

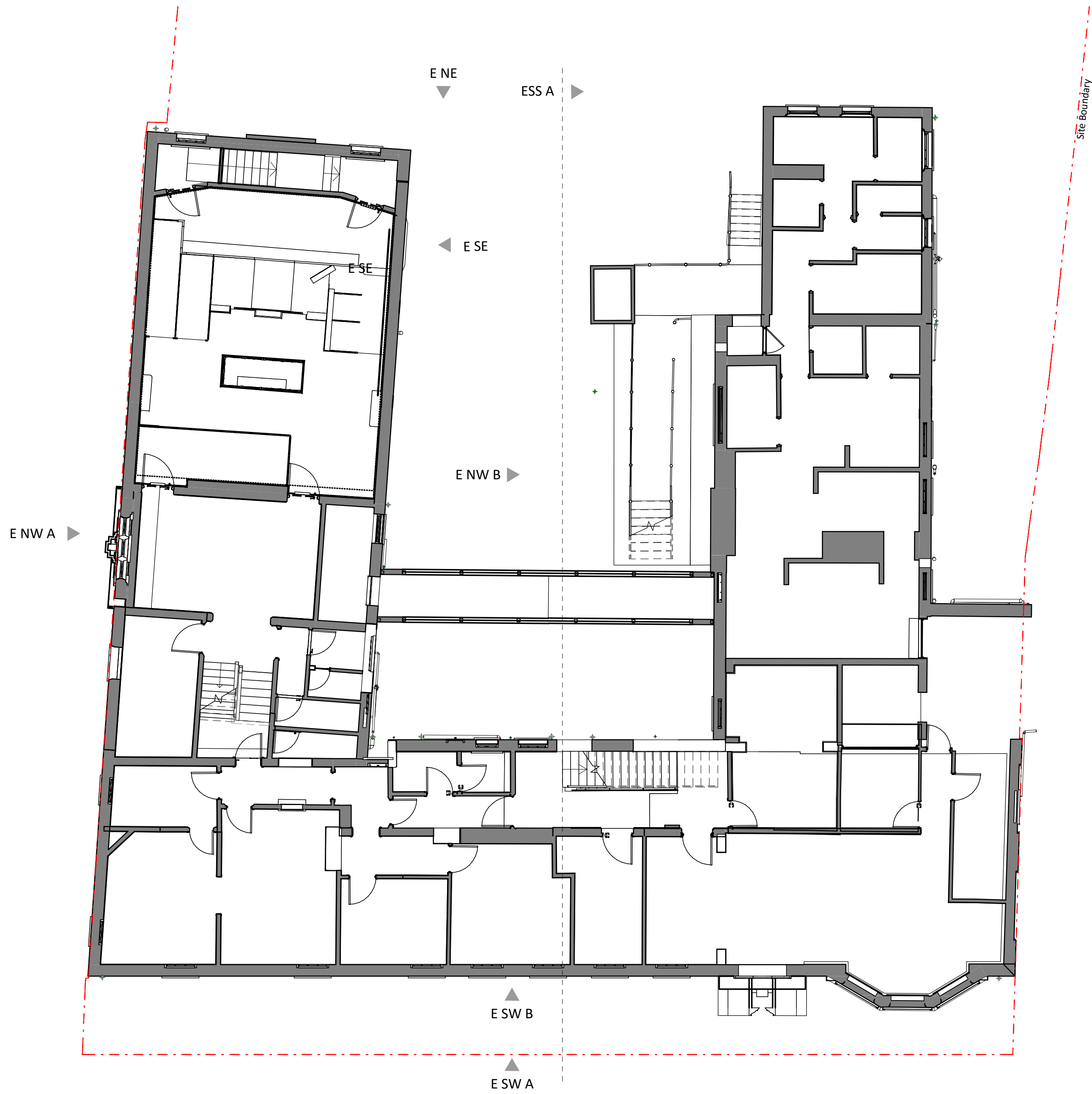

NOTE  
DO NOT SCALE FROM THIS DRAWING. FIGURED DIMENSIONS ONLY ARE TO  
BE TAKEN FROM THIS DRAWING. ALL DIMENSIONS ARE IN MILLIMETRES  
UNLESS OTHERWISE STATED.  
CONTRACTOR TO CHECK AND CONFIRM ALL DIMENSIONS AND SETTING  
OUT ON SITE. REPORT ANY ERRORS OR OMISSIONS TO WGI.  
EXISTING INFORMATION BASED ON SURVEY MODEL RECEIVED  
2015-10-20 (MODEL REF "32624RM-01-WIP", "32624RM-02-WIP",  
"32624RM-03-WIP", "32624RM-04-WIP") SURVEY MODEL IS PARTIALLY  
INCOMPLETE AND REQUIRES UPDATE FROM SURVEYOR. PROPERTY  
LINE SHOWN IS TO BE CONFIRMED  
CURRENT MODEL FILE NAME - 114031-WGI-00-ZZ-M3-A-0001  
CURRENT MODEL REVISION - 1

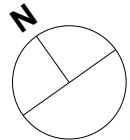

Existing First Floor Level  
1 : 100

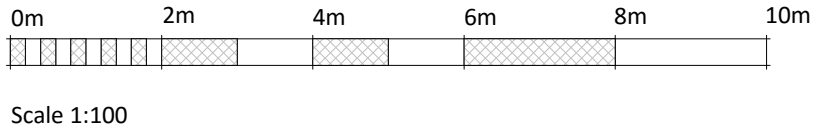

|   |            |    |                     |
|---|------------|----|---------------------|
| Rev   | 2016-03-22 | ER | Issued For Planning |
| By  |            |    | Note                |
| Planning  |            |    |                     |
| PROJECT NUMBER  |            |    |                     |
| 114031  |            |    |                     |
| PROJECT   |            |    |                     |
| Abacus Belsize Primary School<br>26a Rosslyn Hill, London NW3 |            |    |                     |
| DRAWING NAME  |            |    |                     |
| Existing First Floor Plan                                     |            |    |                     |
| DRAWING NUMBER  |            |    |                     |
| 114031 - P004   |            |    |                     |
| DATE  |            |    |                     |
| 22.03.2016  |            |    |                     |
| SCALE   |            |    |                     |
| 1 : 100   |            |    |                     |
| DRAWING SIZE  |            |    |                     |
| A1  |            |    |                     |
| DRAWN BY  |            |    |                     |
| AR  |            |    |                     |
| CHECK   |            |    |                     |
| RM  |            |    |                     |
| REVISION  |            |    |                     |
| -   |            |    |                     |



Watkins Gray International LLP  
Colechurch House  
1 London Bridge Walk  
London SE1 2SX  
United Kingdom  
t: +44 (0)20 7940 8400