

Existing Section D

NOTE: ORANGE LINE DENOTES ITEM TO BE REMOVED

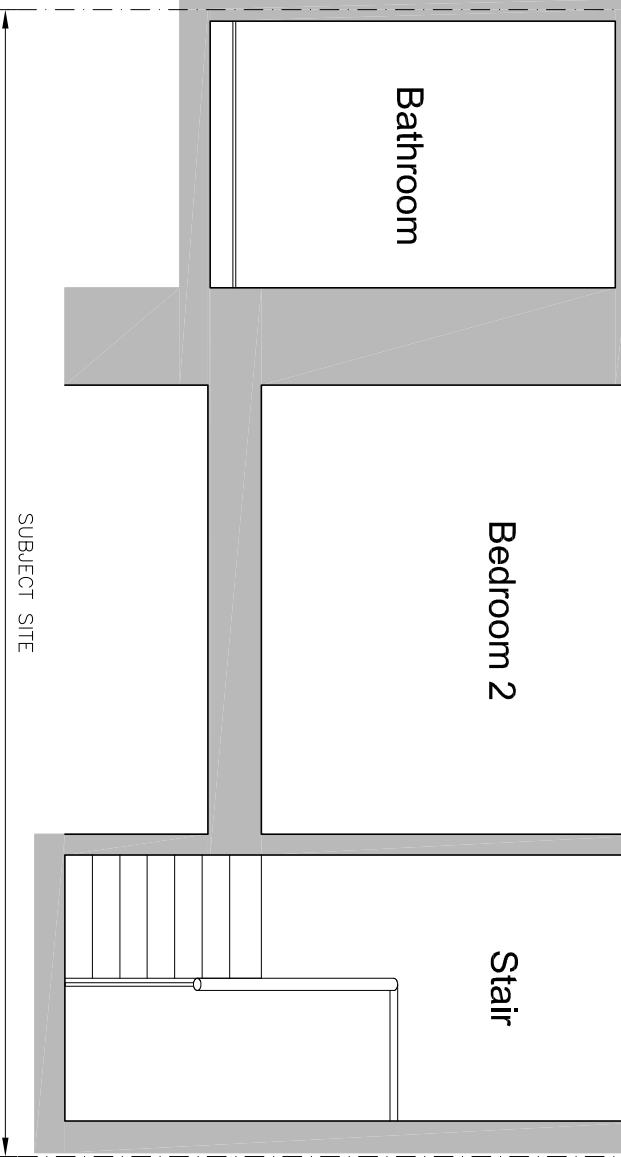
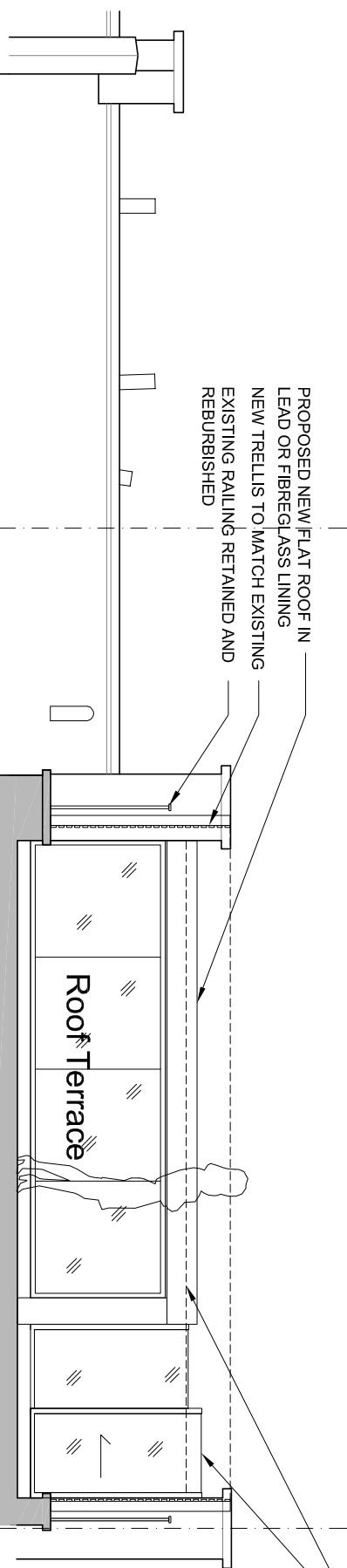

Proposed Section D

general notes

THIS DRAWING IS COPYRIGHT OF CLIFTON INTERIORS LTD. THIS DRAWING MUST BE READ IN CONJUNCTION WITH THE DESIGNERS RISK ASSESSMENT, SPECIFICATION AND ALL OTHER RELEVANT DOCUMENTATION AND DRAWINGS. CLIFTON INTERIORS LTD ACCEPTS NO LIABILITY FOR ANY EXPENSE, LOSS OR DAMAGE OF WORKS OR MATERIALS AND FORMER ARISING FROM ANY ACTION TAKEN OR NOT TAKEN IN CONNECTION WITH THE EXECUTION OF THIS WORK. THE RESULTS OF THIS WORK HAVE NOT BEEN REFERRED TO THE BUILDING APPROVALS OBTAINED.
DO NOT SCALE FROM THIS DRAWING OR THE COMPUTER DIGITAL DATA, ONLY FIGURED DIMENSIONS ARE TO BE USED.
IF IN DOUBT ASK

notes

* do not scale from this drawing
* check all dimensions on site

purpose of issue
PLANNING

project name		drawing title	
CATTILIN SINCLAIR APARTMENT 4 120 GLOUCESTER AVENUE NW1 LONDON		CLIFTON INTERIORS EXISTING & PROPOSED SECTION D	
scale 1 TO 50 @ A3	date 18.03.16	project ref 1601	drawing no. 1601-P-X-203
drawn by MZ	checked --		revision #

project name		drawing title	
CATTILIN SINCLAIR APARTMENT 4 120 GLOUCESTER AVENUE NW1 LONDON		CLIFTON INTERIORS EXISTING & PROPOSED SECTION D	
scale 1 TO 50 @ A3	date 18.03.16	project ref 1601	drawing no. 1601-P-X-203
drawn by MZ	checked --		revision #

CLIFTON INTERIORS LTD
168 Regent's Park Road
Primrose Hill, London NW1 8XN
t : 020 7586 5533
f : 020 7586 1987
e : info@cliftoninteriors.com
www.cliftoninteriors.com