

### Existing Section C

NOTE: ORANGE LINE DENOTES ITEM TO BE REMOVED

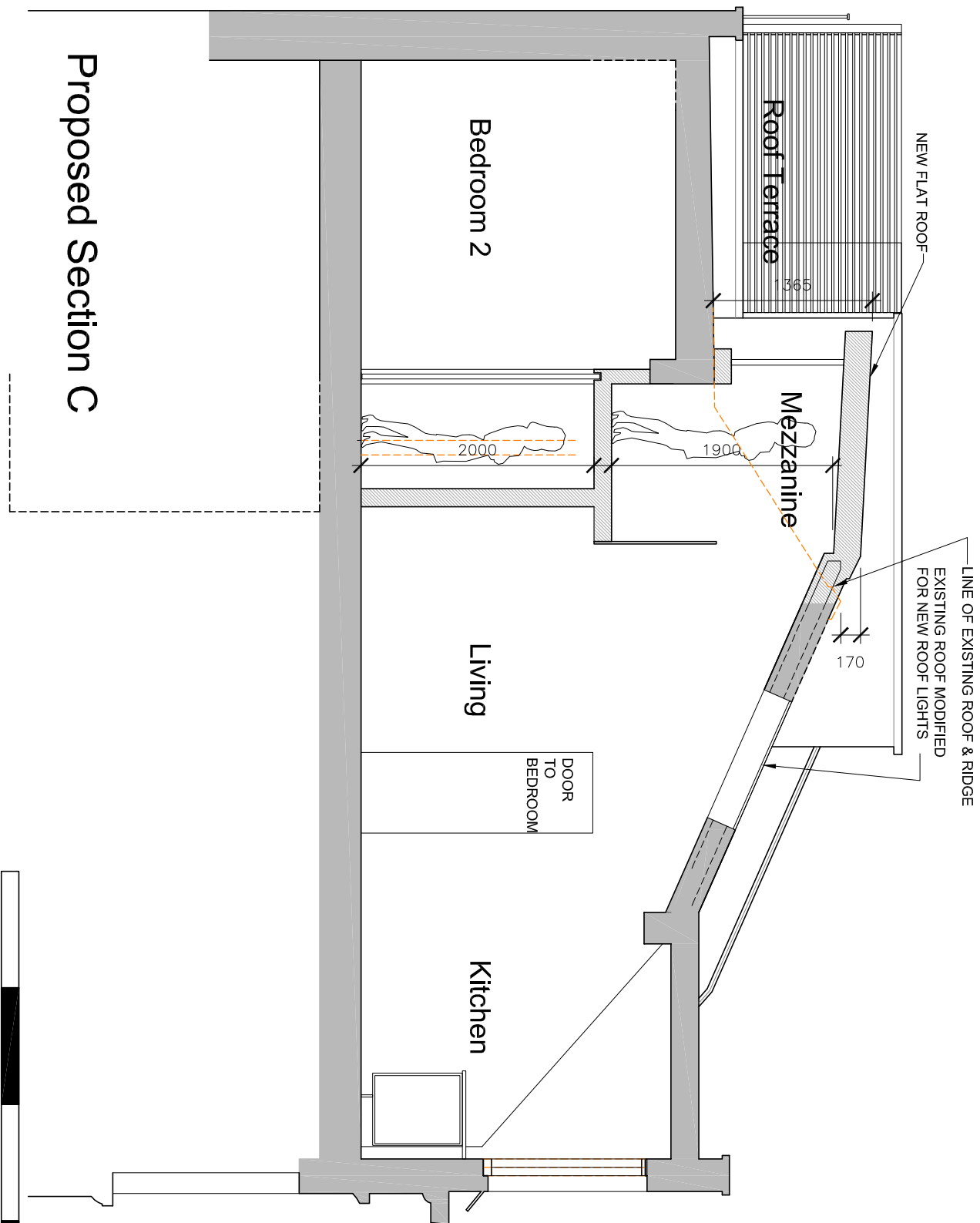

### Proposed Section C

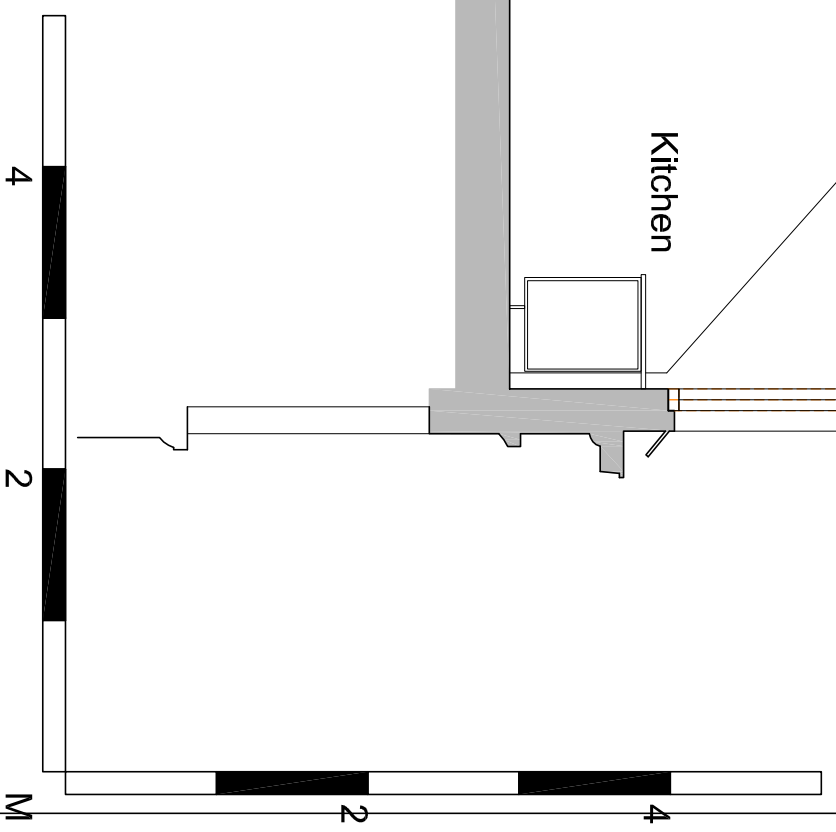

#### general notes

THIS DRAWING IS COPYRIGHT OF CLIFTON INTERIORS LTD. THIS DRAWING MUST BE READ IN CONJUNCTION WITH THE DESIGNERS RISK ASSESSMENT, SPECIFICATION AND ALL OTHER RELEVANT DOCUMENTATION AND DRAWINGS. CLIFTON INTERIORS LTD ACCEPTS NO LIABILITY FOR ANY EXPENSE, LOSS OR DAMAGE OF ANY KIND ARISING FROM ANY ACTION TAKEN OR NOT TAKEN IN RELIANCE ON THE INFORMATION CONTAINED HEREIN. THE DESIGNER'S LIABILITY IS LIMITED TO THE DESIGN AND THE EXECUTION OF THE WORK. THE DESIGNER'S LIABILITY IS LIMITED TO THE DESIGN AND THE EXECUTION OF THE WORK. THE DESIGNER'S LIABILITY IS LIMITED TO THE DESIGN AND THE EXECUTION OF THE WORK. THE DESIGNER'S LIABILITY IS LIMITED TO THE DESIGN AND THE EXECUTION OF THE WORK.

IF IN DOUBT ASK

**purpose of issue**  
**PLANNING**

#### notes

\* do not scale from this drawing

\* check all dimensions on site

#### project name

CATILIN SINCLAIR  
APARTMENT 4  
120 GLOUCESTER AVENUE  
NW1 LONDON

#### drawing title

CLIFTON INTERIORS  
EXISTING & PROPOSED  
SECTION C

scale 1 TO 50 @ A3  
date 18.03.16  
drawn by MZ  
checked --

project ref 1601  
drawing no. 1601-P-X-202

revision #

**CLIFTON INTERIORS LTD**  
168 Regent's Park Road  
Pimrose Hill, London NW1 8XN  
t : 020 7586 5533  
f : 020 7586 1987  
e : info@cliftoninteriors.com  
www.cliftoninteriors.com