

Proposed Fourth Floor Plan

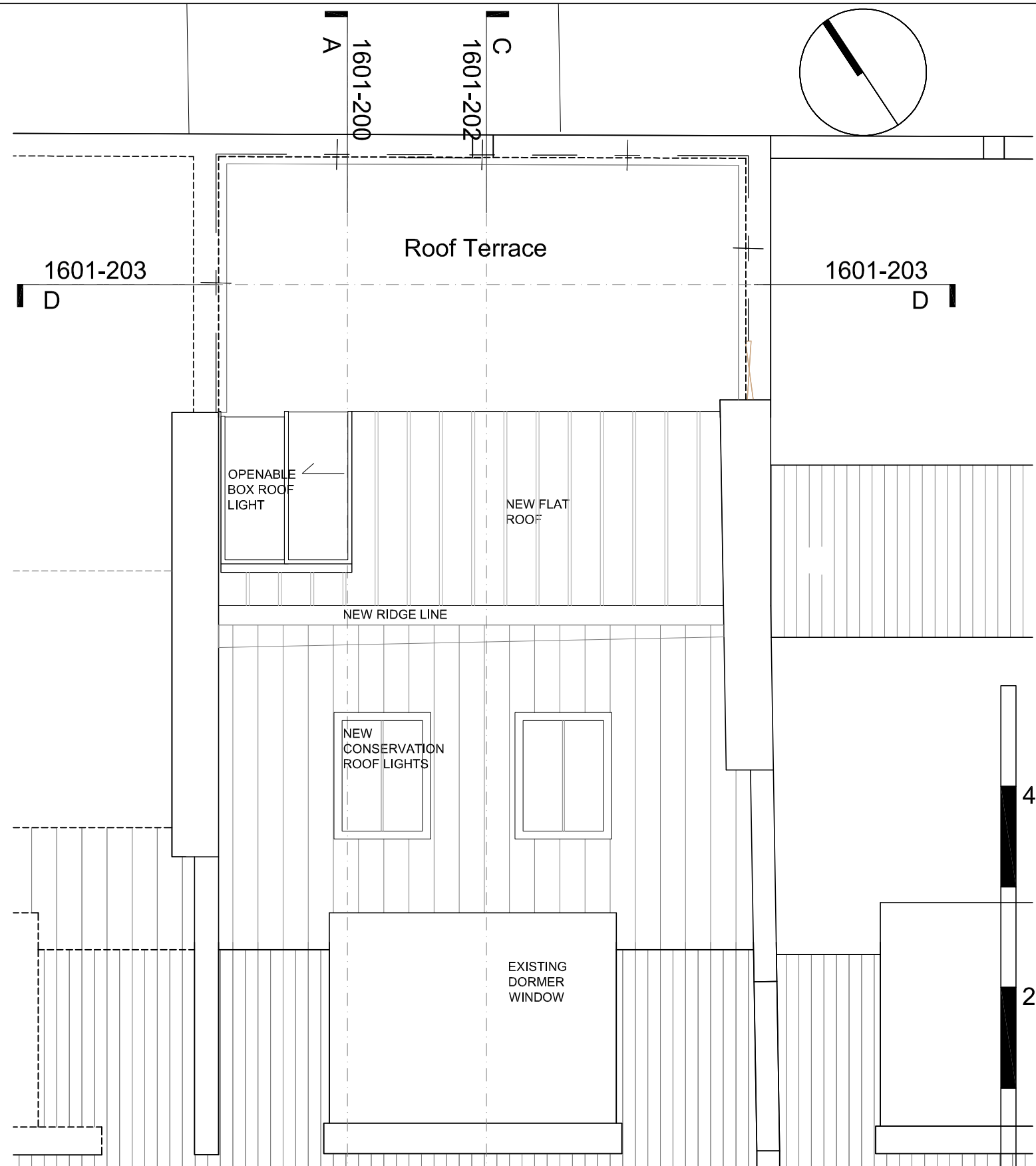

Proposed Roof Plan



general notes

THIS DRAWING IS COPYRIGHT OF CLIFTON INTERIORS LTD. THIS DRAWING MUST BE READ IN CONJUNCTION WITH THE DESIGNER'S RISK ASSESSMENT, SPECIFICATION AND ALL OTHER RELEVANT DOCUMENTATION AND DRAWINGS. CLIFTON INTERIORS LTD ACCEPT NO LIABILITY FOR ANY EXPENSE, LOSS OR DAMAGE OF WHATSOEVER NATURE AND HOWEVER ARISING FROM ANY VARIATION MADE TO THIS DRAWING OR IN THE EXECUTION OF THE WORK TO WHICH IT RELATES WHICH HAS NOT BEEN REFERRED TO THEM AND THEIR APPROVAL OBTAINED.

DO NOT SCALE FROM THIS DRAWING OR THE COMPUTER DIGITAL DATA, ONLY FIGURED DIMENSIONS ARE TO BE USED.

IF IN DOUBT ASK.

purpose of issue

PLANNING

notes

- * do not scale from this drawing.
- * check all dimensions on site.

project name

CAITLIN SINCLAIR
 APARTMENT 4
 120 GLOUCESTER AVENUE
 NW1 LONDON

scale 1:50@A3 **date** 18.03.16

drawn by MZ **checked** --

drawing title

CLIFTON INTERIORS
 PROPOSED FOURTH FLOOR &
 ROOF PLANS

project ref.	drawing no.	revision
1601	1601-P-101	#

CLIFTON INTERIORS LTD
 168 Regents Park Road
 Primrose Hill, London NW1 8XN

t : 020 7586 5533
 f : 020 7586 1987
 e : info@cliftoninteriors.com
 www.cliftoninteriors.com