

NEW SLIM-LINE DOUBLE
GLAZED UNITS TO MATCH
EXISTING THROUGHOUT

BOILER RETAINED IN EX.
POSITION

1601-203

D
ENTRANCE TO
APARTMENT ON LANDING
BELOW

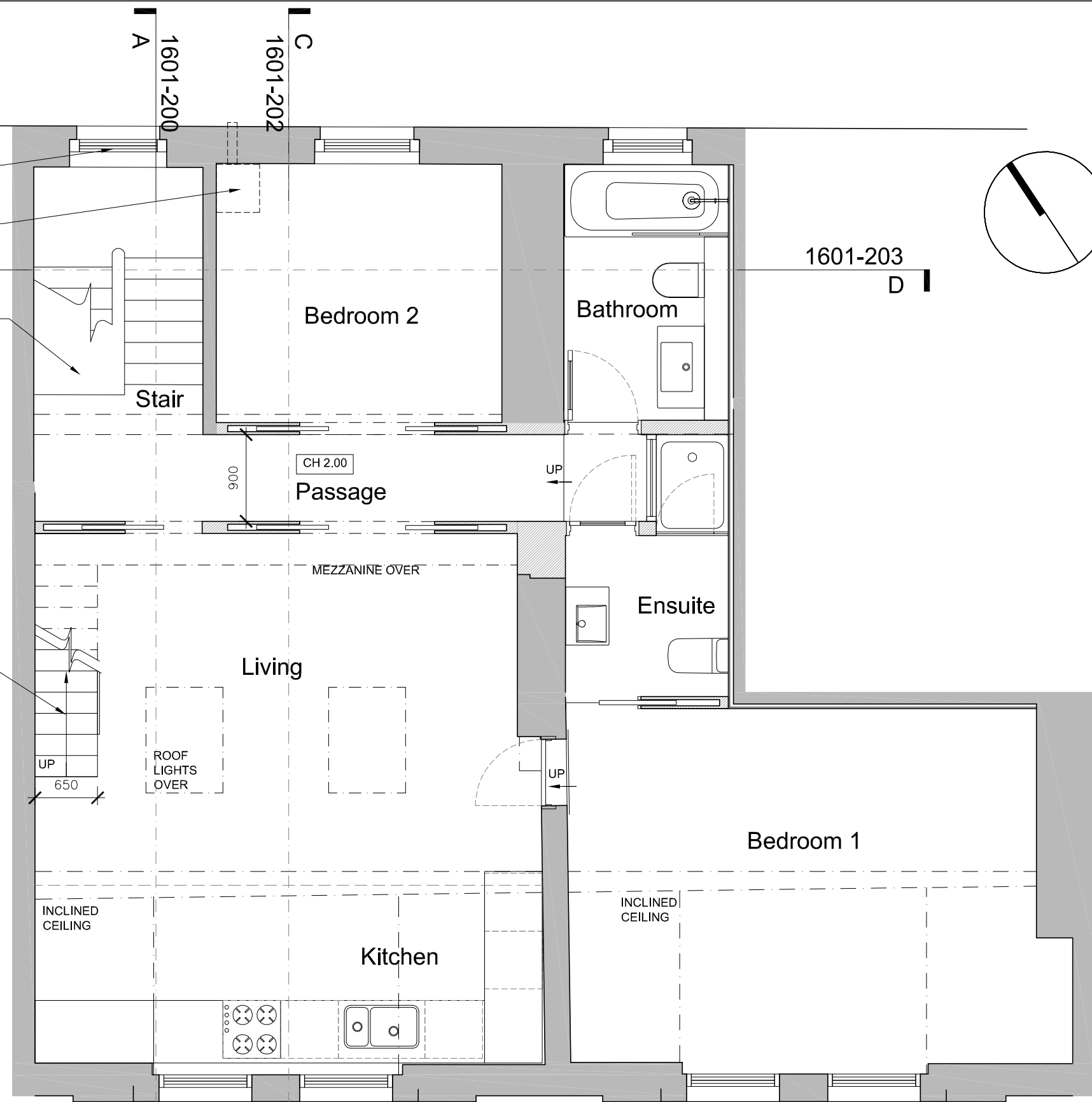
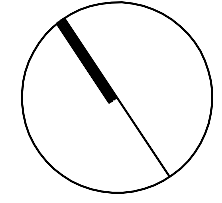

Proposed Third Floor Plan

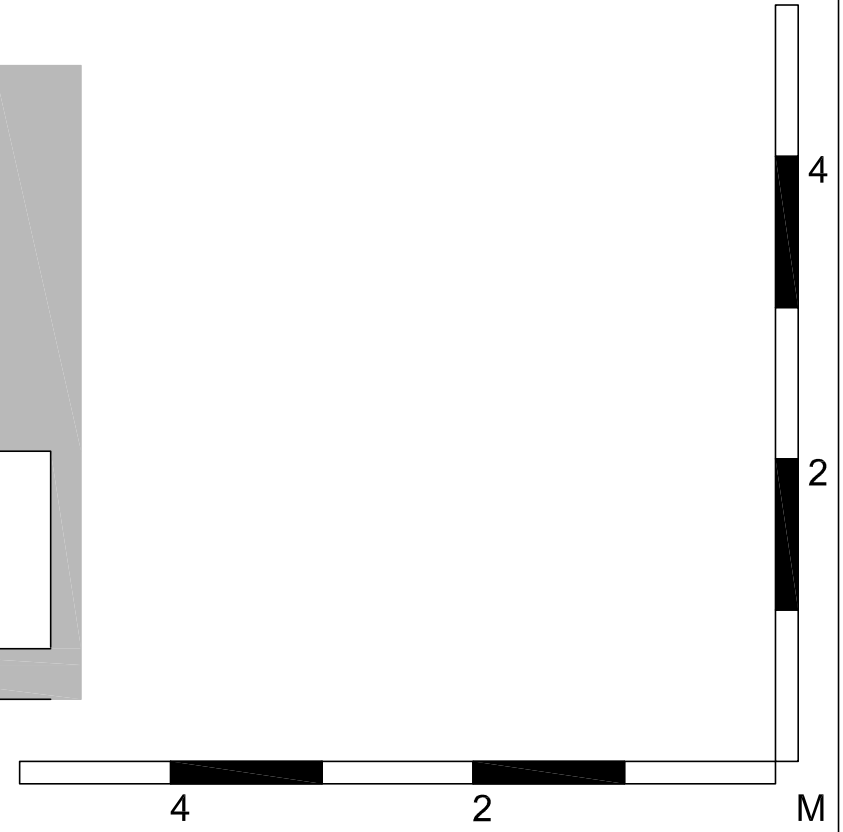

general notes

THIS DRAWING IS COPYRIGHT OF CLIFTON INTERIORS LTD. THIS DRAWING MUST BE READ IN CONJUNCTION WITH THE DESIGNER'S RISK ASSESSMENT, SPECIFICATION AND ALL OTHER RELEVANT DOCUMENTATION AND DRAWINGS. CLIFTON INTERIORS LTD ACCEPT NO LIABILITY FOR ANY EXPENSE, LOSS OR DAMAGE OF WHATSOEVER NATURE AND HOWEVER ARISING FROM ANY VARIATION MADE TO THIS DRAWING OR IN THE EXECUTION OF THE WORK TO WHICH IT RELATES WHICH HAS NOT BEEN REFERRED TO THEM AND THEIR APPROVAL OBTAINED.

DO NOT SCALE FROM THIS DRAWING OR THE COMPUTER DIGITAL DATA. ONLY FIGURED DIMENSIONS ARE TO BE USED.

IF IN DOUBT ASK.

purpose of issue

PLANNING

notes

* do not scale from this drawing.
* check all dimensions on site.

project name

CAITLIN SINCLAIR
APARTMENT 4
120 GLOUCESTER AVENUE
NW1 LONDON

scale 1:50@A3

date 18.03.16

drawn by MZ

checked -

drawing title

CLIFTON INTERIORS
PROPOSED THIRD FLOOR
PLAN LAYOUT

project ref.	drawing no.	revision
1601	1601- P-100	#

CLIFTON INTERIORS LTD

168 Regents Park Road
Primrose Hill, London NW1 8XN

t : 020 7586 5533
f : 020 7586 1987
e : info@cliftoninteriors.com
www.cliftoninteriors.com