

EXISTING GROUND FLOOR PLAN

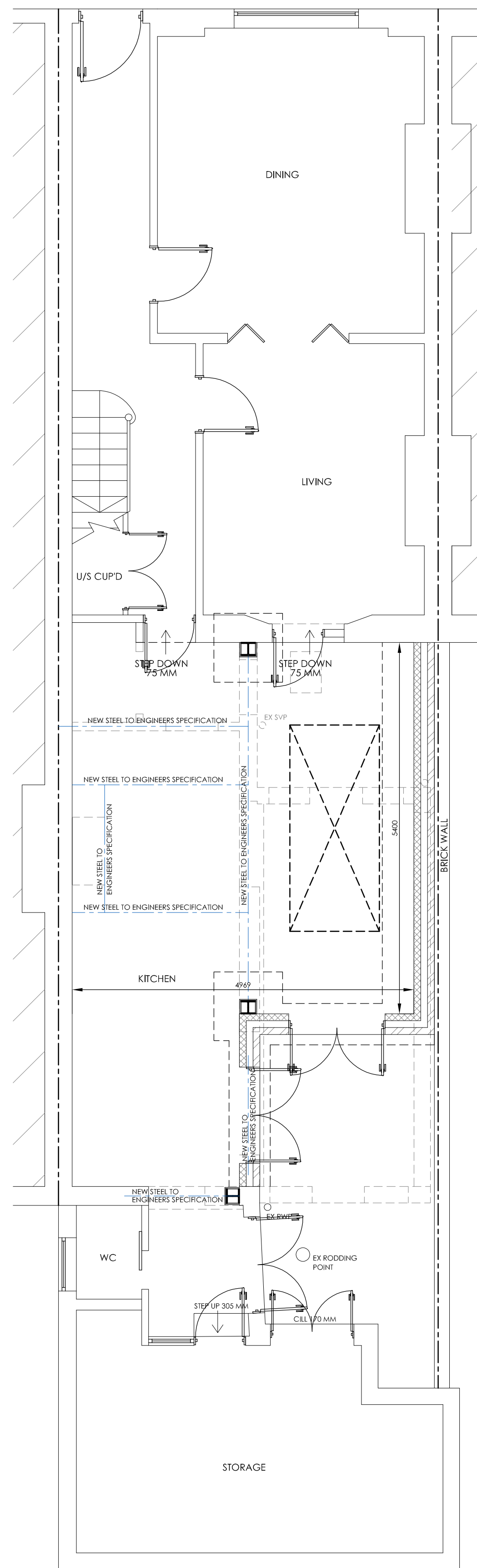

PROPOSED GROUND FLOOR PLAN

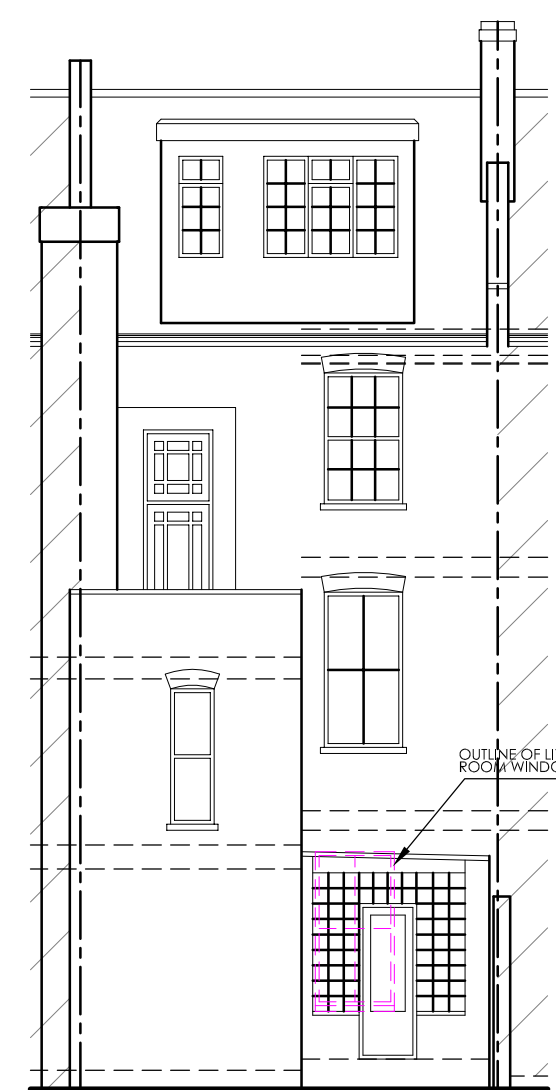

EXISTING REAR ELEVATION

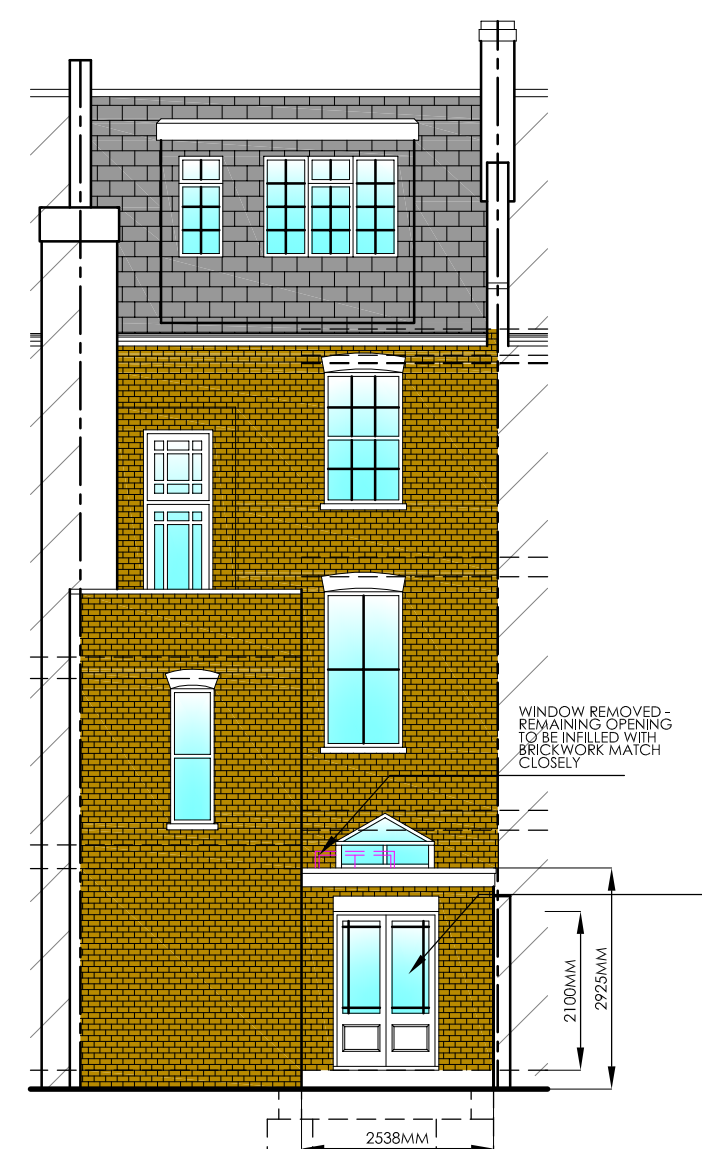

PROPOSED REAR ELEVATION

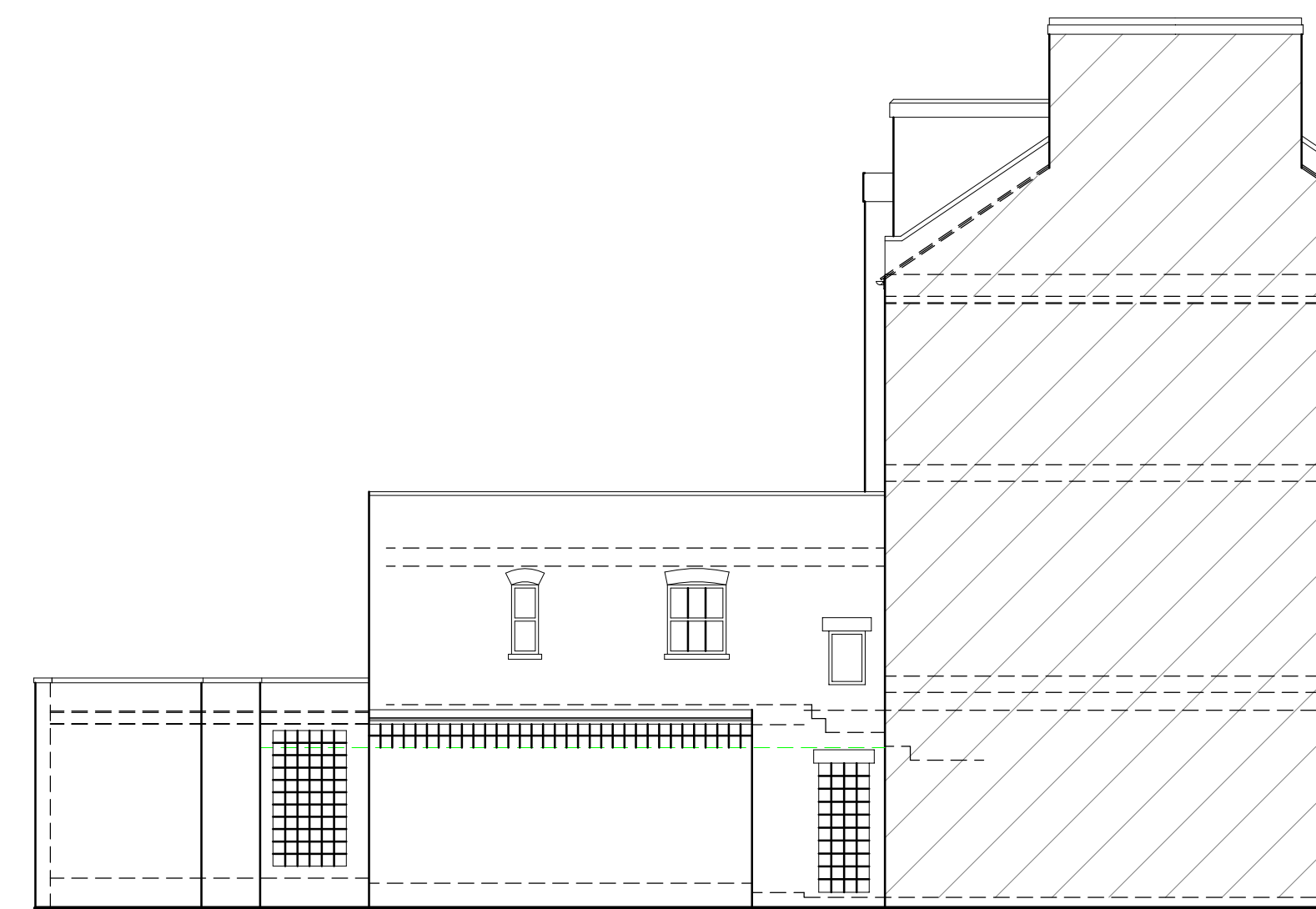

EXISTING SIDE ELEVATION

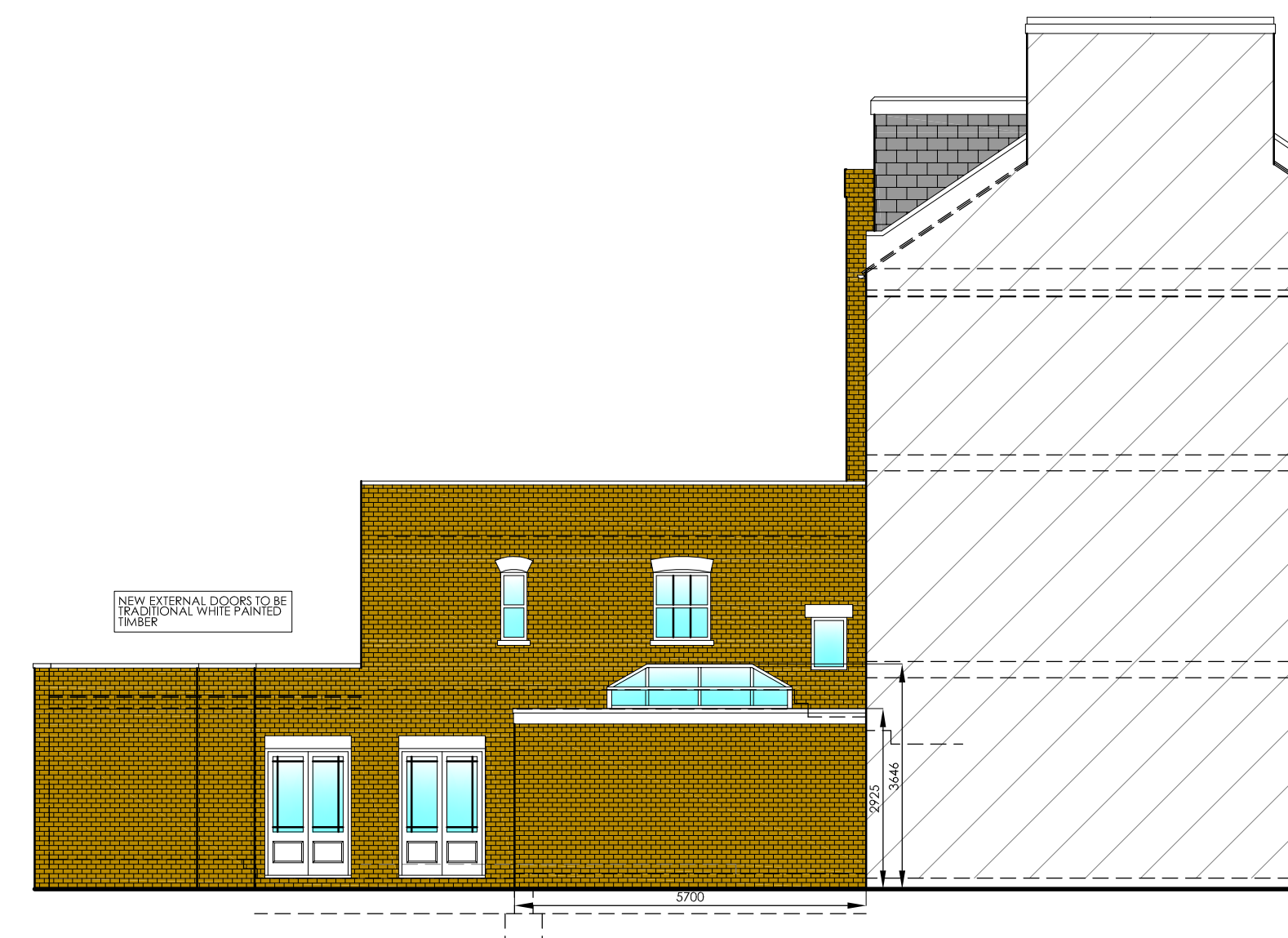

PROPOSED SIDE ELEVATION

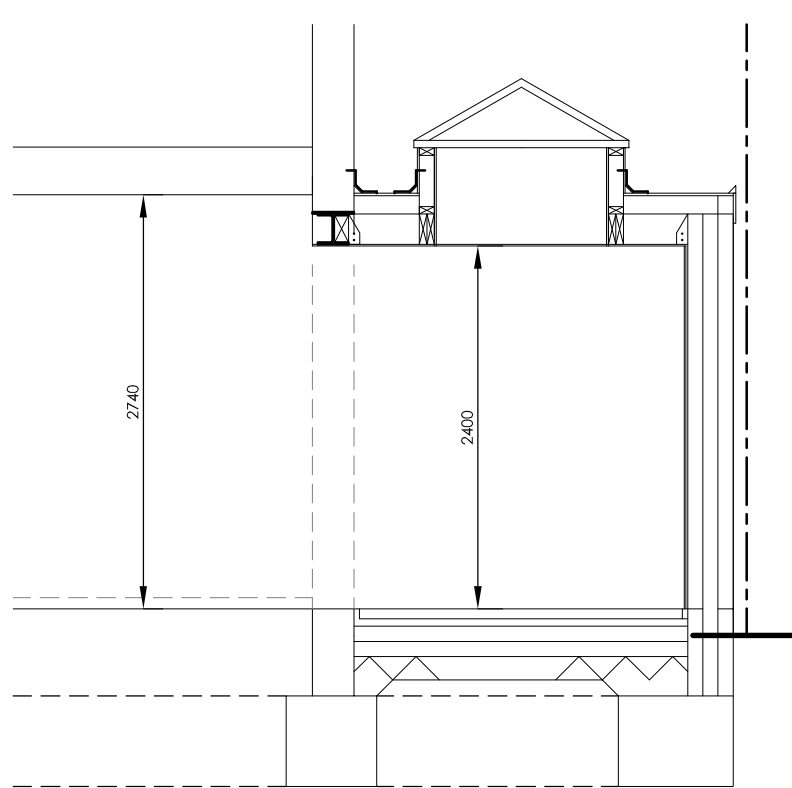

PROPOSED SECTION

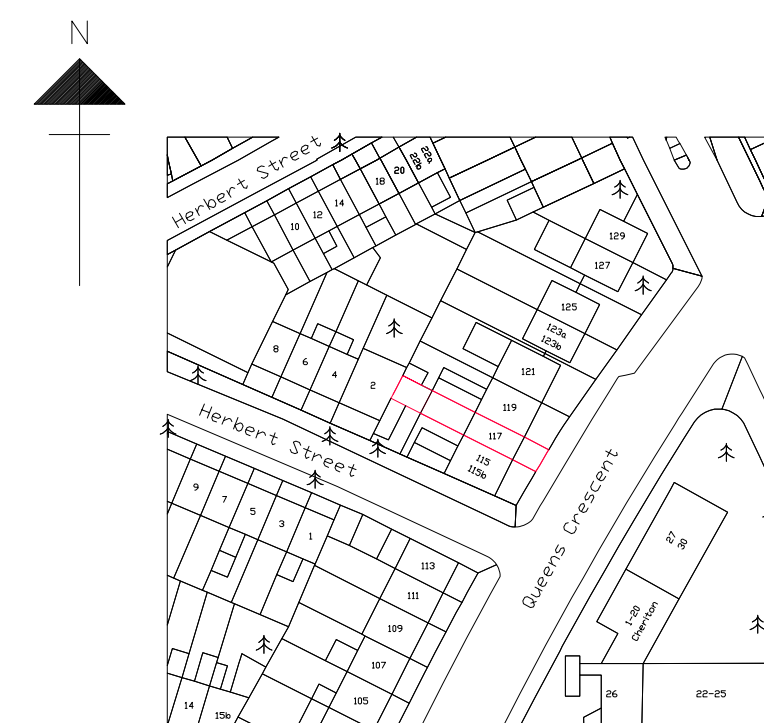

LOCATION PLAN 1:1250

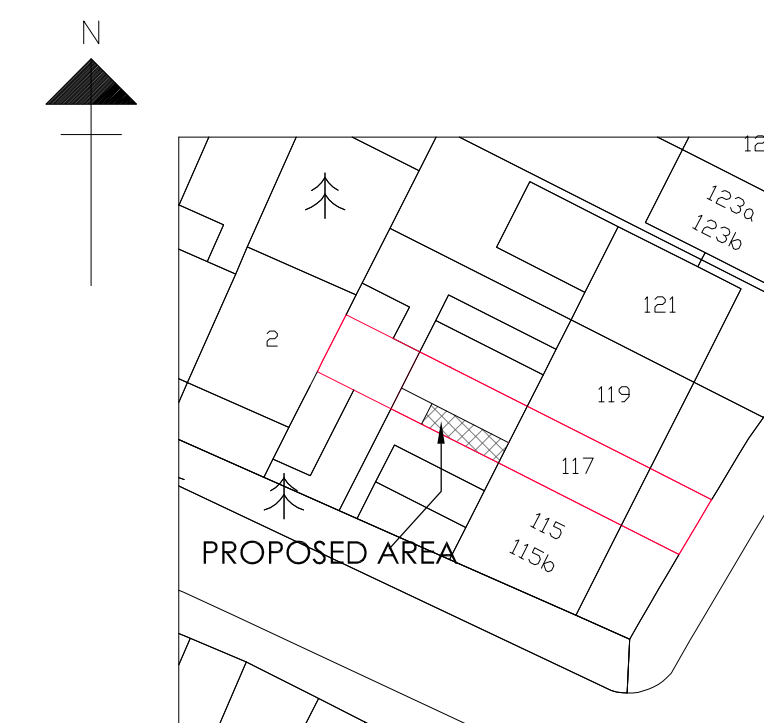

PROPOSED AREA

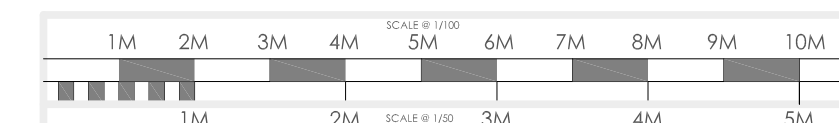

- KITCHEN EXTENSIONS
- LOFT CONVERSIONS
- REFURBISHMENTS

REVISION:
REV A - 16/02/16 - CLIENT AMENDMENTS
REV B - 30/03/16 - ADDITIONAL PLANNING DETAILS

DRAWING:
EXISTING / PROPOSED PLANS AND ELEVATIONS

DATE: JAN 16	PROJECT: PROPOSED SINGLE STOREY REAR EXTENSION
SCALE @ A1: 1/50, 1/100	CLIENT: MS L BAUER
DRAWING No. P15-108	CLIENT ADDRESS: 117 QUEENS CRESCENT LONDON NW5 4HE

ALL DIMENSIONS TO BE CHECKED ON SITE PRIOR TO COMMENCEMENT AND SCALE FROM DRAWING.
AND BEING USED FOR CONSTRUCTION PURPOSES ONLY. THE DRAWING IS TO BE USED AS A GUIDE ONLY AND NOT AS A CONTRACT DOCUMENT.
THE DRAWING IS NOT TO BE USED FOR ANY OTHER PURPOSES WITHOUT THE WRITTEN CONSENT OF PLUS ROOMS.
AND SHOULD BE USED FOR INFORMATION PURPOSES ONLY. ANY CHANGES TO THE DRAWING SHOULD BE MADE BY A SEPARATE DRAWING.
PLUS ROOMS IS NOT RESPONSIBLE FOR ANY DAMAGE TO PROPERTY OR PERSONS ARISING FROM THE USE OF THIS DRAWING.
FOR AN ADDITIONAL COST TO THE CLIENT.

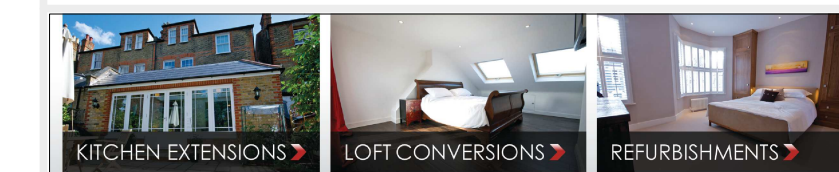

PLUS ROOMS Alexander House, 7, Colindale Gate, Northwood, HA6 5AA | T: 0800 917 7127
The Business of Building and Refurbishment | Company Registration No. 78679
Registered Office: Elwood House, 42 Lynton Road, Barnet, Herts, EN5 8RT | Directors: James and Robert Bennett