

NOTE FOR SKANSKA:
 Type of threshold strip and weather baffle used on Phase 2A to be confirmed on site to ensure DDA compliance and to allow interface with proposed new external rubber crumb flooring to be finalised

Existing aluminium support angle C90/113

Existing DDA compliant (?) threshold piece - finished stainless steel C90/113

Interior

NCB FFL 02_+23585

NCB SSL 02_+23510

EXISTING CONCRETE SLAB

300

Existing door C90/113

C90/113 extended aluminium Z-section / secret-fixed to existing threshold ready to receive sealant joint

Existing insulation re-instated

J31/130C Filter membrane drainage layer dressed up to existing SS threshold

Proposed external rubber crumb flooring wearing surface Q26/360A brought up to Z-section

J31/740A Reinforcement strip dressed onto existing support angle and plate and adhered with minimum 100mm gap onto existing concrete slab, ready to receive inverted roof coating J31/180C

External Terrace

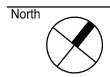

Notes
 All dimensions to be checked on site. Do not scale from this drawing
 Report any discrepancies and omissions to LD
 All dimensions are shown in mm unless otherwise stated
 Refer to drawing issue sheet for purpose of issue
 If in doubt ask
 This drawing is Copyright ©

Key Plan

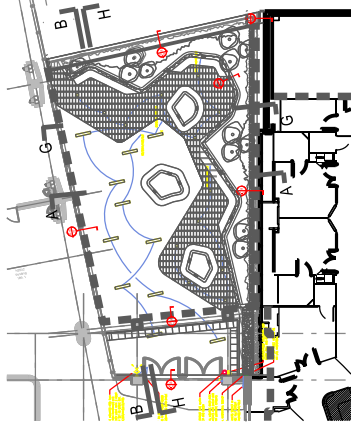

This drawing is based on Mag Hansen Phase 2A B Status detail C1748-N2-157 Rev C. Contractor to determine whether as built construction is as shown on this drawing, and advise any discrepancy

C2	Issued under DCR A-131 for approval 27.11.15	NR
	Discharge of Condition 5	
C1	Issued for construction	27.10.14 AC
C1	Construction Issue	12.09.14 AMA
No.	Description	Date By
Revisions		

Structural Consultant	Services Consultant
Project Manager	Cost Consultant
Project Title	

Great Ormond Street Hospital Phase 2 B

Client
 Great Ormond Street Hospital for Children
 NHS Trust

Drawing Title
 LEVEL 2 COURTYARD
 EXTERNAL UNDERCROFT AREA

Drawing number	Revision
90_2B_13	C2

Scale @ A3	Drawn
1:5	AMA

Date	
12.09.2014	

LLEWELYN DAVIES

Architects | Planners | Designers
 www.lldavies.com