

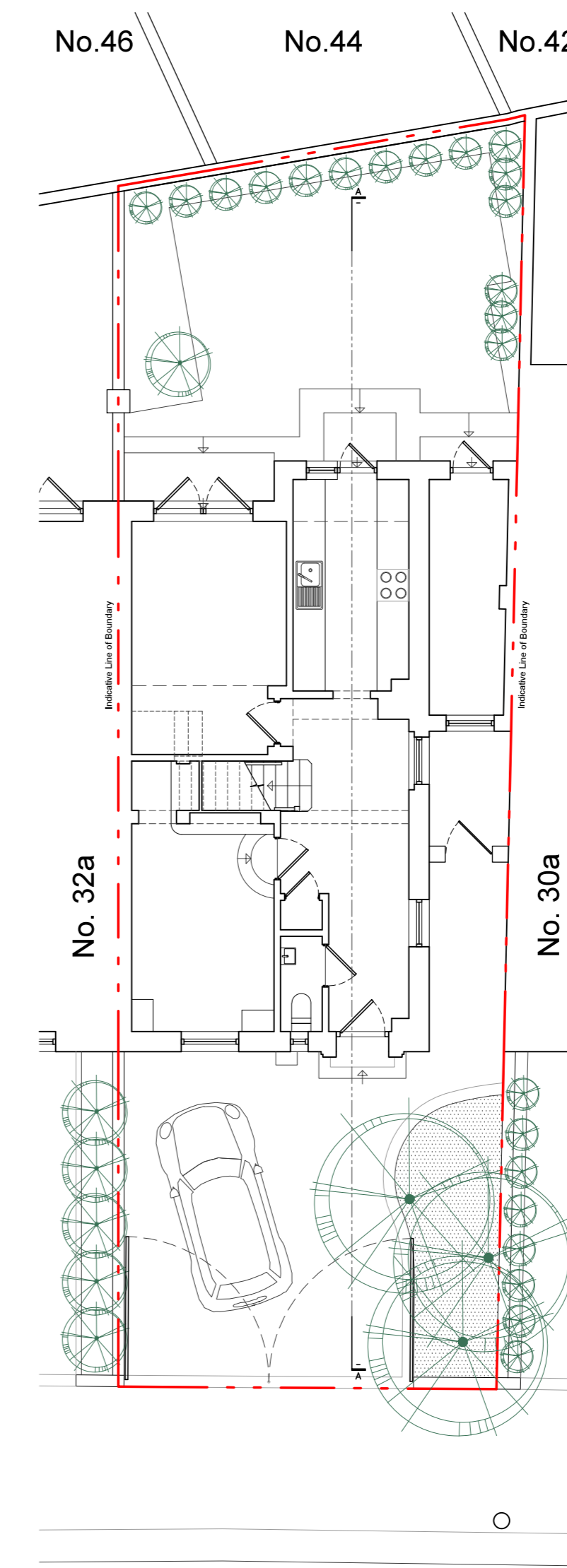

**Site | Block Plan**  
1:500 @ A3 | 1:250 @ A1



**Site Plan**  
1:200 @ A3 | 1:100 @ A1

**Site Section**  
1:200 @ A3 | 1:100 @ A1

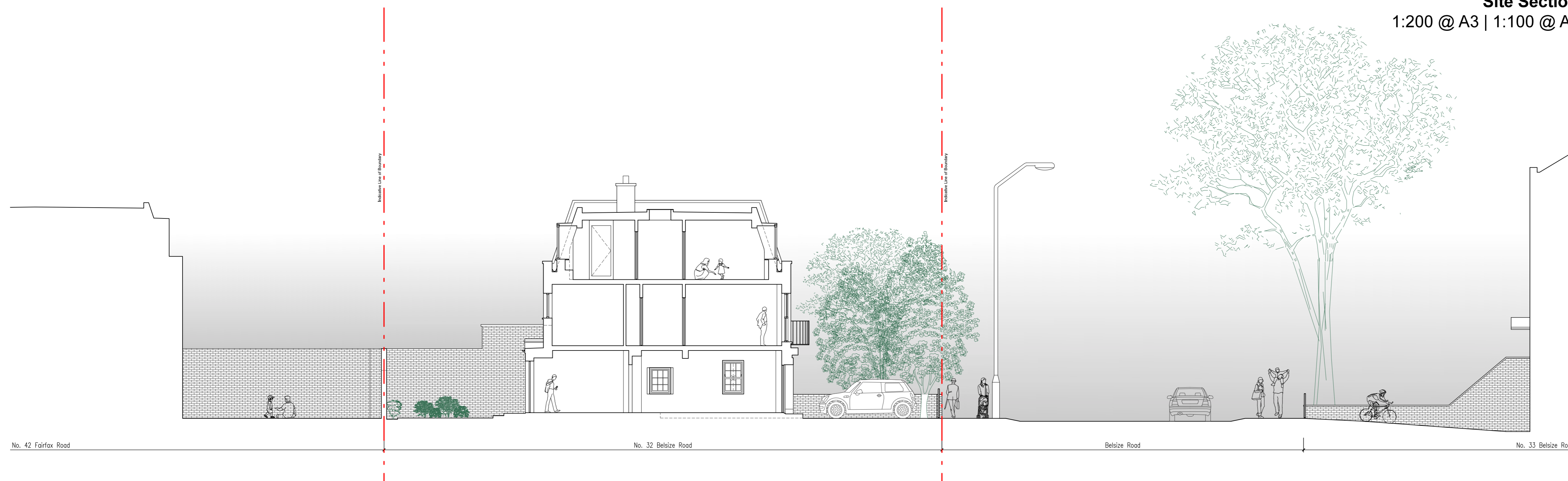

REV	DATE	DESCRIPTION	BY
1		ISSUED FOR INFORMATION NOT FOR CONSTRUCTION	
<small>CONTRACTORS MUST VERIFY ALL DIMENSIONS ON SITE BEFORE COMMENCING WITH ANY WORK. ALL WORKS MUST COMPLY WITH BUILDING REGULATIONS. THIS DRAWING IS PROTECTED BY COPYRIGHT. DO NOT SCALE FROM THIS DRAWING.</small>			
client:		NILESH PARMAR	
address:		32 BELSIZE ROAD NW6 4RD	
project:		REAR & SIDE EXTENSION	
drawings:		EXISTING	
drawn by:		CM	scale: 1:200@A3 1:100@A1
checked by:		NI	date: 18/03/2016
dwg no.:		1605.2/A001	rev: N/A

**STS GROUP**  
tel: +44 (0) 20 3479 4335  
mail: admin@stsgroupinvestments.com

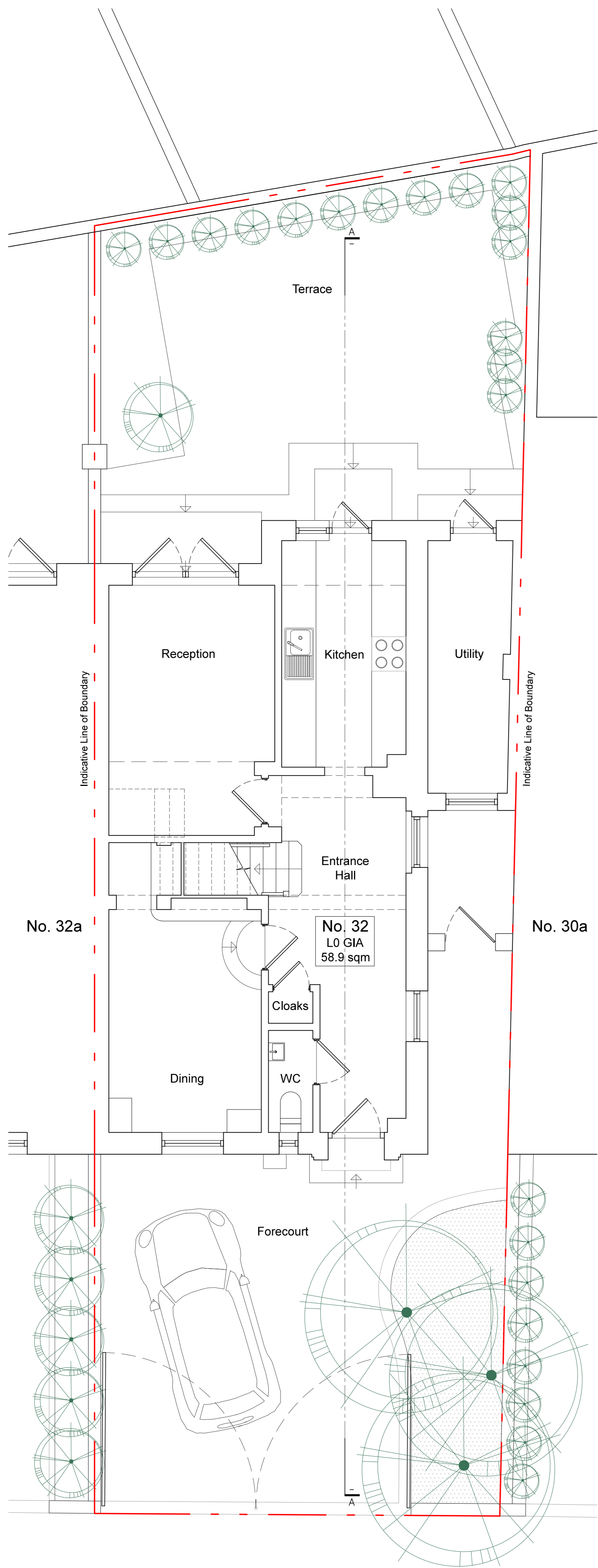

**Ground Floor Plan**  
Scale 1:100 @ A3 | 1:50 @ A1

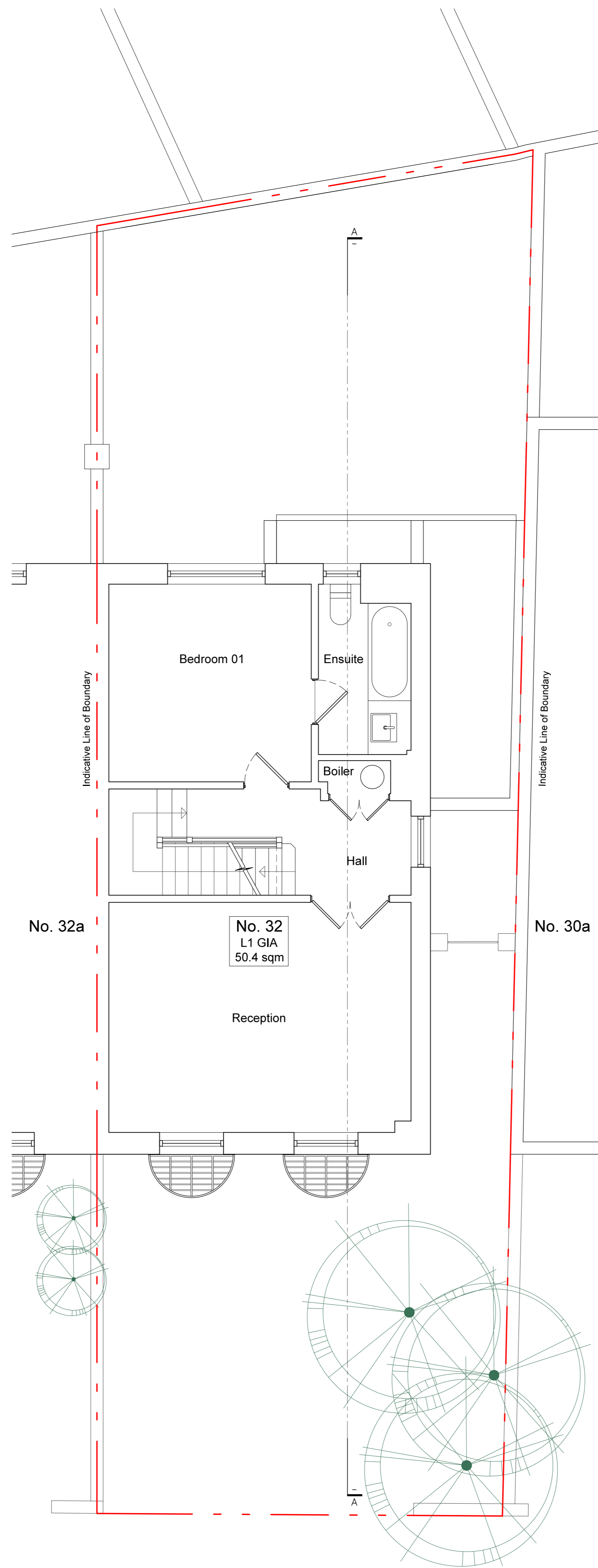

**First Floor Plan**  
Scale 1:100 @ A3 | 1:50 @ A1

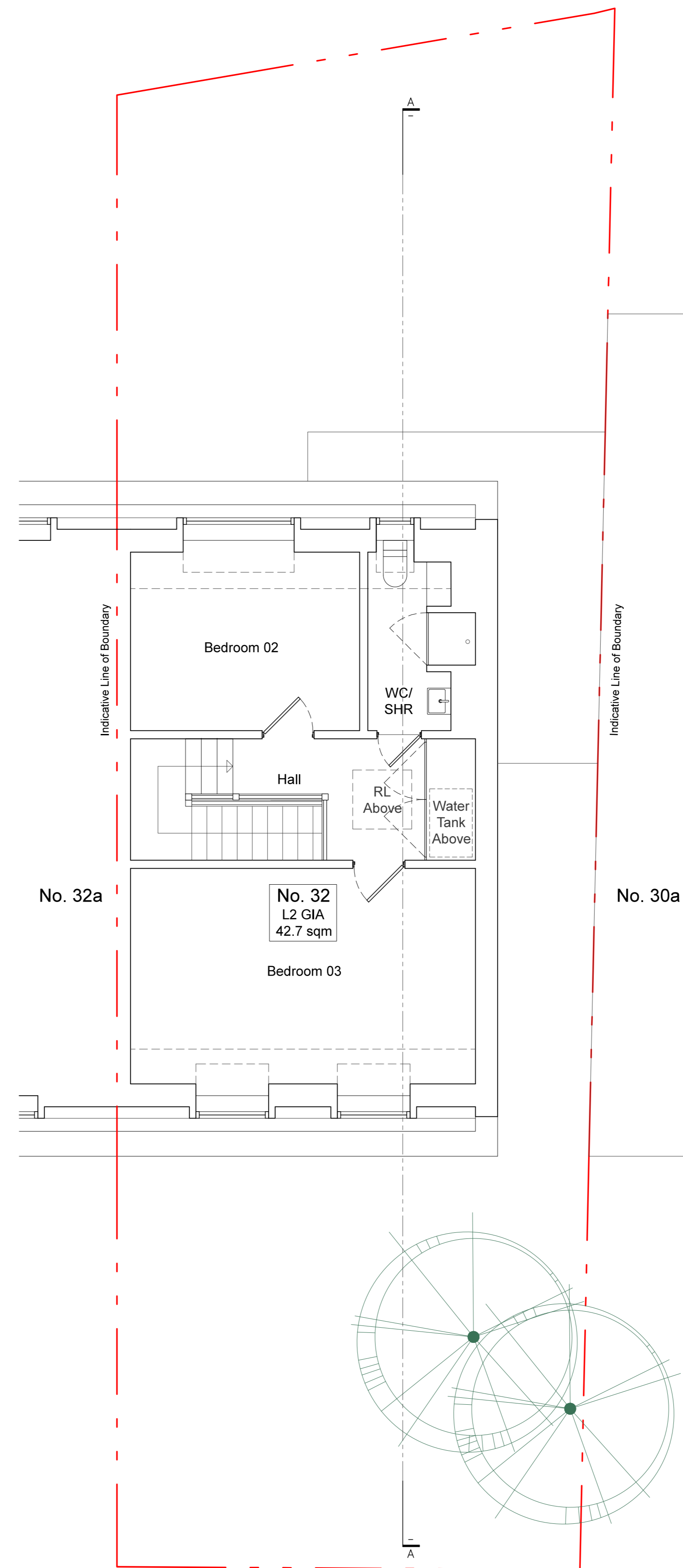

**Second Floor Plan**  
Scale 1:100 @ A3 | 1:50 @ A1

REV	DATE	DESCRIPTION	BY
<b>ISSUED FOR INFORMATION</b>			
<b>NOT FOR CONSTRUCTION</b>			
CONTRACTORS MUST VERIFY ALL DIMENSIONS ON SITE BEFORE COMMENCING WITH ANY WORK. ALL WORKS MUST COMPLY WITH BUILDING REGULATIONS. THIS DRAWING IS PROTECTED BY COPYRIGHT. DO NOT SCALE FROM THIS DRAWING.			
client:	NILESH PARMAR		
address:	32 BELSIZE ROAD NW6 4RD		
project:	REAR & SIDE EXTENSION		
drawings:	EXISTING		
drawn by:	CM	scale:	1:100@A3 1:50@A1
checked by:	NI	date:	18/03/2016
dwg no.:	1605.2/A002	rev:	N/A



tel: +44 (0) 20 3479 4335  
mail: admin@stsgroupinvestments.com



**Front | East Elevation**  
Scale 1:100 @ A3 | 1:50 @ A1



**Rear | West Elevation**  
Scale 1:100 @ A3 | 1:50 @ A1



**Section AA**  
Scale 1:100 @ A3 | 1:50 @ A1

REV	DATE	DESCRIPTION	BY
<b>ISSUED FOR INFORMATION</b> NOT FOR CONSTRUCTION			
<small>CONTRACTORS MUST VERIFY ALL DIMENSIONS ON SITE BEFORE COMMENCING WITH ANY WORK. ALL WORKS MUST COMPLY WITH BUILDING REGULATIONS. THIS DRAWING IS PROTECTED BY COPYRIGHT. DO NOT SCALE FROM THIS DRAWING.</small>			
client:	NILESH PARMAR		
address:	32 BELSIZE ROAD NW6 4RD		
project:	REAR & SIDE EXTENSION		
drawings:	EXISTING		
drawn by:	CM	scale:	1:100@A3 1:50@A1
checked by:	NI	date:	18/03/2016
dwg no.	1605.2/A003	rev:	N/A



**STS GROUP**

tel: +44 (0) 20 3479 4335  
mail: admin@stsgroupinvestments.com