

DOCUMENT CONTROL NUMBER: 1806.15  
 ALL INFORMATION IS UNCLASSIFIED  
 UNLESS INDICATED OTHERWISE  
 THIS DOCUMENT IS UNCLASSIFIED  
 UNLESS INDICATED OTHERWISE

- NOTES**
1. Expected Vehicle Movements = 55/day
  2. Week numbers based on Stage 3 programme

REVISED FOLLOWING COMMENTS NK 07/07/16  
 05 REVISED FOLLOWING ST GILES CIRCUS NK 12/11/15  
 04 CORRECTED WORKING TIMES CROISSANT 18/09/15  
 03 WORKING GROUP MEETING 03.09.15  
 02 REVISED FOLLOWING INTERNAL REVIEW NK 10/09/15  
 01 REVISED FOLLOWING SW COMMENTS NK 06/07/15

Consolidated  
 Developments  
 Limited

**SKANSKA**

ST GILES CIRCUS,  
 LONDON WC1

ZONE 1 & 2  
 LOGISTICS STAGE 1  
 Wks 1 - 18 (May 16 - Sep 16)  
 1806.15  
 SKA-LOG-001

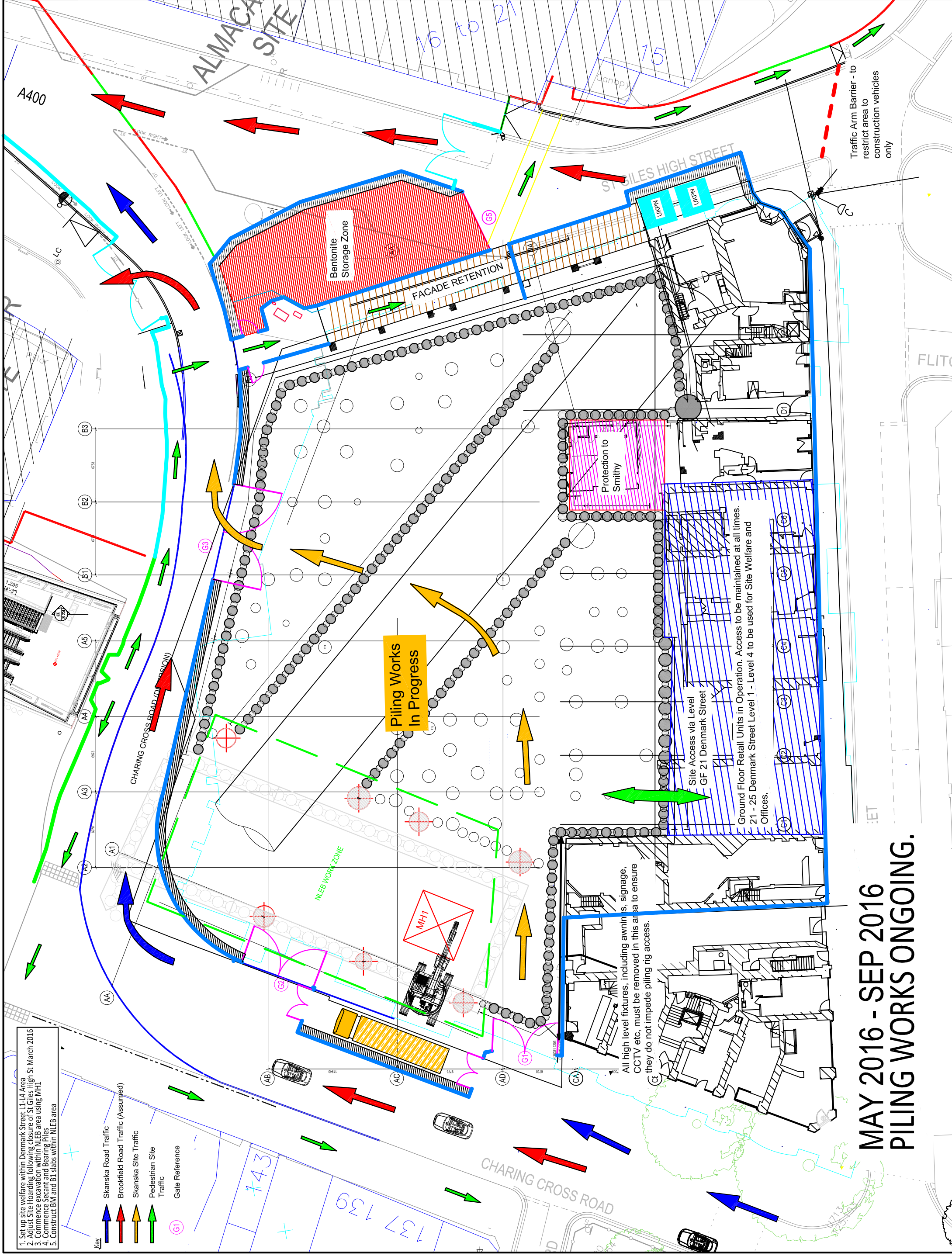

- Key**
1. Set up site welfare within Denmark Street L1-L4 Area
  2. Adjust Site Hoarding following closure of St Giles High St March 2016
  3. Commence excavation within NLEB area using MHI
  4. Construct Secant and Bearing Piles
  5. Construct BM and B1 slabs within NLEB area
- Skanska Road Traffic (Blue arrow)
  - Brookfield Road Traffic (Assumed) (Red arrow)
  - Skanska Site Traffic (Yellow arrow)
  - Pedestrian Site Traffic (Green arrow)
  - Gate Reference (G1)

**MAY 2016 - SEP 2016  
 PILING WORKS ONGOING.**