

THIS DRAWING TO BE READ IN CONJUNCTION
WITH SHT. N° 2

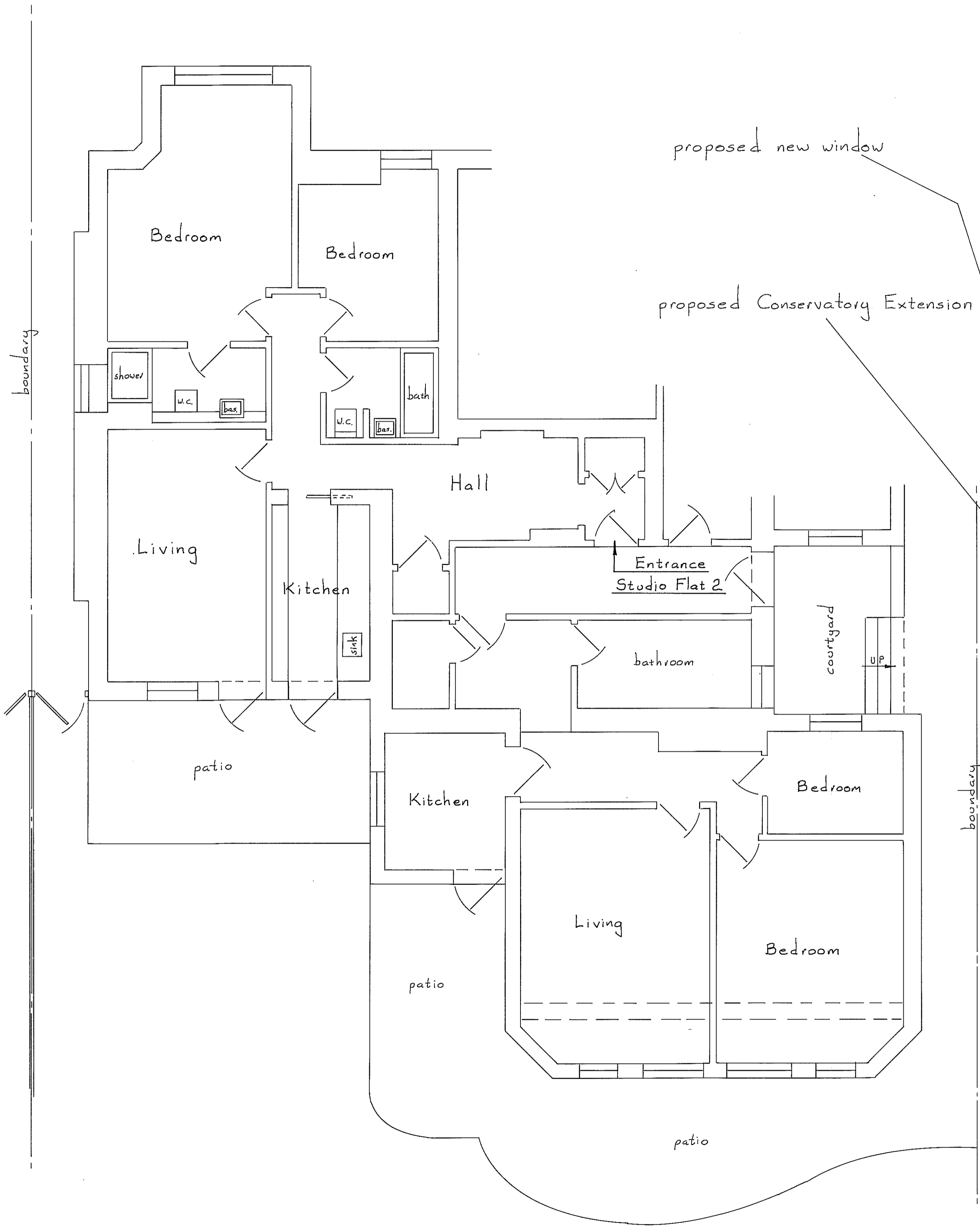

EXISTING

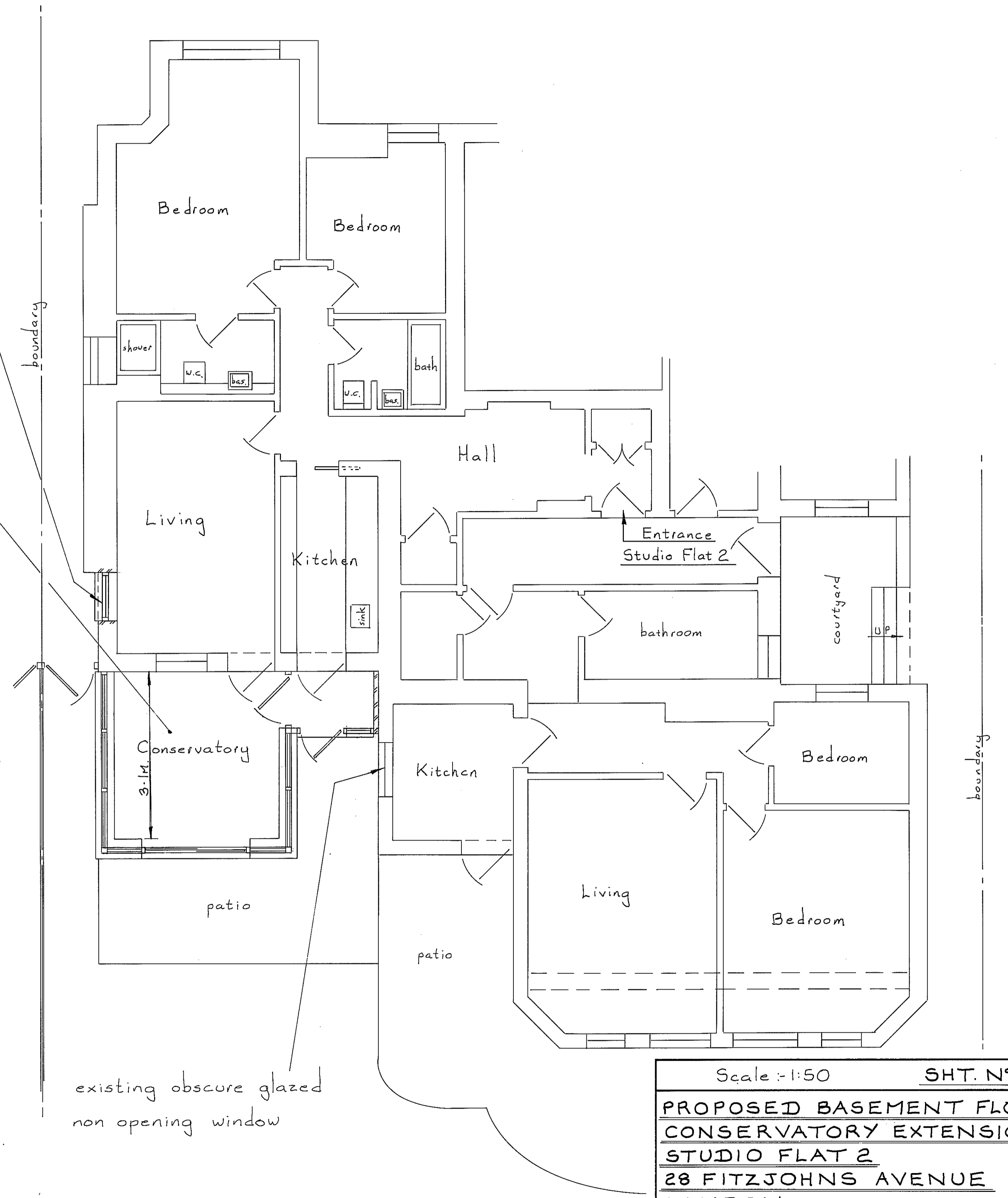

PROPOSED

AMENDED 24/3/16

PART BASEMENT FLOOR PLANS

Scale: 1:50	SHT. N° 1
PROPOSED BASEMENT FLOOR CONSERVATORY EXTENSION STUDIO FLAT 2 28 FITZJOHNS AVENUE LONDON NW3 5NB	
MR. GAL MALLER	SEPT. 2015
S.A.Y.D.F. LTD.	01923 267322
EAST LODGE, ESSEX LANE, WD4 8PN.	