

Existing FIRST PLAN

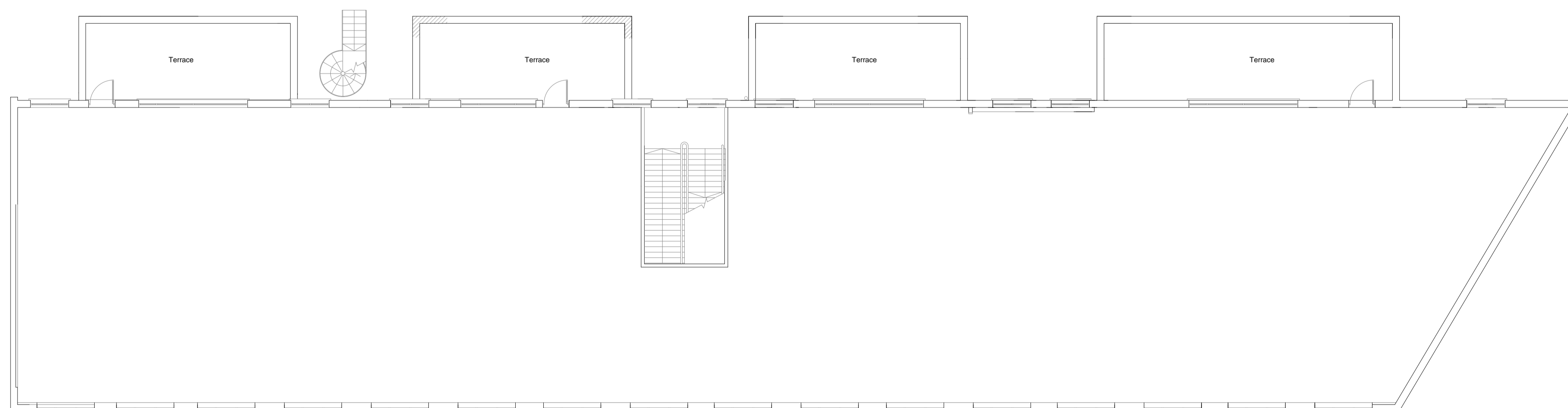

Existing SECOND PLAN

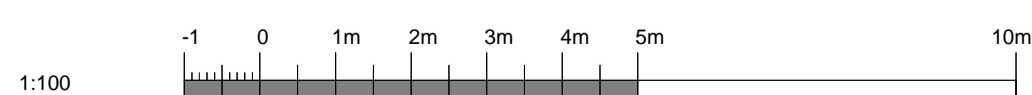

1:100

REV	DATE	COMMENTS
-	-	-

P L A N N I N G

ada ARCHITECTS
129 Kings Road
Halstead
Essex CO9 1HJ
Tel: 01787 477557
E-mail: info@adaarchitects.org.uk
Web: www.adaarchitects.co.uk

CLIENT:
Nofax Enterprises Ltd

PROJECT:
**1-8 New College Parade
Finchley-NW3 5ES**

SUBJECT:
Existing floor plans-

DRAWING NO: **PL366 100**

SCALE: **1:100 @ A1**

DATE: **March 2016**

DRAWN BY: **RL**

CHECKED BY:

REV: -