

PROPOSED
Second Floor Plan
SCALE 1:100@A3
PA-01

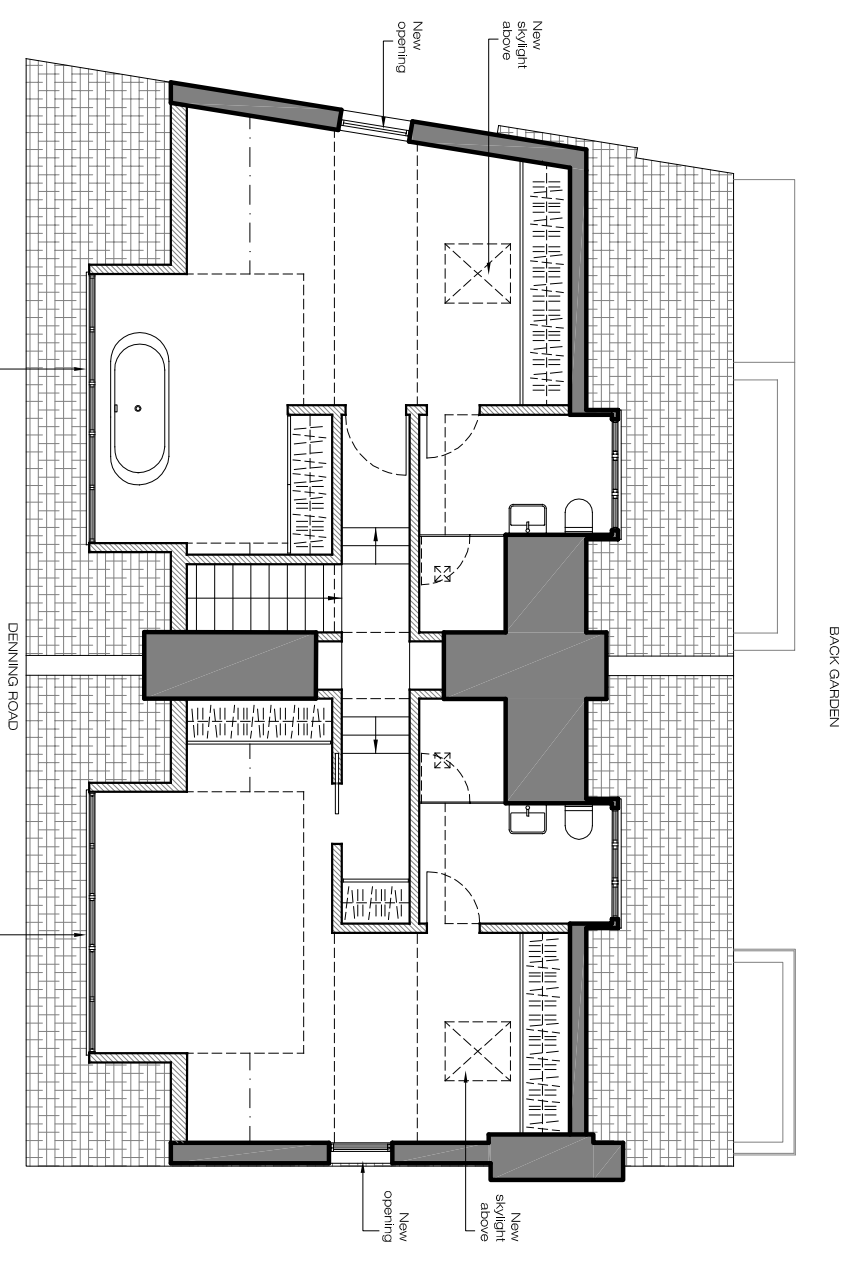

New dormer similar to approved planning applications:
- Ref: 1: 2015/2739/P
- Ref: 2: 2011/0573/P
- Ref: 3: 2015/2709/P
Refer to drawings PR-00 & PR-01

New dormer similar to approved planning applications:
- Ref: 1: 2015/2739/P
- Ref: 2: 2011/0573/P
- Ref: 3: 2015/2709/P
Refer to drawings PR-00 & PR-01

PROPOSED
Third Floor Plan
SCALE 1:100@A3
PA-01

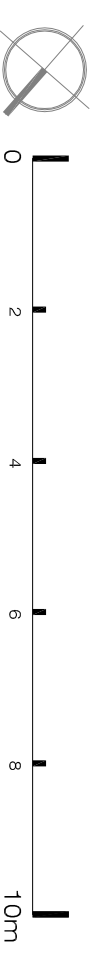

PLEASE NOTE:

1. ALL DIMENSIONS TO BE CHECKED ON SITE BEFORE FABRICATION.
2. CONTRACTOR TO REFER TO ENGINEERS DRAWINGS BEFORE PROCEEDING WITH WORKS.
3. ALL DRAWINGS AND DESIGNS ARE COVERED BY DESIGN RIGHT (INTELLECTUAL PROPERTY) AND MAY NOT BE DISTRIBUTED, COPIED OR REPRODUCED WITHOUT WRITTEN PERMISSION OF THE ARCHITECT.
4. ALL DESIGN CONCEPTS ARE THE SOLE PROPERTY OF THE ARCHITECT AND NO ADAPTATIONS, REPRODUCTIONS OR COPIES MAY BE MADE WITHOUT WRITTEN PERMISSION OF THE ARCHITECT.
5. THESE DRAWINGS ARE SUBJECT TO ANY VARIATION REQUIRED OR RECOMMENDATION BY ANY STATUTORY AUTHORITY, OR FOR THE BETTER CARRYING OUT OF THE WORKS.
6. SAMPLES TO BE PROVIDED BY CONTRACTOR FOR THE ARCHITECT APPROVAL.
7. ALL FINISHES TO ARCHITECT SATISFACTION.
8. ALL DRAWINGS TO BE APPROVED BY THE ARCHITECT BEFORE CONSTRUCTION.

ADDITIONAL NOTES:

REVISIONS

No	Date	Description Issue For	Issue By
00	17/03/16	INFORMATION	YR
01	21/03/16	PLANNING	YR

Client
PRIVATE CLIENT

Project
1B Denning Road
NW3 1ST

Title
**PROPOSED
Second and Third Floor Plans**

Scale 1:100@A3
Dwg. No. PA-01

Date 21/03/16
Project Number 1605

Drawn YR
Checked CC

Office: +44 (0) 207 431 9014

s.sandler@xularchitect.co.uk

www.xularchitect.co.uk



Ground Floor Office

33 Belsize Lane

London NW3 5AS