

1:50 Section looking South ("A-AA")

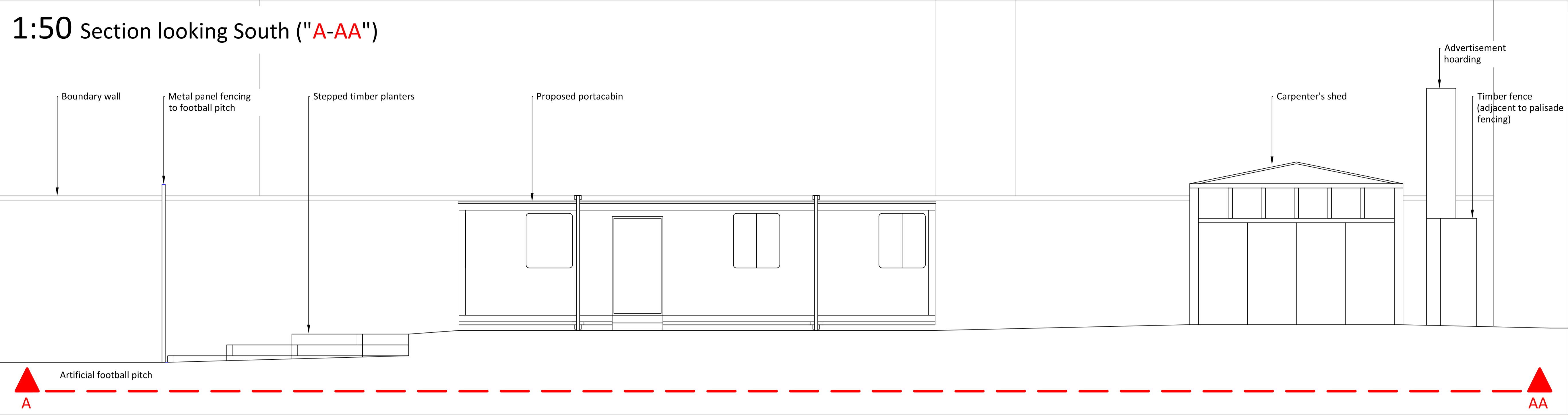

1:50 Section looking East ("B-BB")

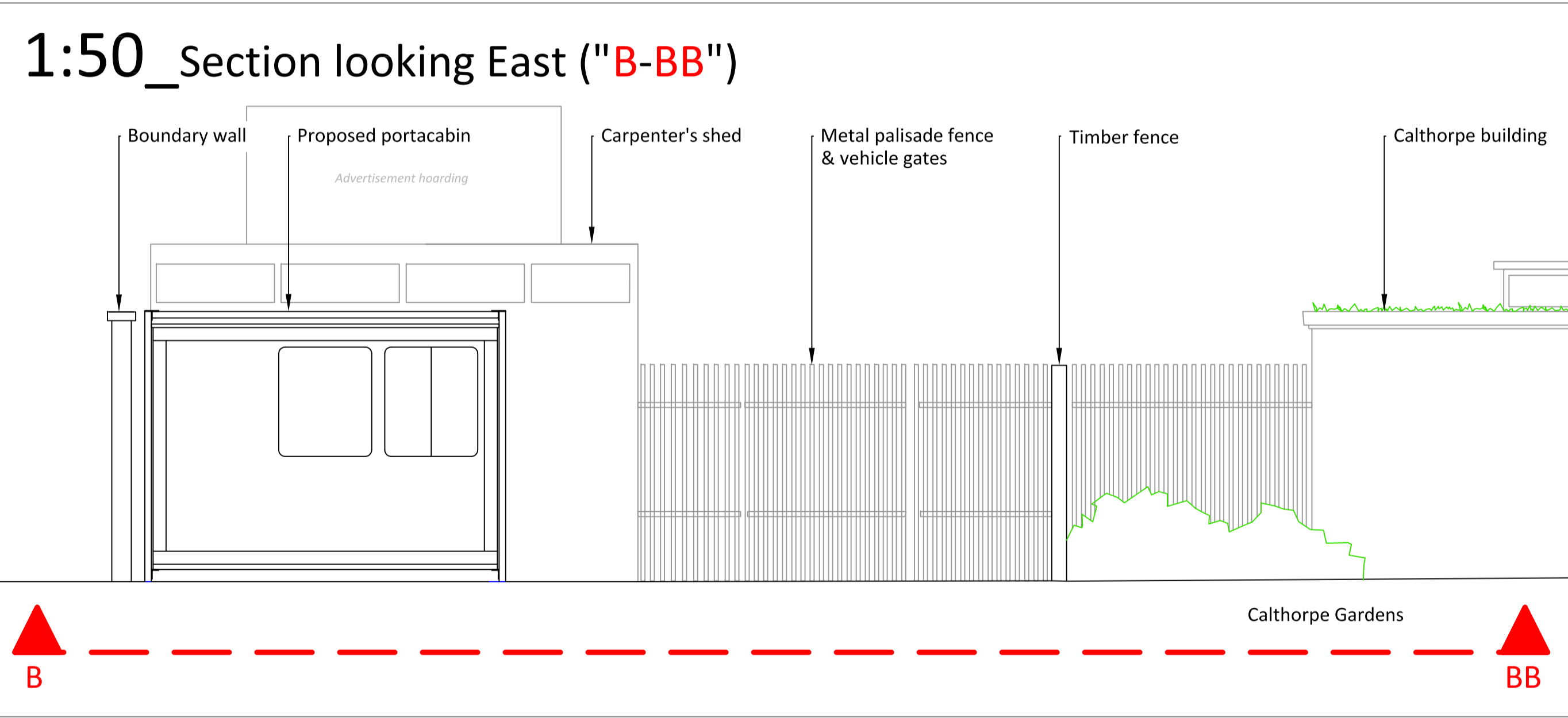

1:50 Section looking West ("C-CC")

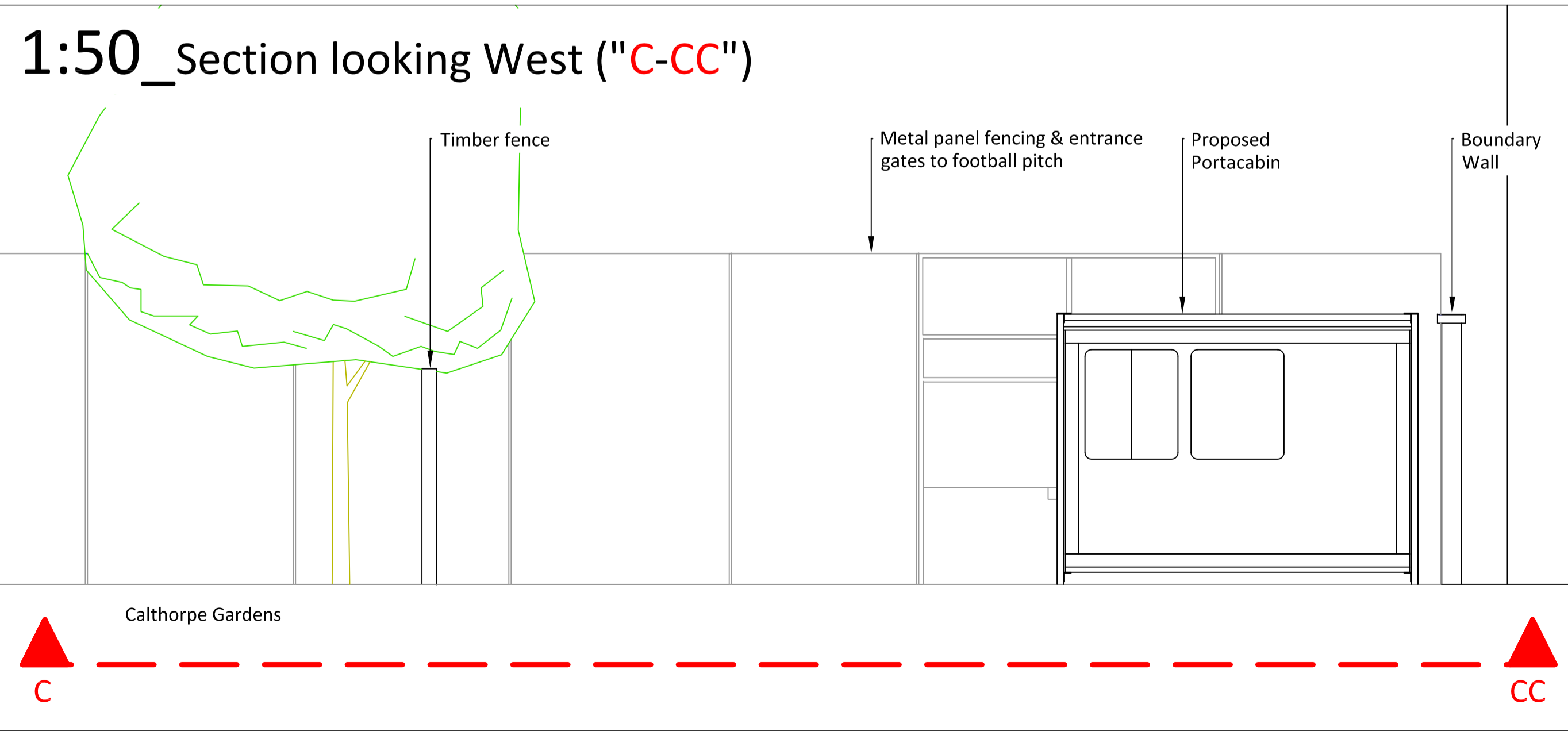

1:100 Section elevations location on plan

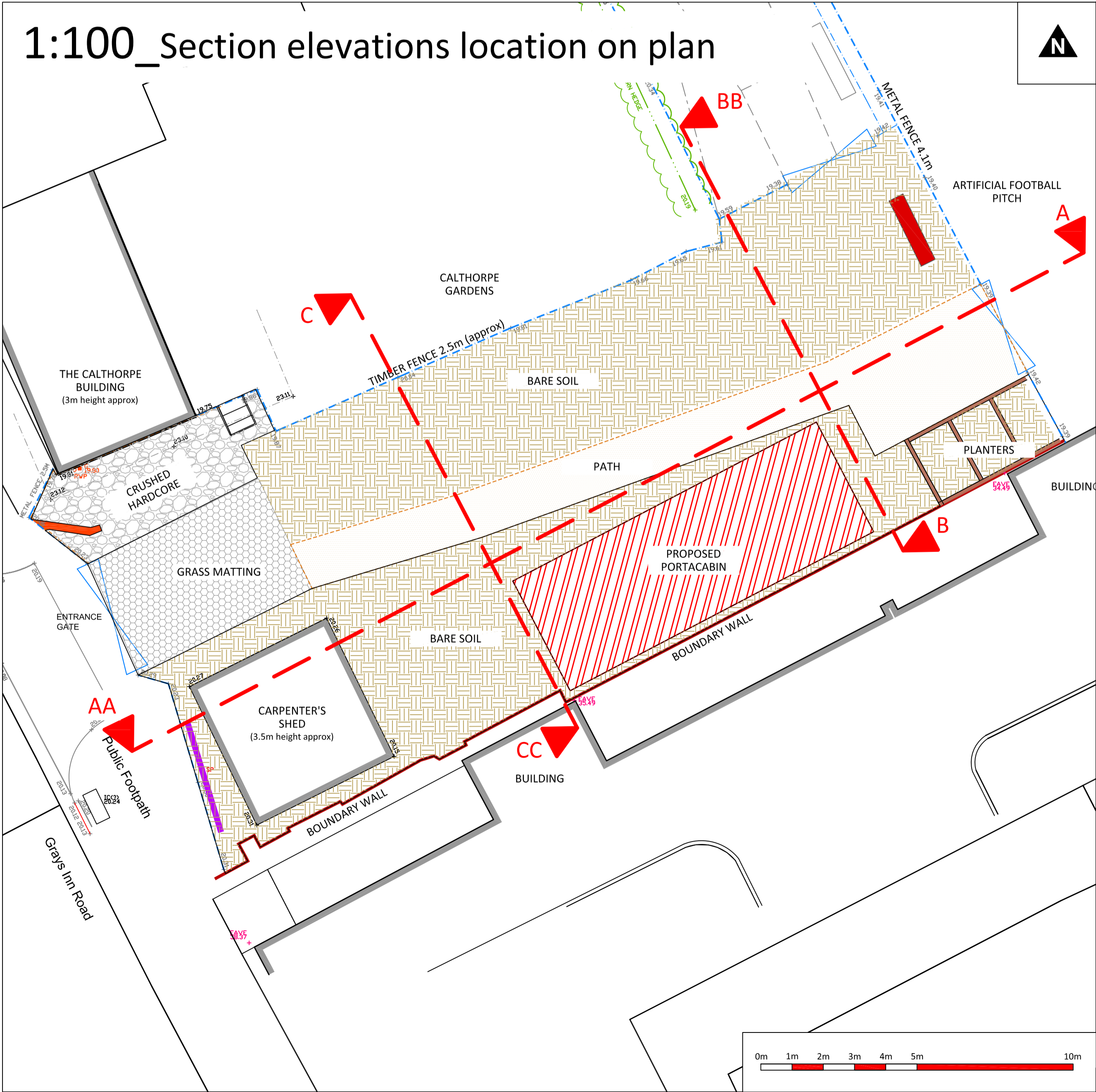

© Crown copyright and database rights 2011 Ordnance Survey 100019567

Notes:

1) Figure dimensions to be taken. Do not scale dimensions. Contractors must verify all dimensions on site before preparing shop drawings or commencing any work.
2) Copyright ©. This drawing must not be reproduced without the permission of Groundwork London

Planting Notes

Potentially plants: Please note that we have made every effort to avoid use of poisonous plant materials on the site however it should be noted that consumption of any ornamental plant may lead to adverse symptoms.

PLANNING

GROUNDWORK

Groundwork Landscape Architecture
Environment and Business Centre,
Meadow Road, London, E15 2JF
Telephone: 0113 238 0001
Fax: 0113 238 0007
Web: www.landscapearchitecturegroundworklondon.co.uk

Project	Calthorpe Pocket Park	File	Portacabin section elevations
Client	The Calthorpe Project	Drawing No.	02
Site code	WC1X 8LH	Date	22/03/16
		Drawn	MCP
		Checked	SD
		Scale	1:50 (A3)