

NOTE:

The external walls to the church are in the main soiled, stained and weathered. We have identified significant areas of soiling and staining but not general weathering. The external walls and stonework have been extensively 'pointed', however there are areas of open mortar joints to the stonework and brickwork. We have identified significant areas of defective pointing / joints. The lead finish capping to the tower appears in sound condition.

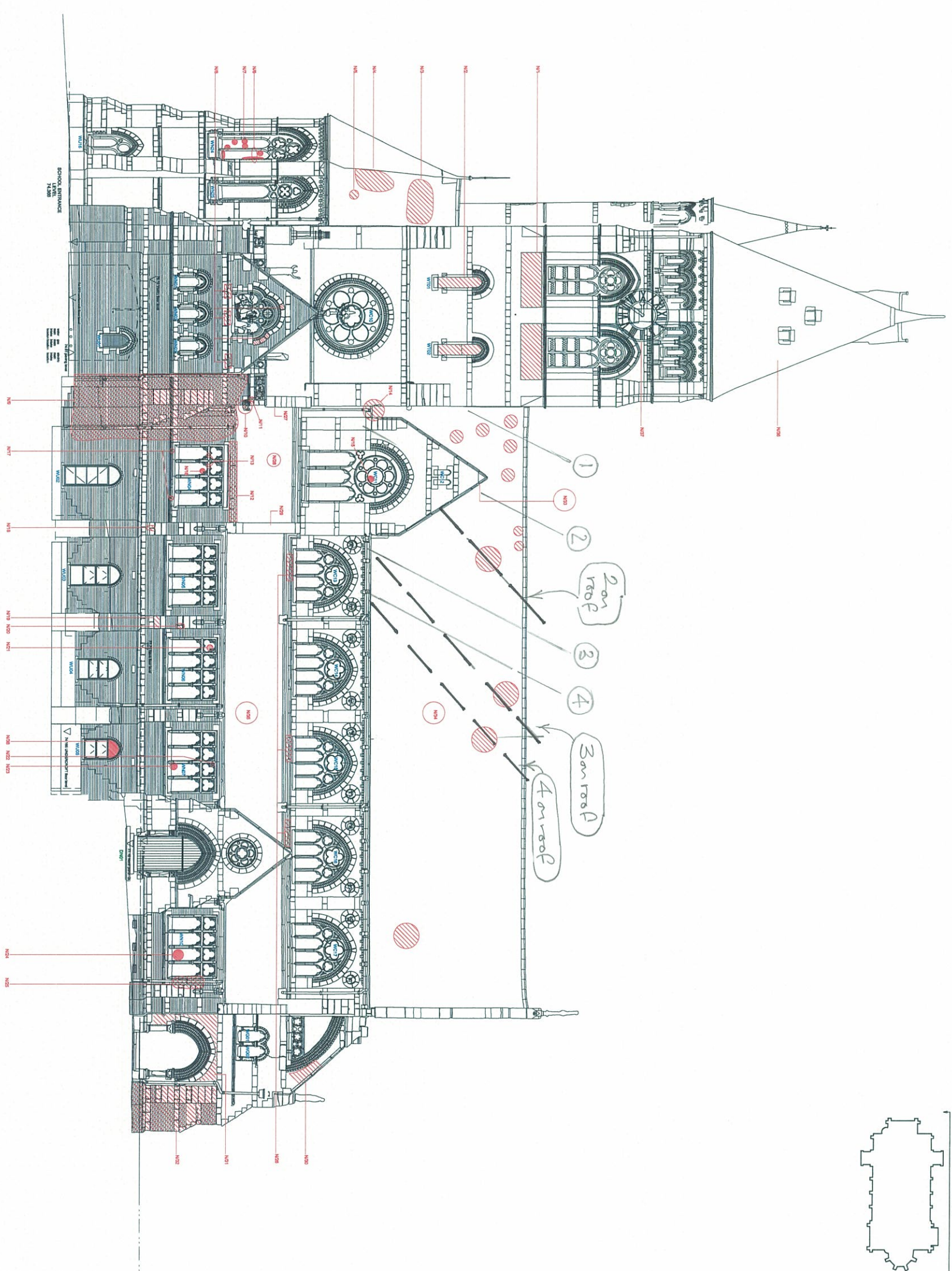
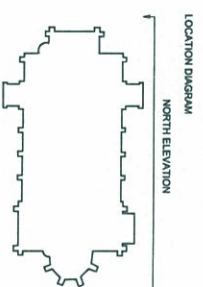

NORTH ELEVATION

RYAN BUNCE & CO Chartered Building Surveyors Project Managers Land Agents email: info@ryanbunce.co.uk LONDON: 100 Abchurch Lane, London EC4N 3DF T: 0206 701178 HAMPSHIRE: Royal College, 129 High Street, Southampton, SO1 1JA T: 0703 603030					
DATE	02.09.2015	SCALE	1:100 @A1	DRAWN BY	RB
PROJECT	St Stephens Church & School Site				
DRAWING TITLE	Church North Elevation				
CLIENT	RFC Developments Ltd				
DRAWING NO	J149 - 12	REV	-		