

**NOTES**

1. THIS DRAWING SHOULD BE READ IN CONJUNCTION WITH THE OTHER PLANNING DRAWINGS AND DOCUMENTS.
2. NEW AERIALS TO BE STACKED VERTICALLY, MOUNTED ON A 50mm DIAMETER VERTICAL POLE, FIXED TO THE WATER TOWER WALL.

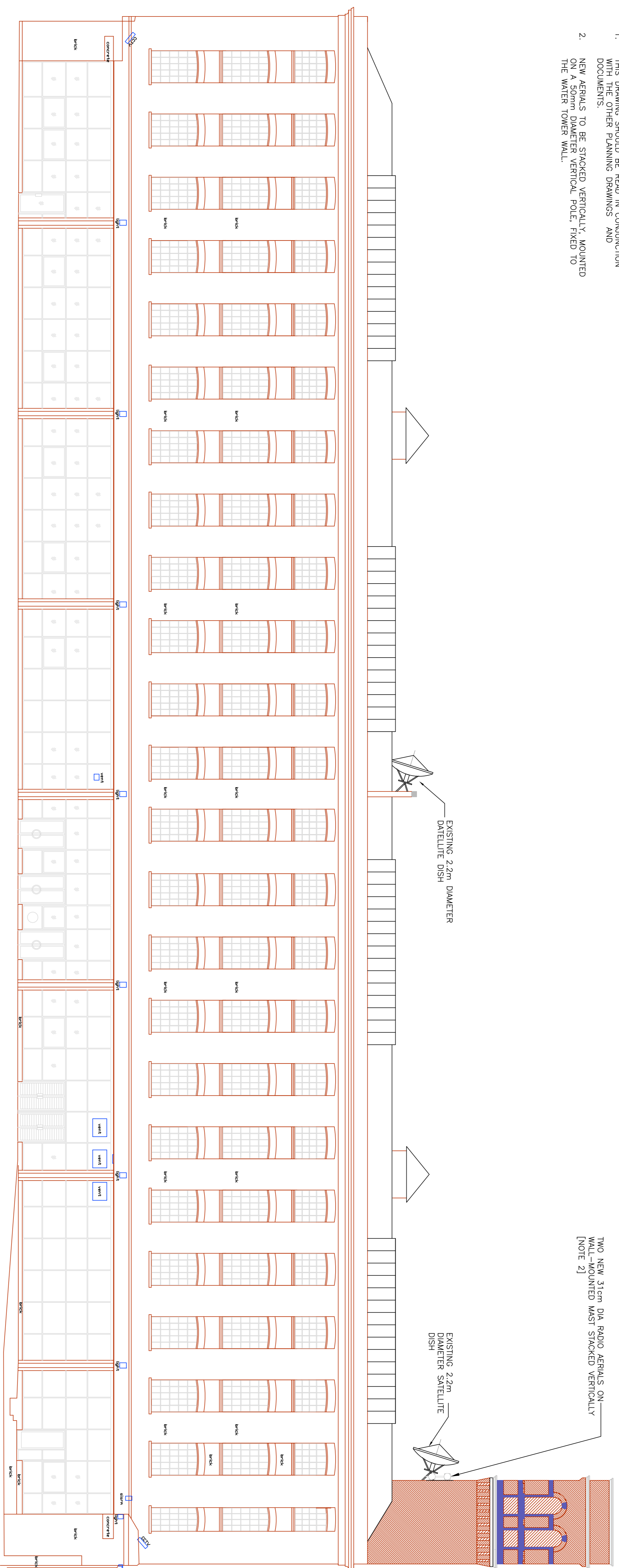

THE INTERCHANGE PROPOSED EAST ELEVATION - VISIBLE FROM CAMDEN LOOK

<b>A</b>	FIRST ISSUE	07.02.16
<b>B</b>	Revision:	Date
<b>C</b>	AutocAD Drawing	

**SJ Brook**  
 CONSULTING ENGINEERS  
 55 Stratton Heights  
 Cirencester  
 Gloucestershire  
 GL7 2RN  
 Tel: 01285 657158  
 Fax: 01285 657158  
 e-mail : [steve.brook@sjbrook.com](mailto:steve.brook@sjbrook.com)

**Job**  
 THE INTERCHANGE, CAMDEN  
 NEW ROOF RADIO AERIALS  
**Client**  
 STANLEY SIDINGS LTD  
 LONDON, NW1 8QW

**Drawing**  
 PROPOSED EAST ELEVATION  
 SHOWING ROOF DISHES  
**Drawn:** SJB  
**Checked:** JCB  
**Scale:** 1:100  
**Date:** 02.16  
**Job Number:** B16:02  
**Drawing Number:** PL09.A