

DO NOT SCALE FROM THIS DRAWING. THE AUTHOR OF THIS DRAWING TAKES NO RESPONSIBILITY FOR ANY DIMENSIONS OBTAINED BY MEASURING OR SCALING FROM THIS DRAWING AND NO RELIANCE MAY BE PLACED ON SUCH DIMENSIONS. ALL DIMENSIONS MUST BE CHECKED AND VERIFIED ON SITE BY THE CONTRACTOR BEFORE COMMENCING ANY WORK OR PRODUCING DRAWINGS. RML ARCHITECTURE MUST BE NOTIFIED IMMEDIATELY OF ANY ERRORS OR DISCREPANCIES PRIOR TO THE COMMENCEMENT OF WORK.

THIS DRAWING AND ALL INFORMATION CONTAINED WITHIN IS THE SOLE PROPERTY OF RML ARCHITECTURE LTD AND MAY NOT BE REPRODUCED IN WHOLE OR PART WITHOUT WRITTEN PERMISSION FROM RML ARCHITECTURE LTD.

REV	DESCRIPTION	DATE	BY
A	Amended to suit full issued drawing pack from Panatude on 12-02-16.	15-02-16	RML
B	Door furniture amended to brass, tiled stall riser replaced.	15-02-16	RML
PC	Updated for planning issue.	07-03-16	RML

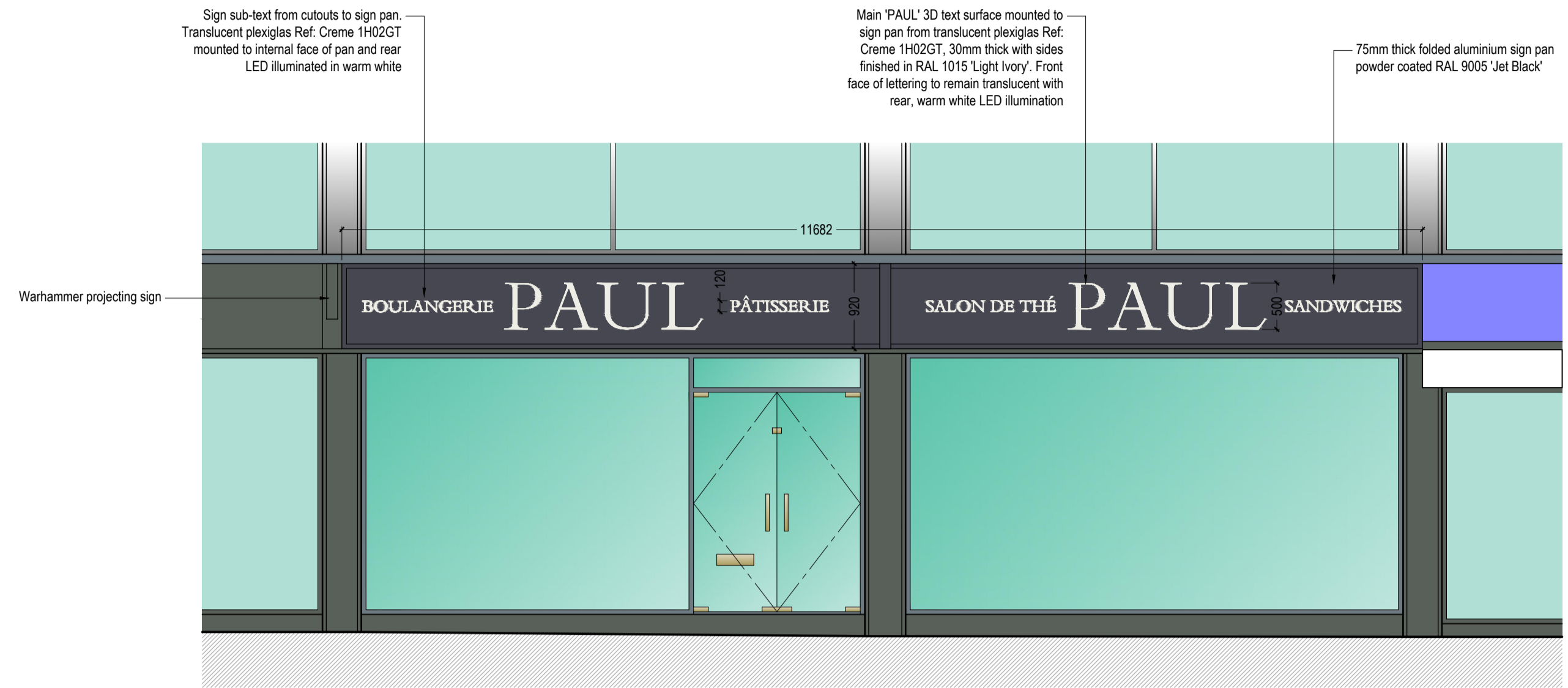

Proposed Shopfront Elevation Scale -1:50

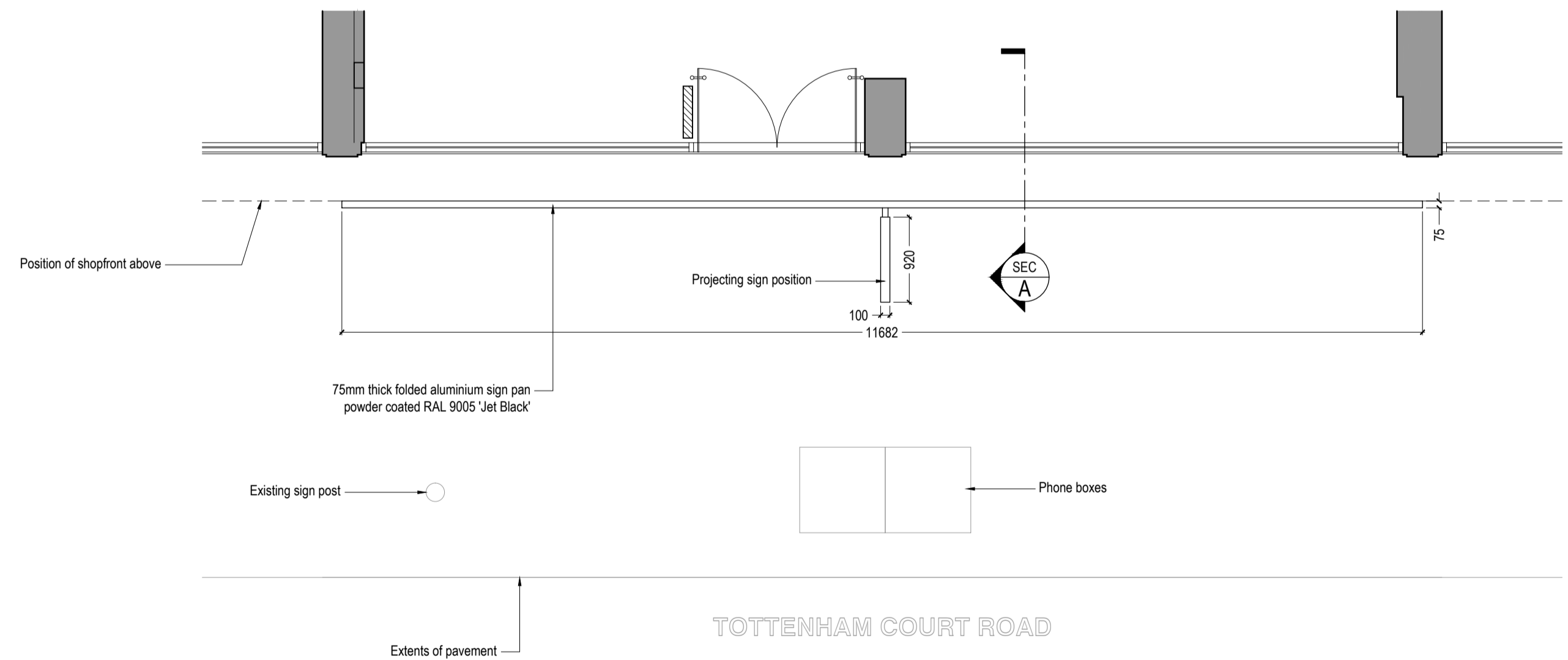

Proposed Shopfront Plan Scale -1:50

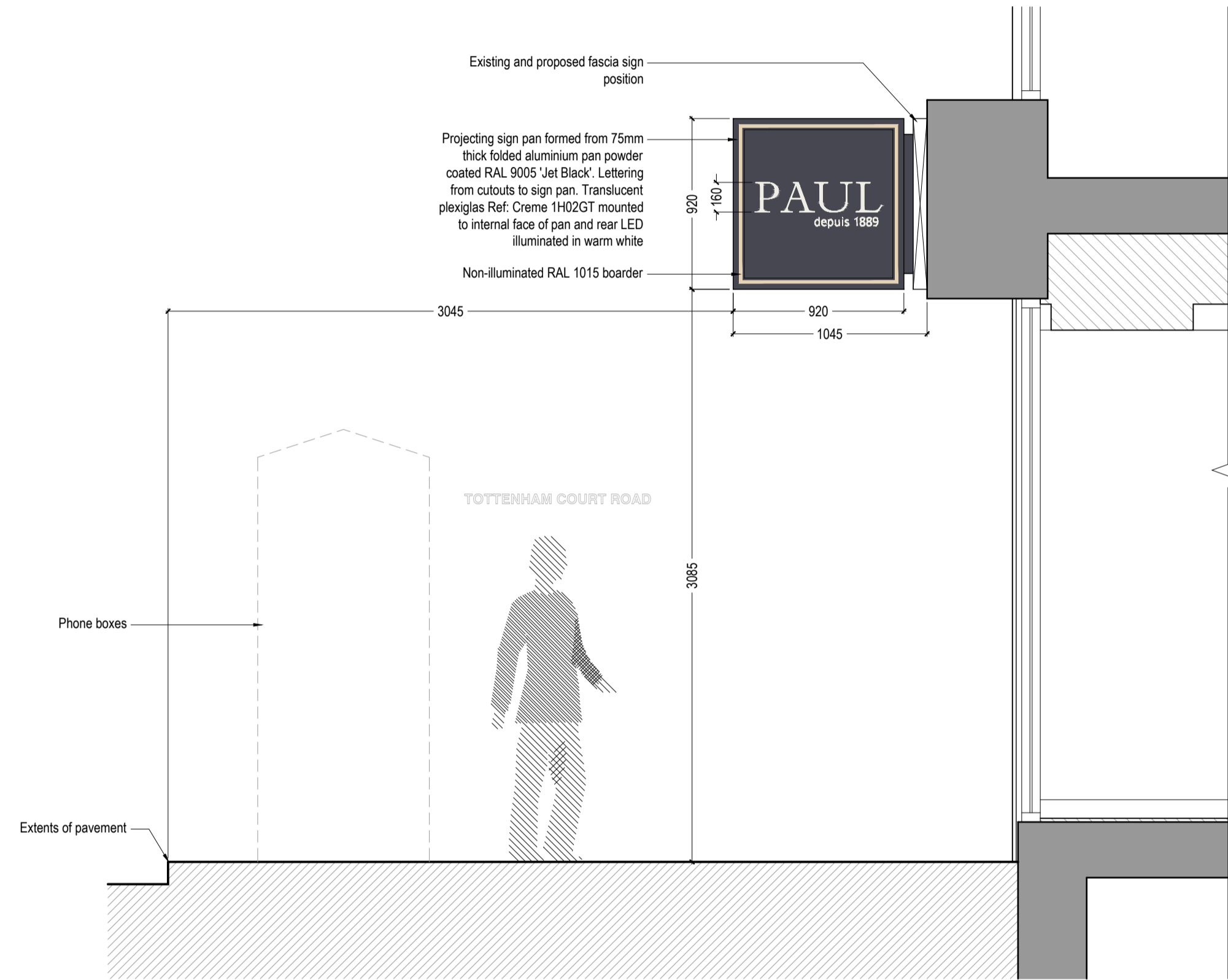
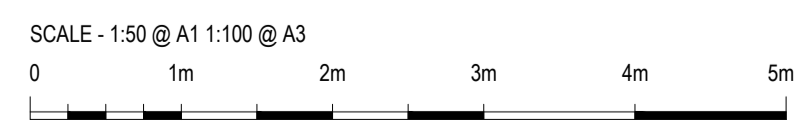

Section A: Typical Section Through Shop Front scale -1:25



CLIENT
PAUL
 MAISON DE QUALITÉ
 FONDÉE EN 1889

PROJECT
 PAUL TOTTENHAM COURT ROAD
 245 TOTTENHAM COURT ROAD
 LONDON

DRAWING TITLE
 PROPOSED SHOPFRONT

PROJECT No.	2502	DRAWN BY	RML
SCALE	AS NOTED @ A1	DATE	DEC '15
DRAWING NO.	2502-P-04	REVISION	PC

DRAWING STATUS
APPROVAL

RMLArchitecture

28 foundry street brighton BN1 4AT
 07973 151 494