

DO NOT SCALE FROM THIS DRAWING. THE AUTHOR OF THIS DRAWING TAKES NO RESPONSIBILITY FOR ANY DIMENSIONS OBTAINED BY MEASURING OR SCALING FROM THIS DRAWING AND NO RELIANCE MAY BE PLACED ON SUCH DIMENSIONS. ALL DIMENSIONS MUST BE CHECKED AND VERIFIED ON SITE BY THE CONTRACTOR BEFORE COMMENCING ANY WORK OR PRODUCING DRAWINGS. RML ARCHITECTURE MUST BE NOTIFIED IMMEDIATELY OF ANY ERRORS OR DISCREPANCIES PRIOR TO THE COMMENCEMENT OF WORK.

THIS DRAWING AND ALL INFORMATION CONTAINED WITHIN IS THE SOLE PROPERTY OF RML ARCHITECTURE LTD AND MAY NOT BE REPRODUCED IN WHOLE OR PART WITHOUT WRITTEN PERMISSION FROM RML ARCHITECTURE LTD.

REV	DESCRIPTION	DATE	BY
A	Amended post property meeting 10-12-15.	11-12-15	RML

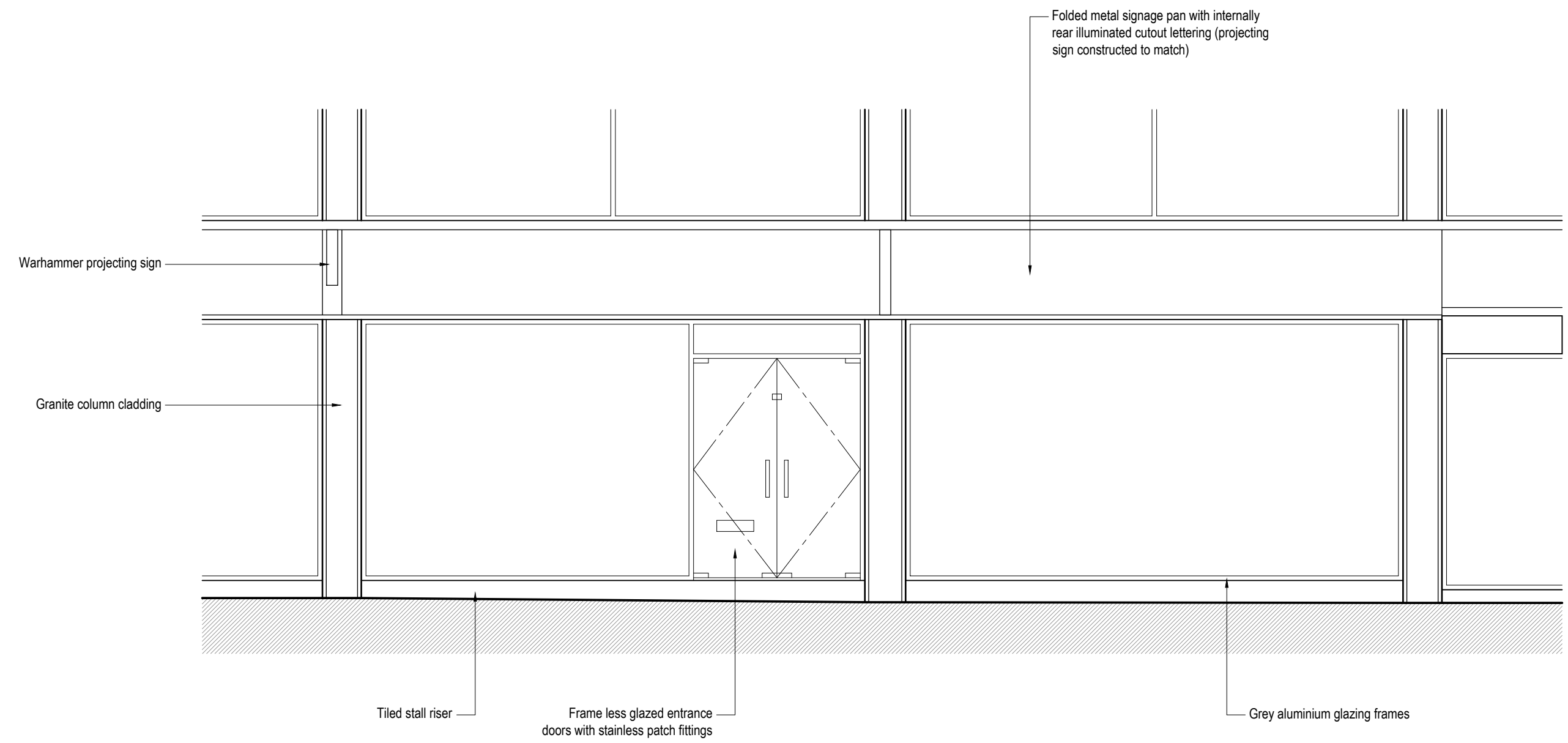

Existing Shopfront Elevation

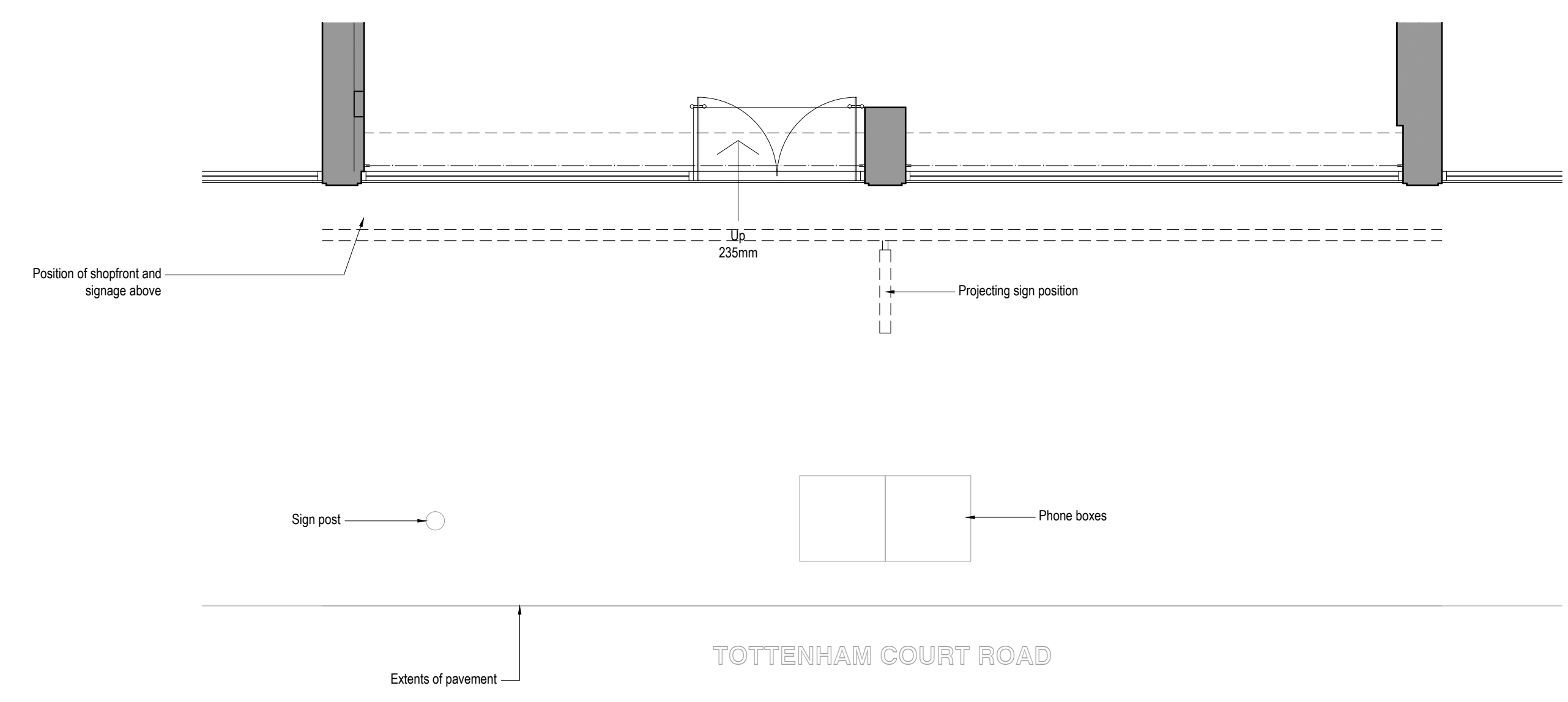

Existing Shopfront Plan



CLIENT
PAUL
 MAISON DE QUALITÉ
 FONDÉE EN 1889

PROJECT
 PAUL TOTTENHAM COURT ROAD
 245 TOTTENHAM COURT ROAD
 LONDON

DRAWING TITLE
 EXISTING SHOPFRONT

PROJECT No.	DRAWN BY
2502	RML
SCALE	DATE
1:50 @ A1 / 1:100 @ A3	DEC '15
DRAWING NO.	REVISION
2502-P-03	A

DRAWING STATUS
TENDER

RMLArchitecture

28 foundry street brighton BN1 4AT
 07973 151 494

