

No. 65 Gower Street

No. 67

**PROPOSED FRONT ELEVATION**

SCALE 1:100

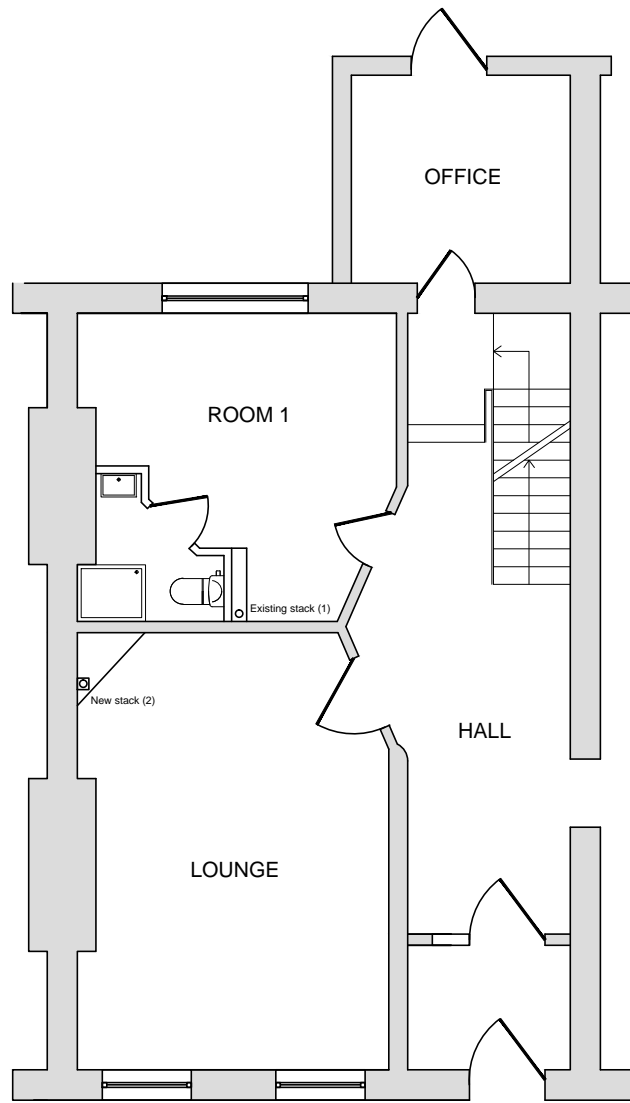

No. 65 Gower Street

No. 67

**PROPOSED GROUND FLOOR PLAN**

SCALE 1:100

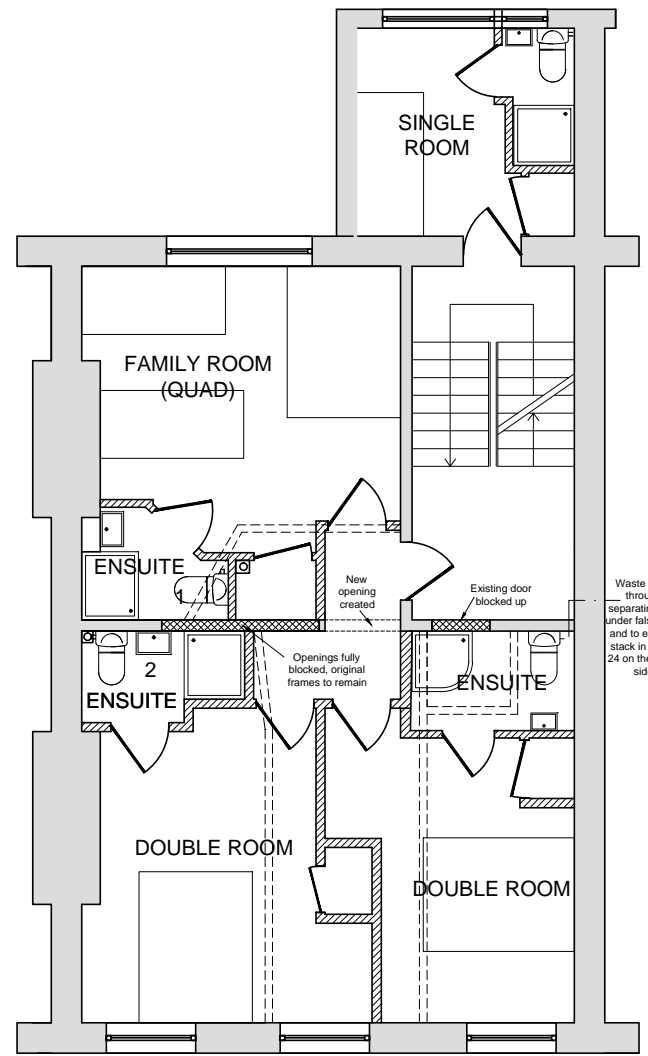

No. 65 Gower Street

No. 67

**PROPOSED FIRST FLOOR PLAN**

SCALE 1:100

10cm

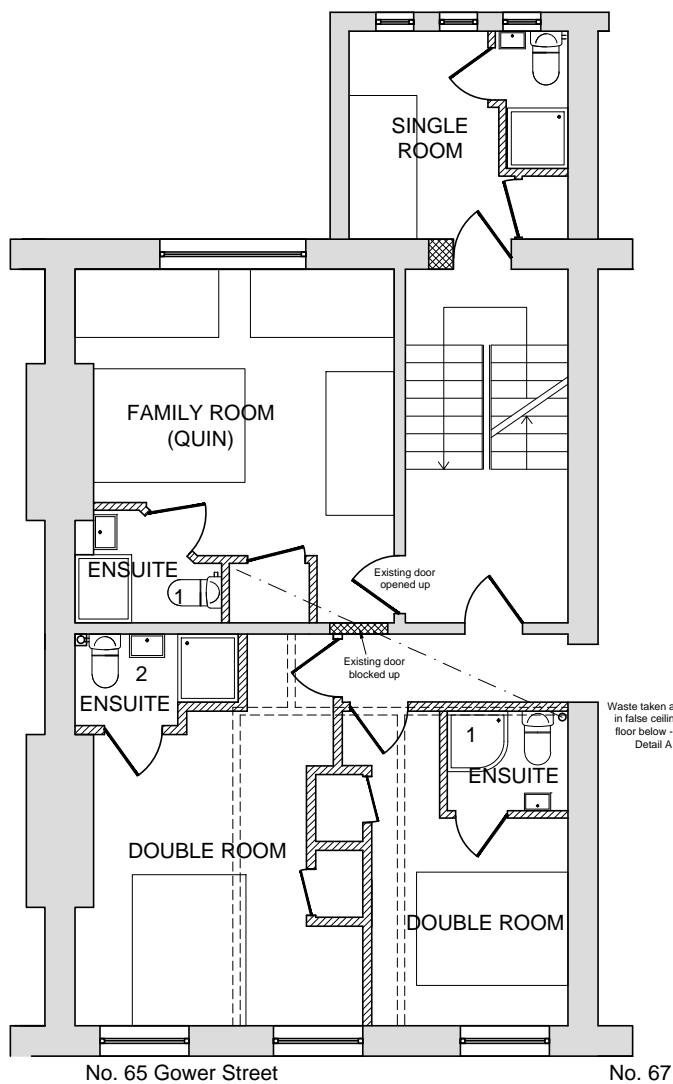

No. 65 Gower Street

No. 67

**PROPOSED SECOND FLOOR PLAN**

SCALE 1:100

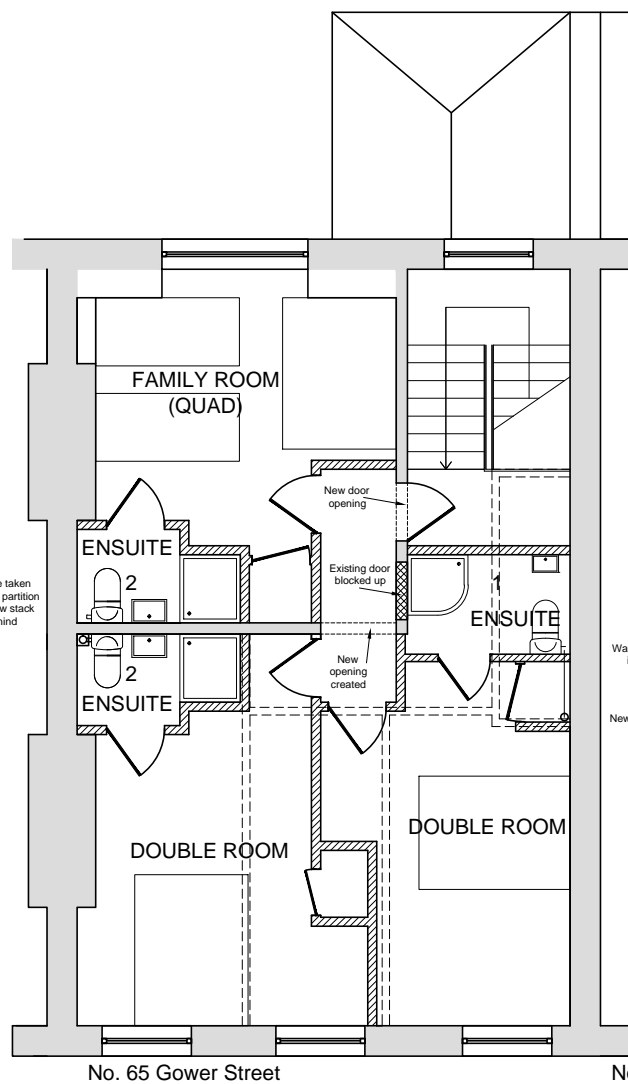

No. 65 Gower Street

No. 67

**PROPOSED THIRD FLOOR PLAN**

SCALE 1:100



1:100

- Original walls
- Openings in original walls to be blocked up
- Openings to be created in original walls
- Partition walls to be removed
- New stud partition walls, see Detail B

- 1: Existing SVP in Room 1
- 2: New SVP taken down through lounge

New ensuites to have lower level false ceiling, therefore not interfering with existing corning.

All dimensions must be checked on site and not scaled from this drawing. Any dimensional discrepancies discovered must be reported to the Surveyor before proceeding. This drawing is to be read in conjunction with all relevant documents.

This drawing is copyright © and may not be reproduced without permission

Revisions	
A	18.03.16 Revision to proposed layout

CLIENT	
MR REES	
JOB DESCRIPTION	
Ridgemount Hotel 65-67 Gower Street London, WC1E 6HJ	
DRAWING TITLE	
Proposed Floor Plans and Elevations	

Scale	Date	Drawn	Checked
1:100 @ A3	AUG 15	CJH	SC

**Cubic Building Surveying Limited**  
 9 West Hill, Wandsworth  
 London, SW18 1RB  
 T: 020 8877 7300 - F: 020 8871 0234  
 www.cubicbs.co.uk  
 info@cubicbs.co.uk

Drawing Number	C13371-102-A
----------------	--------------