

INTERFACE BETWEEN EXISTING BUILDING AND PROPOSED EXTENSION

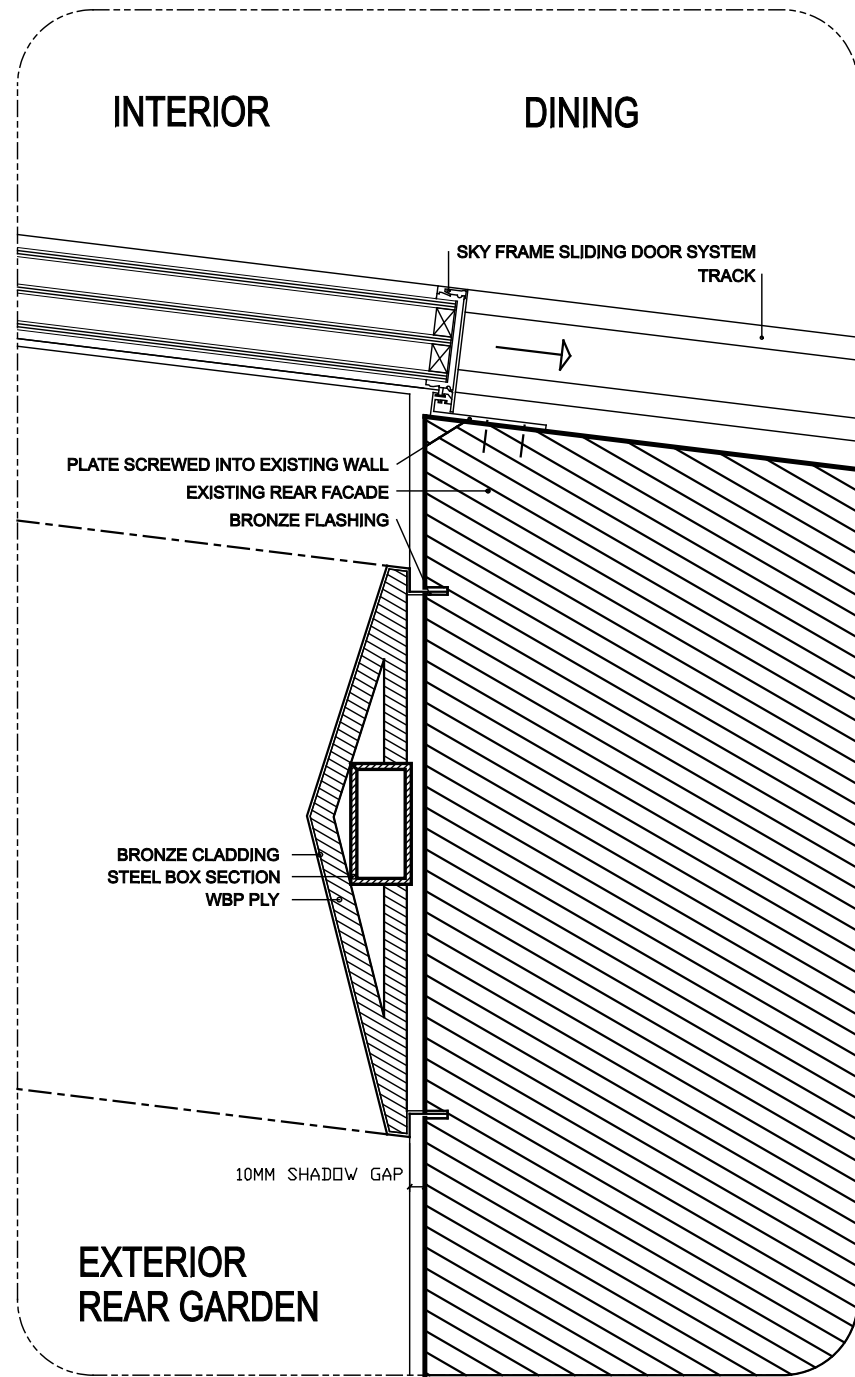

DETAIL PLAN A

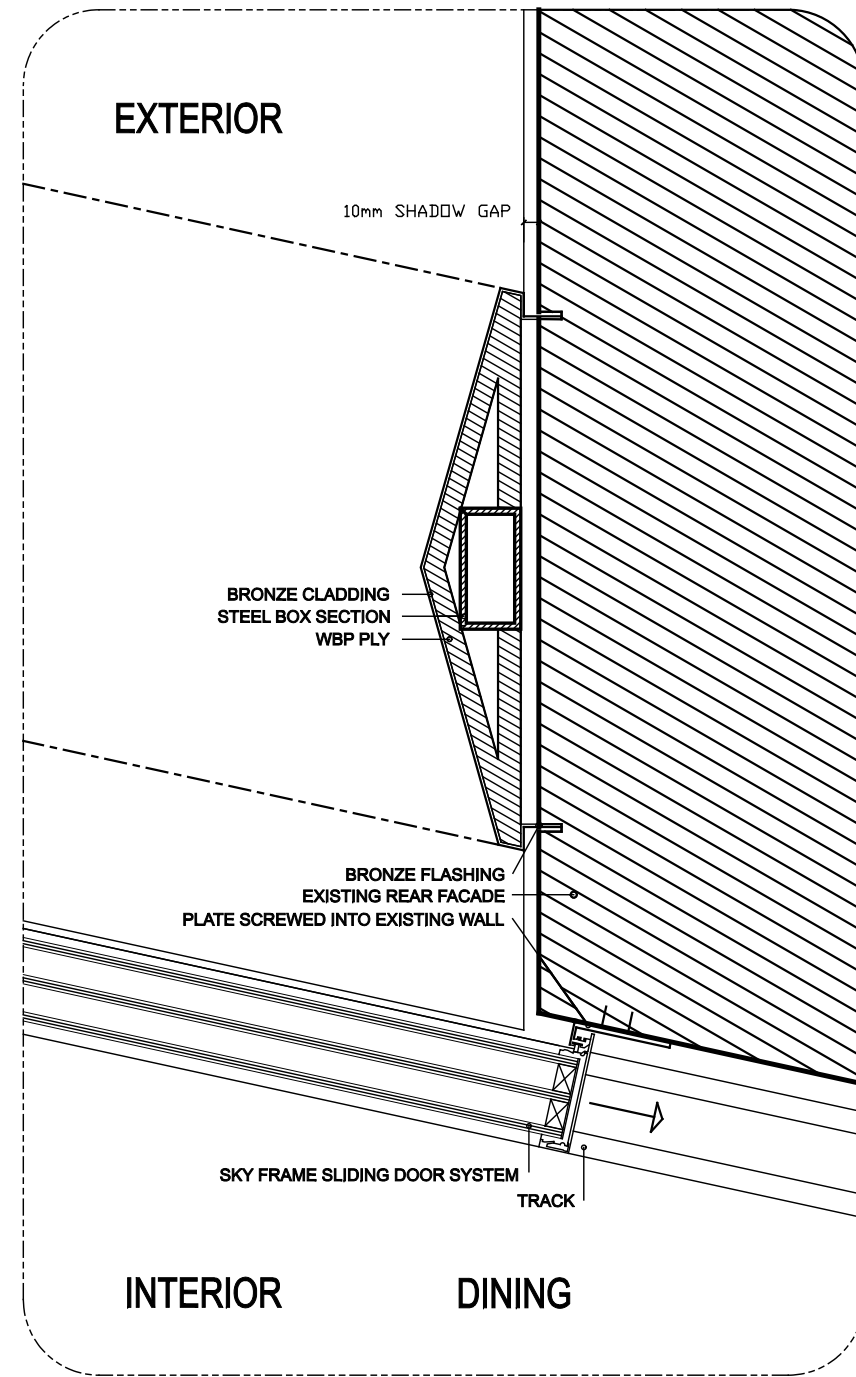

DETAIL PLAN B

THE PRIMARY STRUCTURE OF THE PROPOSED REAR EXTENSION IS FREESTANDING AND SEPARATE FROM THE EXISTING BUILDING
 THE BALUSTRADE IS FIXED ONLY TO THE NEW INDEPENDENT STRUCTURE OF THE REAR EXTENSION AND DOESN'T TOUCH THE EXISTING BUILDING

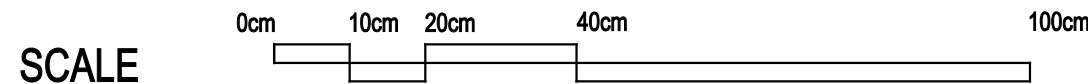

milk:studio

architects
 Fifth Floor 18 Broadwick Street
 London W1F 8HS
 tel: 020 7287 8208 fax: 08704 871 829
 email: mail@milksstudio.net www.milksstudio.net

THIS DRAWING IS THE COPYRIGHT OF MILK:STUDIO ARCHITECTS LLP. DO NOT SCALE AND REFER ONLY TO FIGURED DIMENSIONS. CONTRACTOR TO VERIFY ALL CONDITIONS AND DIMENSIONS ON SITE INSPECTION. NOTIFY ARCHITECT IMMEDIATELY OF ANY DISCREPANCIES. IF IN DOUBT ASK.

project **36 CHALCOT CRESCENT** drawing **DETAIL A & B**
LONDON **PROPOSED**

date **FEBRUARY 2016** scale **1:5@A3**
 dwg no **401** revision **00** CHECKED BY