

52.1m

REV A 12-02-2016 BUILDING WIDTH AMENDED TO EFFECT 18M SEPARATION, CYCLE AND REFUSE/RECYCLING STORE ADDED, DETAIL ADDED TO NORTH ELEVATION, ROOF TERRACES REDUCED.
 REV B 17-03-2016 BUILDING HEIGHT AMENDED, STEPPED ENTRANCE OMITTED.

The copyright of this drawing is the property of SHAUN KNIGHT ARCHITECTURE LIMITED and may not be reproduced in any form without prior written consent.



SHAUN KNIGHT ARCHITECTURE

40 FALCON ROAD, HAMPTON
 TW12 2RA
 07824 815 258M
 0208 287 0596T
 E:skarchitecture@hotmail.co.uk
 W:shaunknightarchitecture.com

PROJECT: MEWS DEVELOPMENT

TITLE : SITE PLAN

Date: SEPTEMBER 2015

Scale: 1:200 AT A1 Drawn: SDK

DRAWING NUMBER: 002B

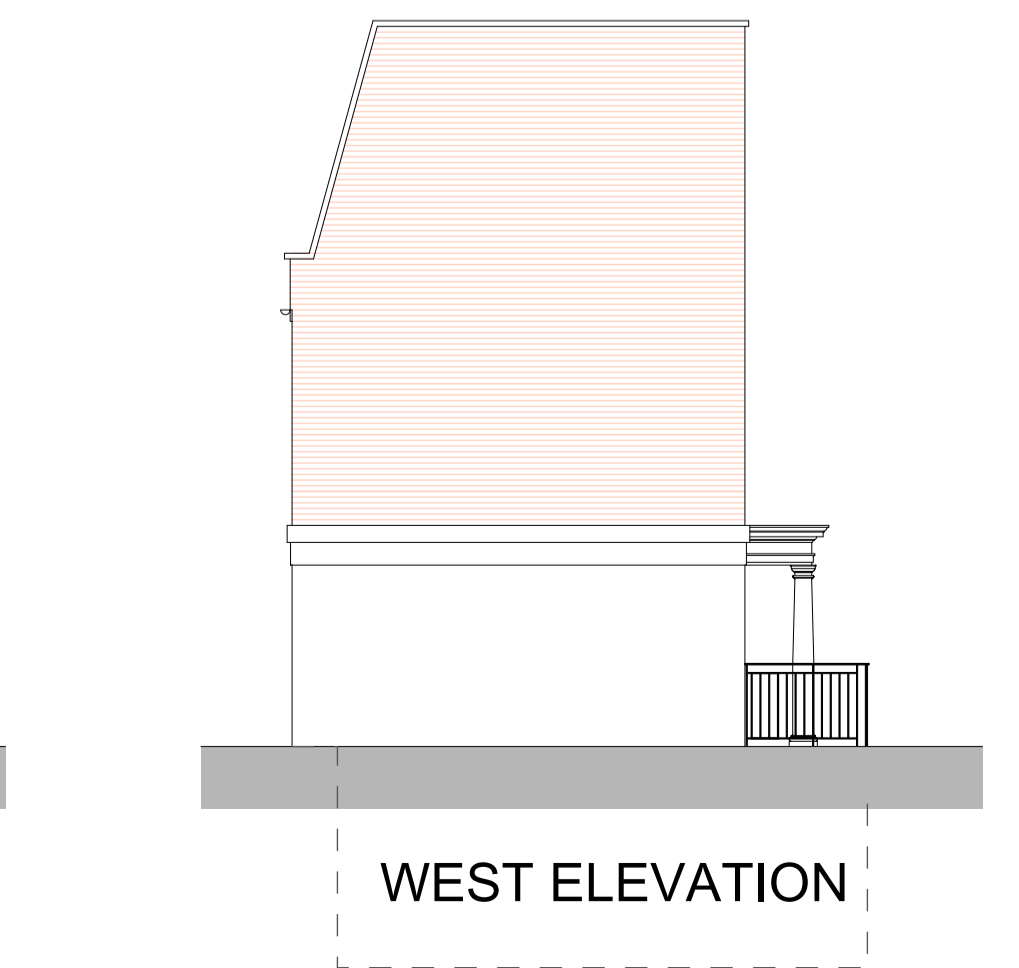
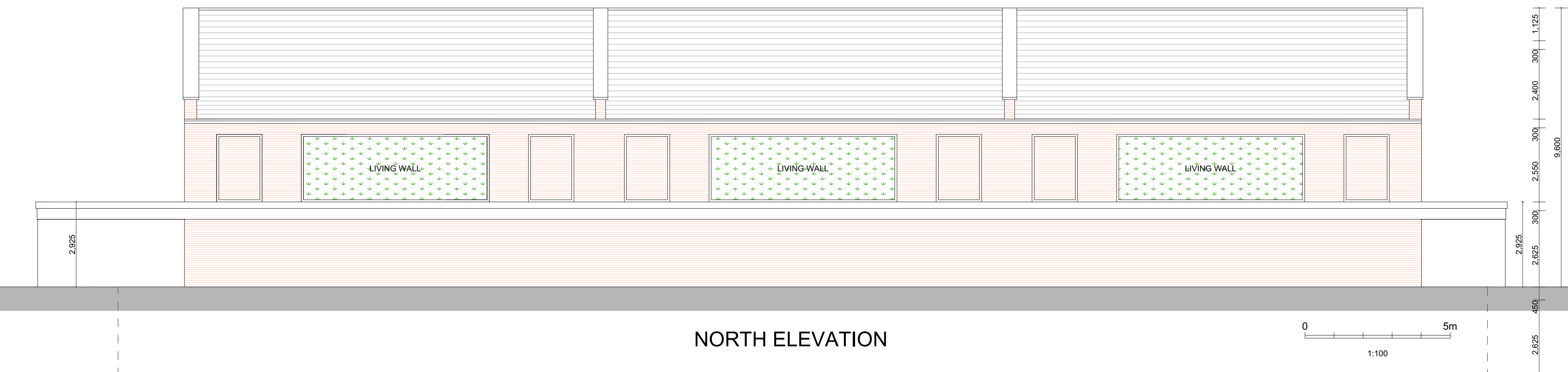
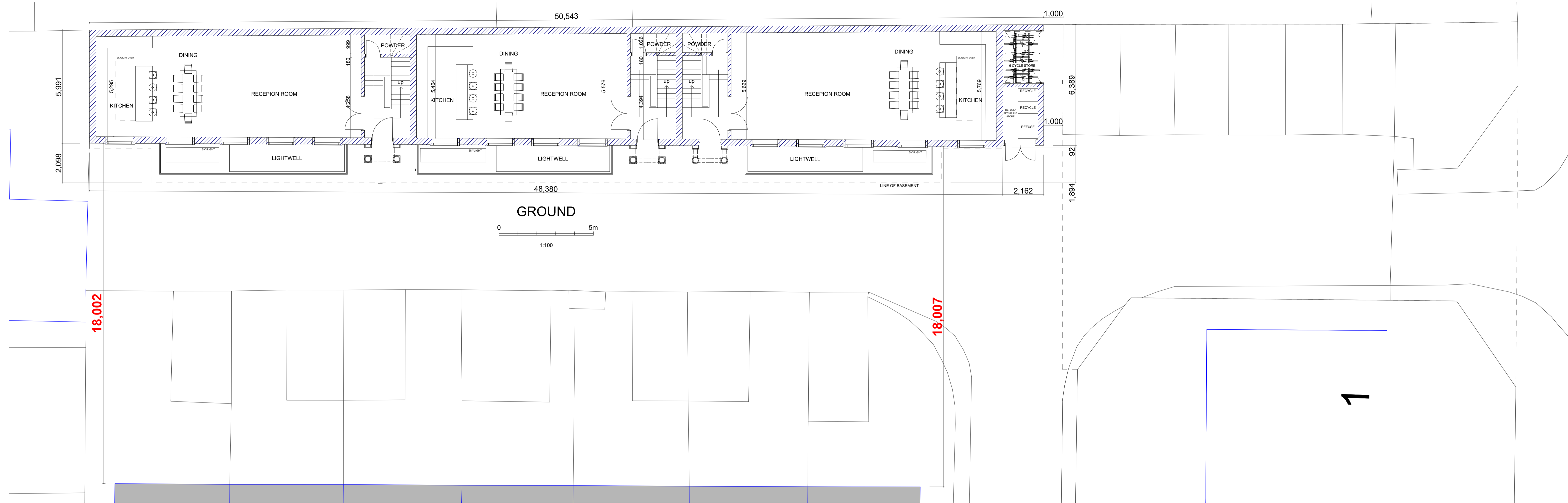

REV A 12-02-2016 BUILDING WIDTH AMENDED TO EFFECT 18M SEPARATION, CYCLE AND REFUSE RECYCLING STORE ADDED, DETAIL ADDED TO NORTH ELEVATION, ROOF TERRACES REDUCED, BUILDING HEIGHT AMENDED, ELEVATIONS AND PLAN CHANGED.

REV B 17-03-2016

The copyright of this drawing is the property of SHAUN KNIGHT ARCHITECTURE LIMITED and may not be reproduced in any form without prior written consent.



SHAUN KNIGHT ARCHITECTURE

40 FALCON ROAD, HAMPTON
 TW12 2RA
 07824 815 258M
 0208 287 0596T
 E:skarchitecture@hotmail.co.uk
 W:shaunknightarchitecture.com

PROJECT: MEWS DEVELOPMENT
 TITLE : PROPOSED ELEVATIONS AND GROUND FLOOR

Date: SEPTEMBER 2015
 Scale: 1:100 AT A1 Drawn: SDK

DRAWING NUMBER: 003B

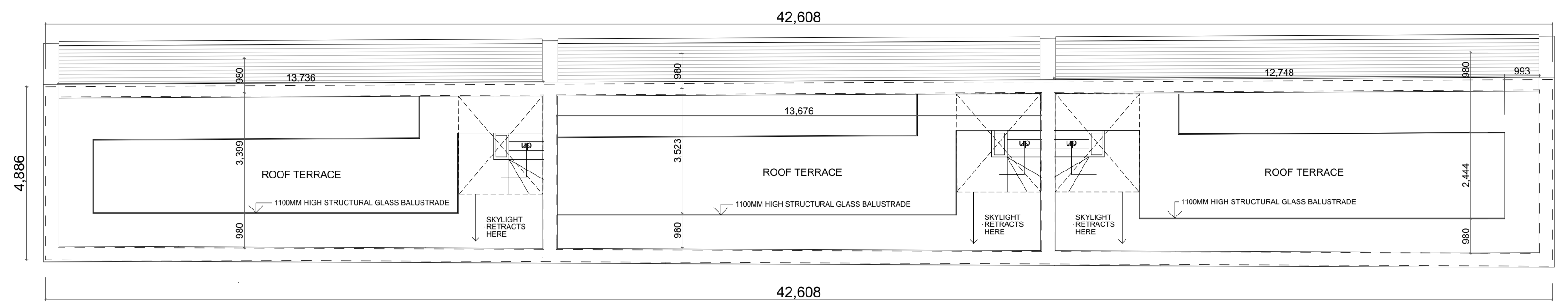

ROOF

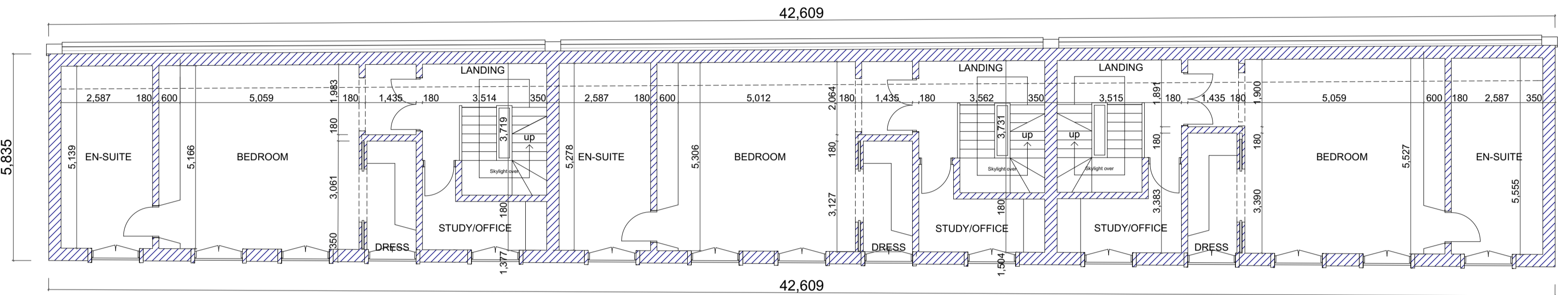
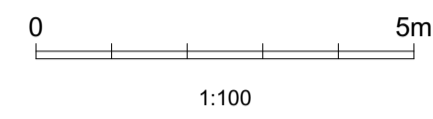

SECOND

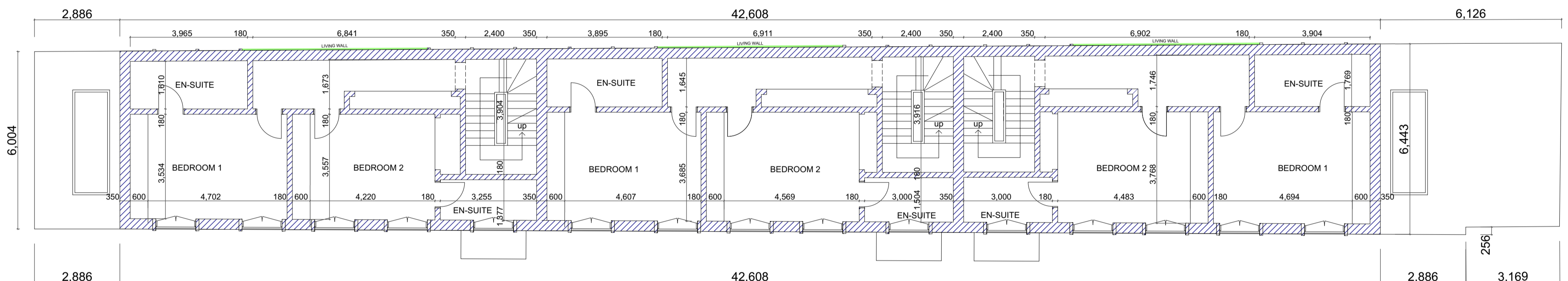
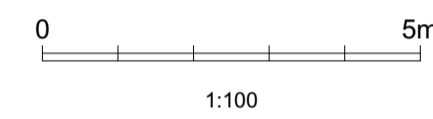

FIRST

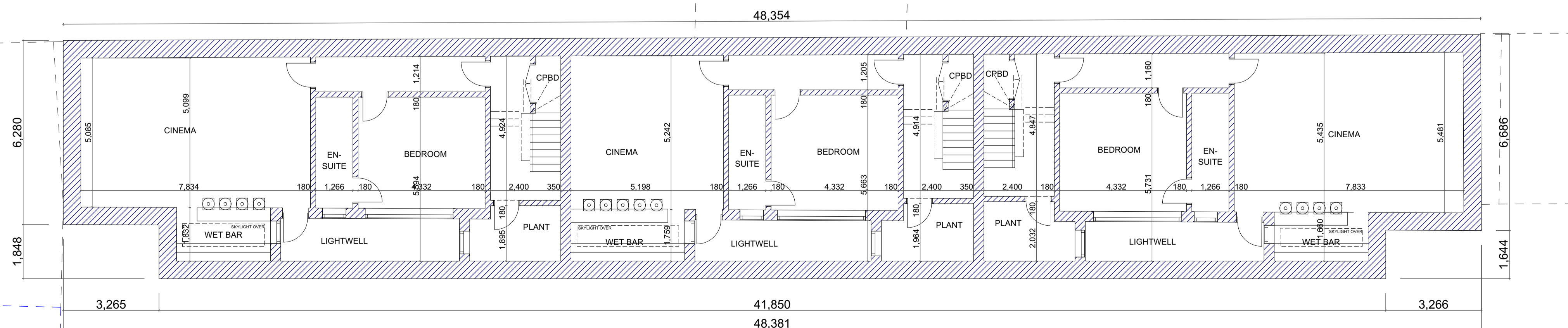
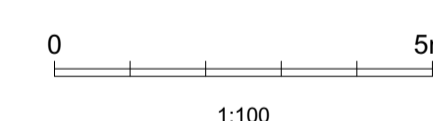

BASEMENT

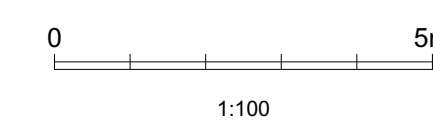

REV A 12-02-2016 BUILDING WIDTH AMENDED TO EFFECT 18M SEPARATION, CYCLE AND REFUSE/RECYCLING STORE ADDED. DETAIL ADDED TO NORTH ELEVATION, ROOF TERRACES REDUCED.
 REV B 17-03-2016 BUILDING HEIGHT AMENDED, ROOF AND SECOND FLOOR PLANS CHANGED.

The copyright of this drawing is the property of SHAUN KNIGHT ARCHITECTURE LIMITED and may not be reproduced in any form without prior written consent.



SHAUN KNIGHT ARCHITECTURE

40 FALCON ROAD, HAMPTON
 TW12 2RA
 07824 815 258M
 0208 287 0596T
 E:skarchitecture@hotmail.co.uk
 W:shaunknightarchitecture.com

PROJECT: MEWS DEVELOPMENT
 TITLE : PROPOSED BASEMENT, FIRST, SECOND AND ROOF PLANS

Date: SEPTEMBER 2015

Scale: 1:100 AT A1 Drawn: SDK

DRAWING NUMBER: 004B

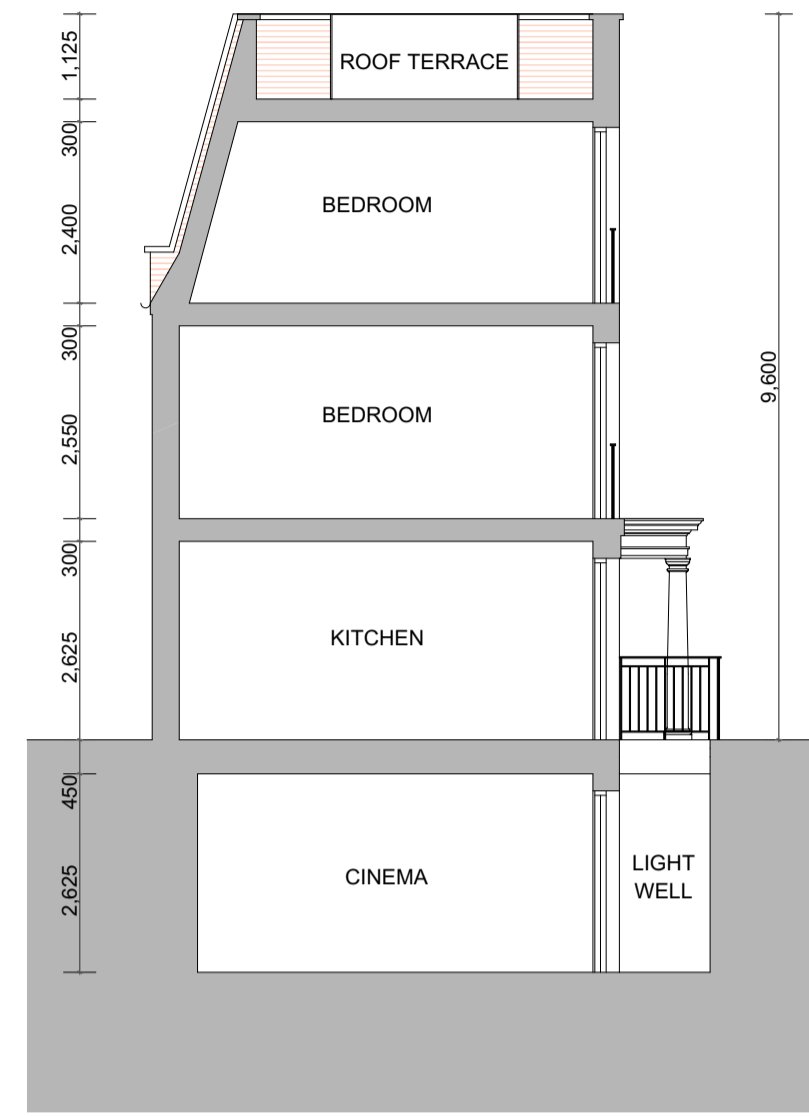

CROSS SECTION

0 5m

REV A 12-02-2016 BUILDING WIDTH AMENDED TO EFFECT 18M SEPARATION, CYCLE AND REFUSE/RECYCLING STORE ADDED, DETAIL ADDED TO NORTH ELEVATION, ROOF TERRACES REDUCED.
 REV B 17-03-2016 BUILDING HEIGHT AMENDED, SECTIONS CHANGED.

The copyright of this drawing is the property of SHAUN KNIGHT ARCHITECTURE LIMITED and may not be reproduced in any form without prior written consent.



SHAUN KNIGHT
ARCHITECTURE

40 FALCON ROAD, HAMPTON
TW12 2RA
07824 815 258M
0208 287 0596T
E:skarchitecture@hotmail.co.uk
W:shaunknightarchitecture.com

PROJECT: MEWS
DEVELOPMENT
TITLE : PROPOSED LONG AND
CROSS SECTIONS

Date: SEPTEMBER 2015
Scale: 1:100 AT A1 Drawn: SDK

DRAWING NUMBER: 005B

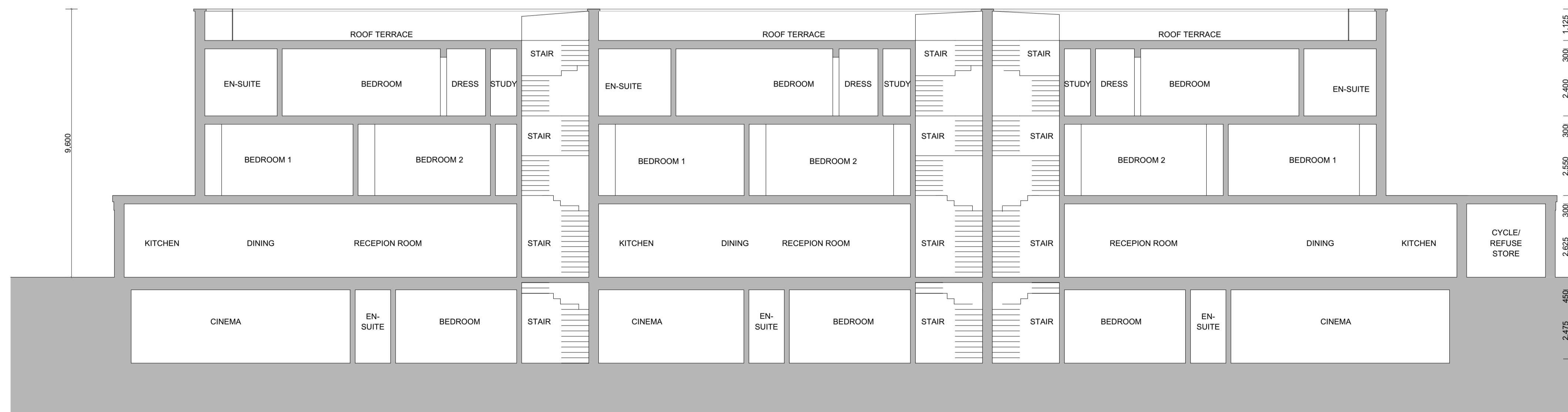

LONG SECTION

0 5m
1:100