

GROUND FLOOR PLAN
(AS APPROVED)
1:50

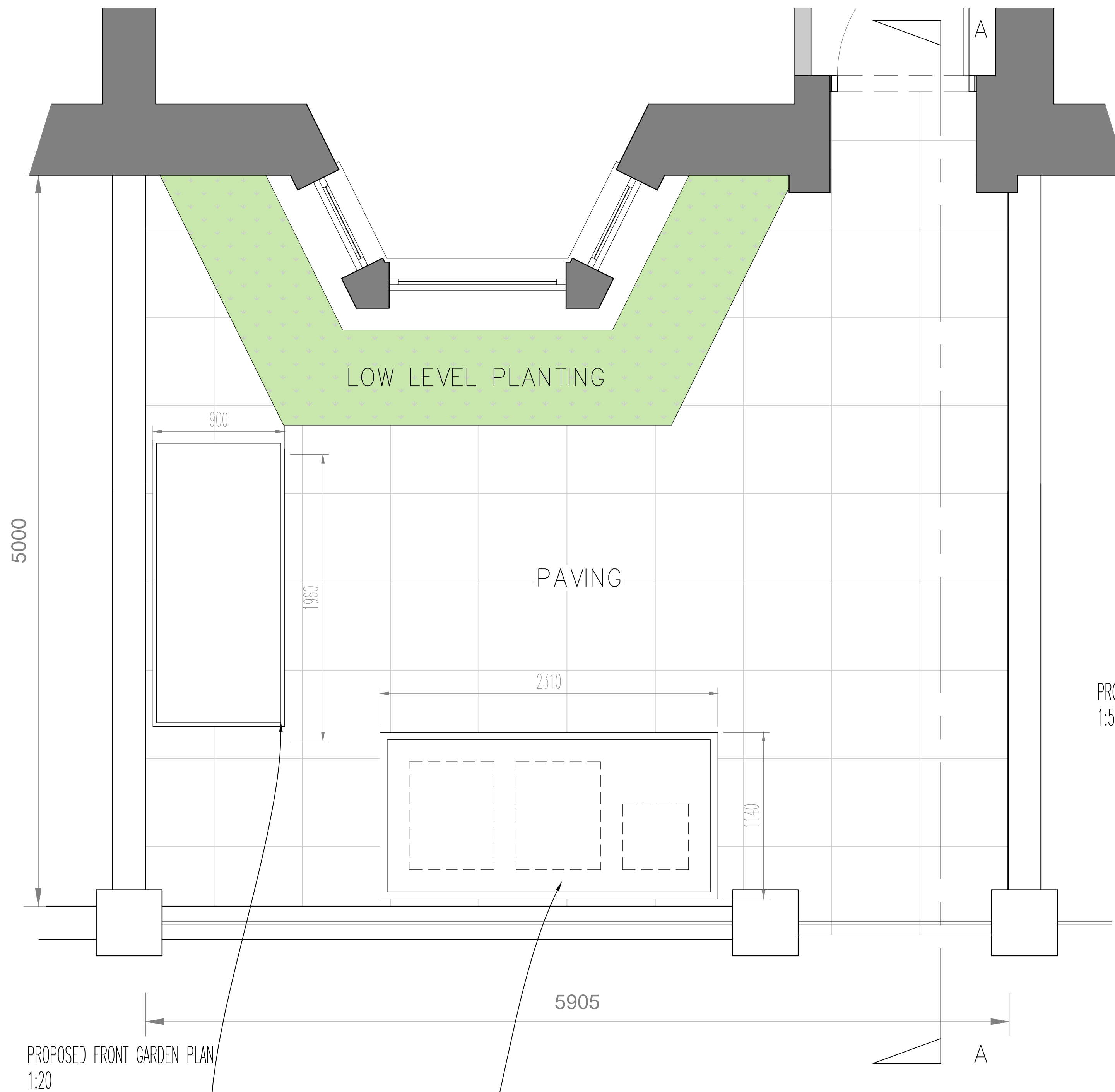
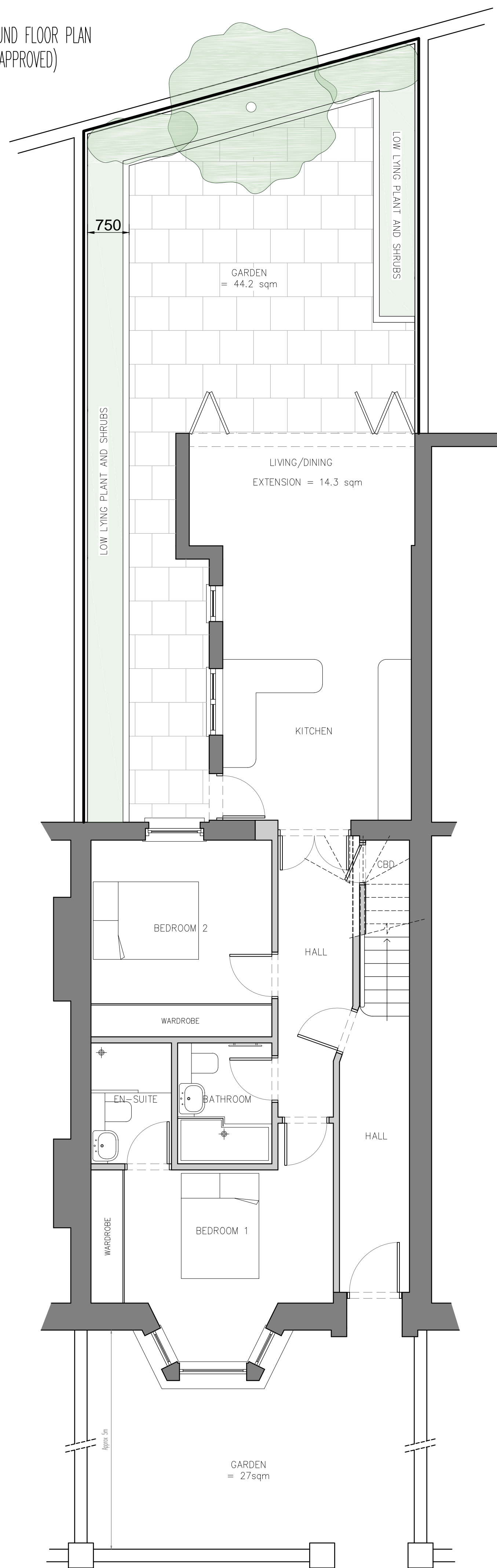

FRONT GARDEN WALL REBUILT WITH YELLOW STOCK BRICKS AND BLACK PAINTED RAILINGS & GATE TO MATCH NO. 82.

LOCKABLE BICYCLE STORE TO SECURED BY DESIGN STANDARDS FOR 3X BICYCLES.

EVERGREEN PLANTING TO PROVIDE SCREENING.

COVERED HARDWOOD BIN STORE FOR 1X240LT REFUSE BINS, 1X240LT RECYCLING BINS & 1X 23LT KITCHEN CADDY TO MEET ALL THE REQUIREMENTS OF CPG1, 10.15-10.23.

PROPOSED SECTION A-A 1:20

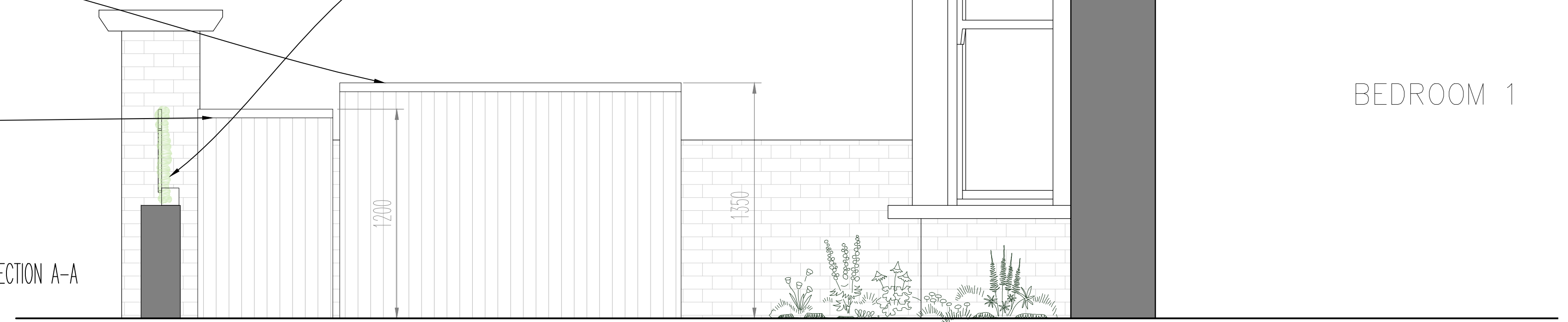

notes
Any discrepancies in dimensions or detail to be reported to the architect immediately.
This drawing is to be read in conjunction with all relevant architectural, structural and services drawings.
This drawing remains the copyright of Savage & Pottinger Design and may not be copied or used without their prior consent

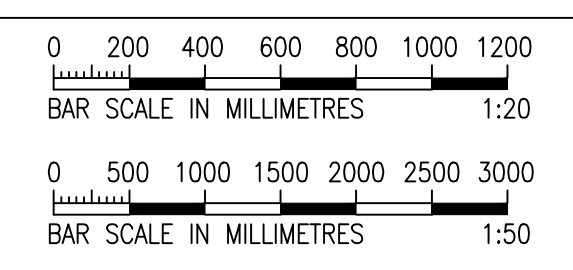

revisions

client
KSTIK PROPERTIES

project
SECOND FLOOR MAISONETTE & ROOF SPACE STUDIO
84 ST AUGUSTINES ROAD, LONDON NW1
title
- DISCHARGE OF CONDITION 5 OF PERMISSION 2015/1968/P
- PROPOSED CYCLE AND REFUSE STORAGE

scale 1:50 & 1:20 date SEP 2015 drg. no. 10584/FP2/05
Savage & Pottinger Design
11 Eton Garages, Lancaster Grove, Telephone: 07523 002 471
Belisle Park, London NW3 4PE Email: w.s.p@virgin.net