

33 CHARRINGTON STREET - AERIAL PLAN FOR SUNPIPE LOCATION ON INVERTED V-SHAPED ROOF

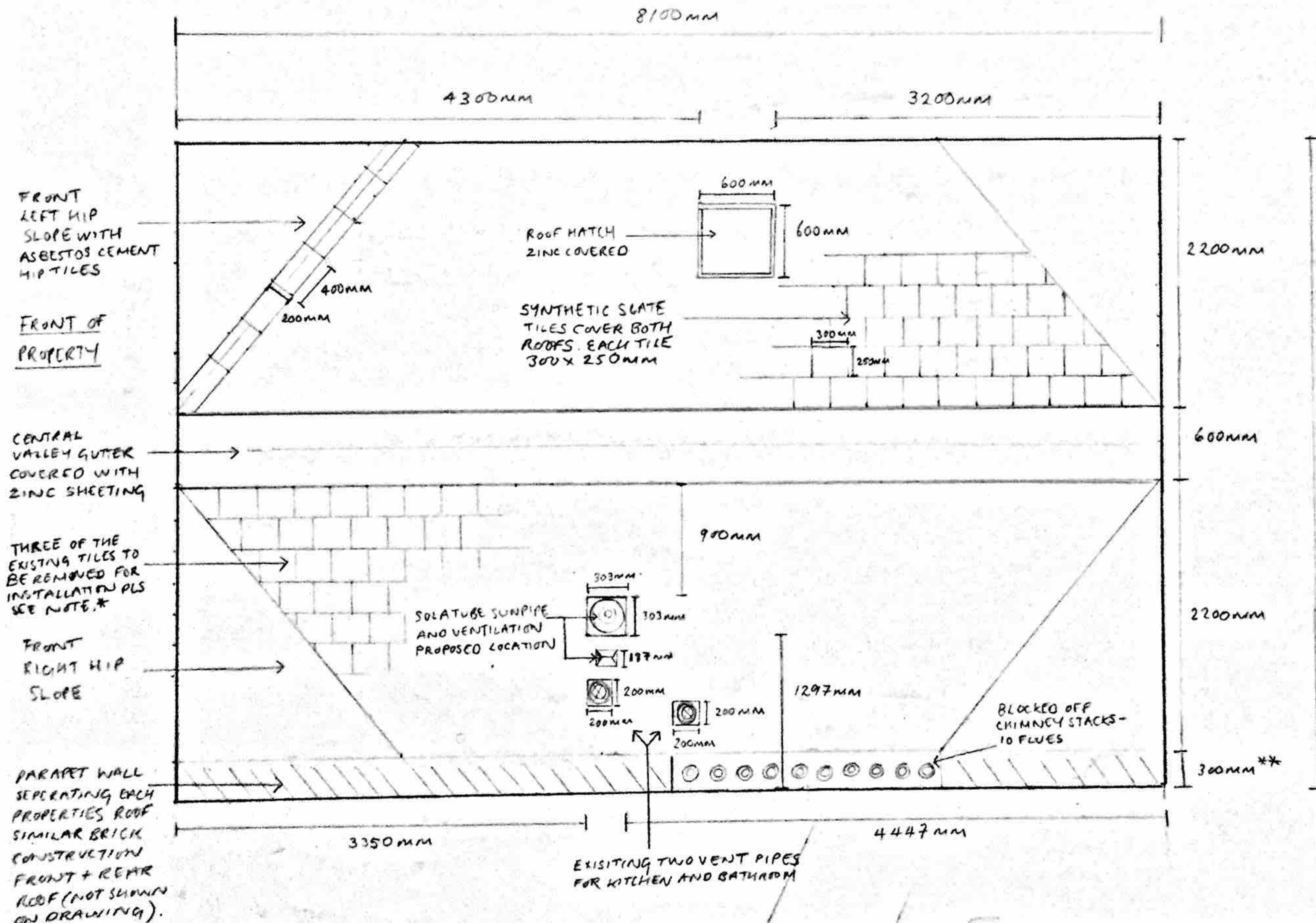

TO NOTE: EXISTING TILES

- * SOLATUBE SUNPIPE INSTALLATION WILL REQUIRED 3 EXISTING SYNTHETIC SLATE TILES TO BE REMOVED AND THE SUNPIPE PUT IN THEIR PLACE ALONG WITH NEW SOLATUBE SLATE TILES WHICH WILL MATCH THE EXISTING ROOF TILES SO AS TO BLEND IN. EACH ARE SUPPLIED WITH A NEOPRENE FLASHING TO ENSURE THE ROOF REMAINS WATERTIGHT
- ** CHIMNEY STACKS NOT DRAWN ON OPPOSITE SIDE OF ROOFS AS THEY DO NOT BELONG TO THIS PROPERTY

REAR OF PROPERTY

SCALE: 1:50