

MATERIALITY
1. Glass Balustrade
2. Triple Glazed Curtain Wall/ Interstitial Solar Shading/
3. Window
4. Natural Stone
5. Natural Stone Spandrel
6. Curtain Wall
7. Spandrel
8. Louvre
9. Wired Balustrade

KEY PLAN

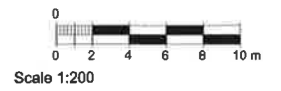
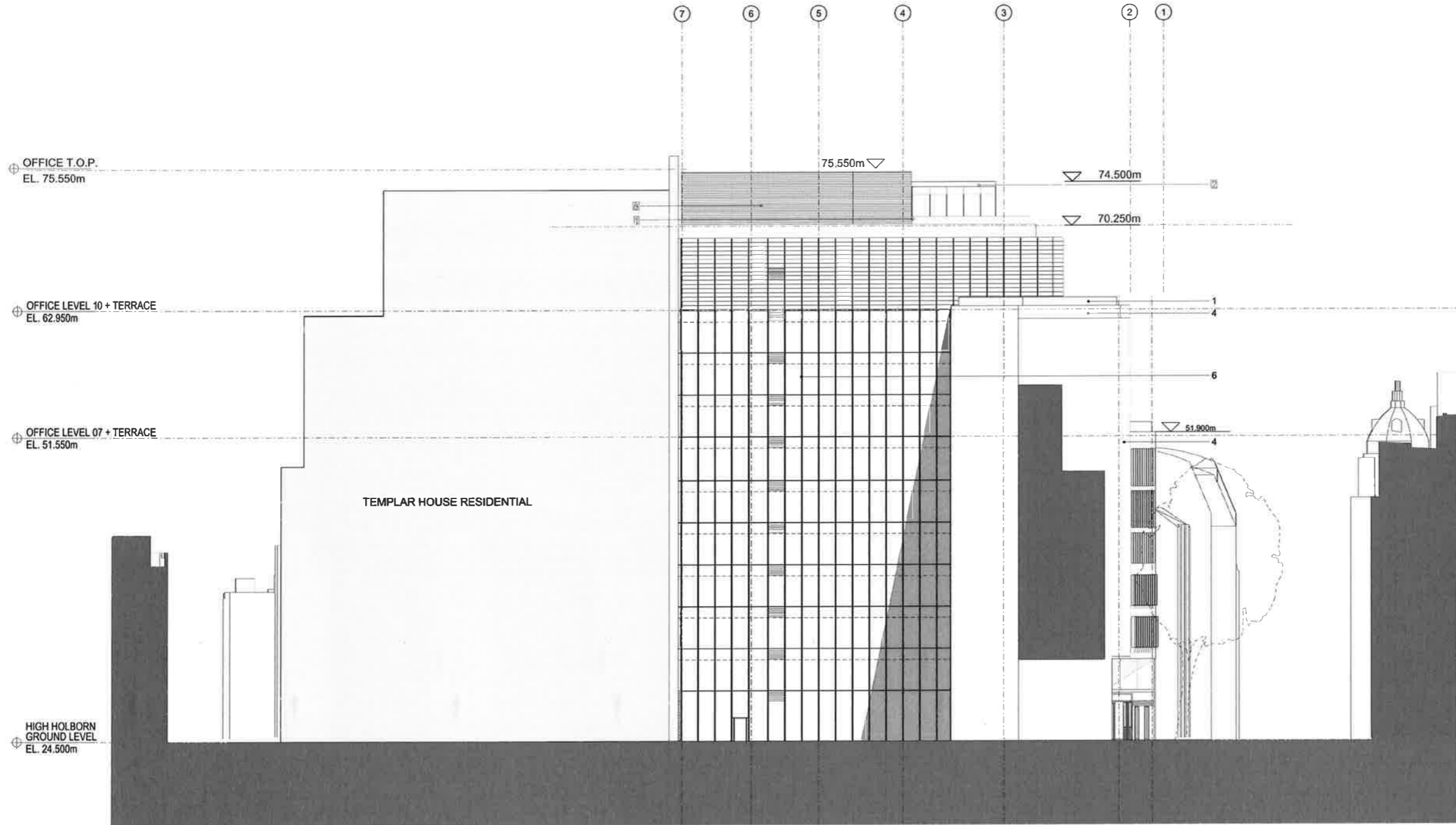

No.	Description	Date	By	App'd
P1	PLANNING	14/02/2014	JK	SW
P2	PLANNING AMENDMENTS	24/02/2014	JK	SW
Original by		20/04/2014	JK	SW
ASTUDIO				

ASTUDIO
architects

Elizabeth House - Tower Building - 10th Floor - 11 York Road - London SE1 7YU - UK

Client	PLATFORM
Project	Templar_House
Drawing	Office West Elevation
Scale	1:200 A1/1:400 A3
Project number	14002 PLANNING AMEND
Drawing number	TH-AS-A 00-PL-0100-EL 2004 P2
Author	JK
Checker	SW
Designer	JK
Project Manager	SW
Client Representative	

This drawing is to be read in conjunction with all related drawings. Do not scale from this drawing. All dimensions must be checked and verified on site before construction and any proposed changes. The copyright should be confirmed with the client. This drawing is copyright and remains the property of ASTUDIO ARCHITECTURE.