

EAGLE STREET

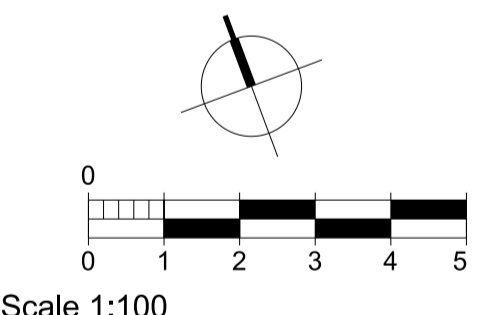
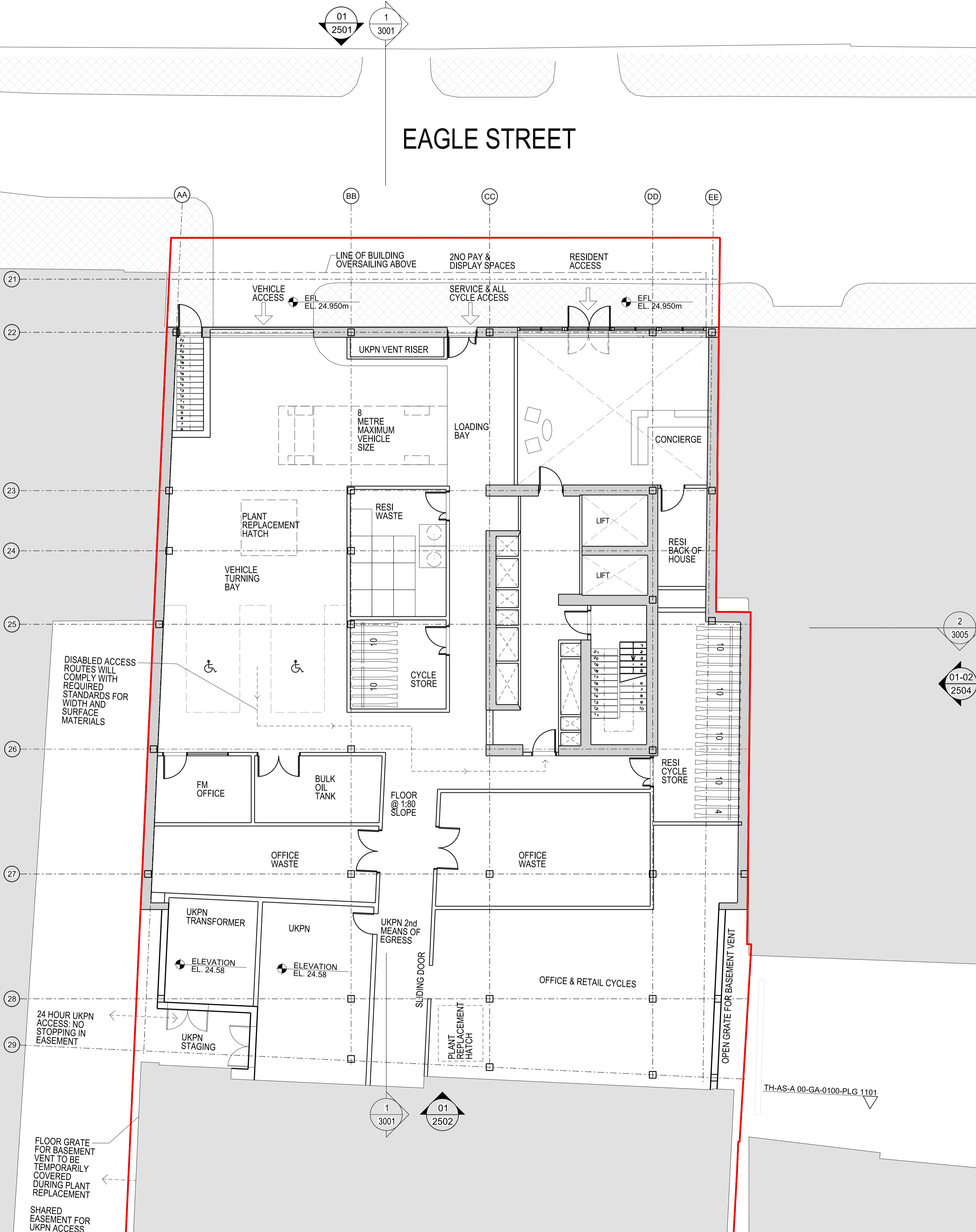

Scale 1:100

rev	description	date	dr by	ap by
P1	PLANNING	16.07.2015	JK	DP
P2	PLANNING AMEND	26.02.2016	RB	DP
	original by	19.06.2015	AL	MR

ASTUDIO
architecture

Elizabeth House - Tower Building - 10th Floor - 11 York Road - London SE1 7YX - UK

Client	PLATFORM
Project	Templar_House
Drawing	Residential Ground Floor Plan
Scale	1:100 A1/1:200 A3
Project number	14002
Issue status	PLANNING AMEND
Drawing number	TH-AS-A 00-PL-0100-PLG 1301 P2
Discipline	0002-RES-ARCH 0003-RES-CIV-ENG 0004-RES-INT-DEC 0005-RES-INT-ENV

This drawing is to be read in conjunction with all related drawings. Do not scale from this drawing. All dimensions must be checked and verified on site before commencing any work or producing shop drawings. The originator should be notified immediately of any discrepancy. This drawing is copyright and remains the property of and ASTUDIO Architecture.

TH-AS-A 00-GA-0100-PLG 1101