

General Notes:
1. Do not scale from this drawing.
2. Read in conjunction with all relevant Engineers and Architect's drawings and specifications.
3. Report any discrepancies to the contract administrator before undertaking the work described in the drawings.
4. Dimensions marked with * are approximate site dimensions and are to be verified by the contractor on site before any fabrication / site works occur.
5. Contractor is responsible for all temporary propping to existing structure.

KEY
existing building fabric

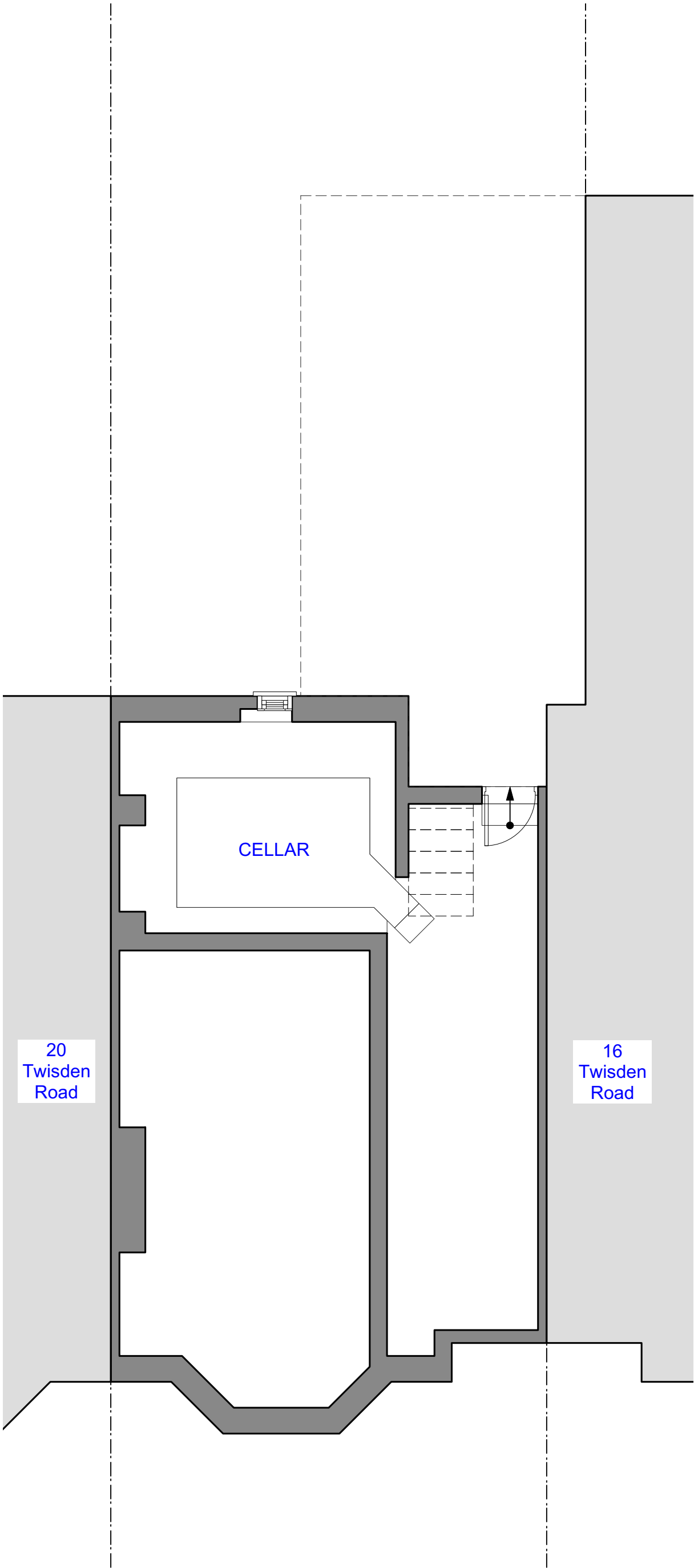

Existing

010.1 ARCHITECTURAL CELLAR FLOOR PLAN AS EXISTING

Project	18 Twisden Road NW5 1DN		
Drawing No.	284 009	Revision	A
Drawing Title	architectural cellar floor plan as existing		
Date	27/10/2015	Scale	1:50
Status	Stage 1	Project No.	284
CAD Ref.	151027 existing 284 18 Twisden Road NW5 1DN	Drawn	LB

© Form London Limited All rights described in chapter IV of the Copyright Designs and Patents Act 1988 have been asserted.
FORM LONDON LIMITED
235 WEBHEATH WORKSHOPS
NETHERWOOD STREET
LONDON NW6 2JX
studio@formlondon.co.uk
T 020 7284 2613

- General Notes:
- 1. Do not scale from this drawing.
 - 2. Read in conjunction with all relevant Engineers and Architect's drawings and specifications.
 - 3. Report any discrepancies to the contract administrator before undertaking the work described in the drawings.
 - 4. Dimensions marked with * are approximate site dimensions and are to be verified by the contractor on site before any fabrication / site works occur.
 - 5. Contractor is responsible for all temporary propping to existing structure.

KEY

existing building fabric

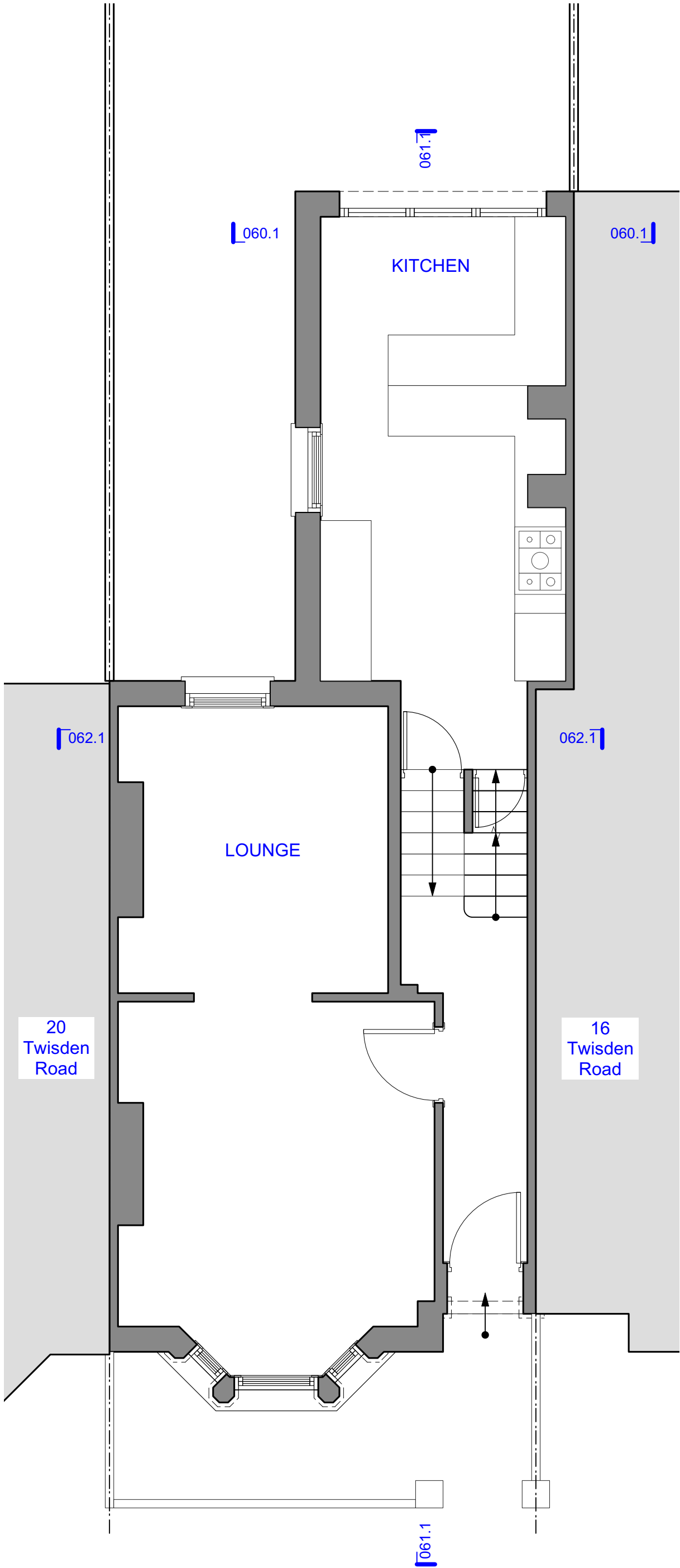

010.2 ARCHITECTURAL GROUND FLOOR PLAN AS EXISTING

Existing

Project	18 Twisden Road NW5 1DN		
Drawing No.	284 010	Revision	B
Drawing Title	architectural ground floor plan as existing		
Date	15/03/2016	Scale	1:50
Status	Stage 1	Project No.	284
CAD Ref.	151027 existing 284 18 Twisden Road NW5 1DN	Drawn	LB

© Form London Limited All rights described in chapter IV of the Copyright Designs and Patents Act 1988 have been asserted.

FORM LONDON LIMITED

235 WEBHEATH WORKSHOPS
NETHERWOOD STREET
LONDON NW6 2JX

studio@formlondon.co.uk

T 020 7284 2613

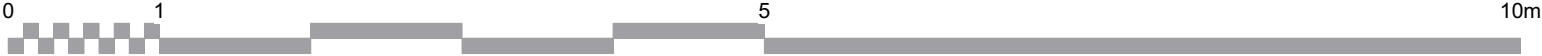



050.1 NORTHWEST FRONT ELEVATION AS EXISTING

- General Notes:
1. Do not scale from this drawing.
 2. Read in conjunction with all relevant Engineers and Architect's drawings and specifications.
 3. Report any discrepancies to the contract administrator before undertaking the work described in the drawings.
 4. Dimensions marked with * are approximate site dimensions and are to be verified by the contractor on site before any fabrication / site works occur.
 5. Contractor is responsible for all temporary propping to existing structure.

KEY

existing building fabric



050.2 SOUTH EAST REAR ELEVATION AS EXISTING

Existing

Project	18 Twisden Road NW5 1DN		
Drawing No.	284 050	Revision	A
Drawing Title	elevations as existing		
Date	27/10/2015	Scale	1:50
Status	Stage 1	Project No.	284
CAD Ref.	151027 existing 284 18 Twisden Road NW5 1DN	Drawn	LB

© Form London Limited All rights described in chapter IV of the Copyright Designs and Patents Act 1988 have been asserted.

FORM LONDON LIMITED

235 WEBHEATH WORKSHOPS
NETHERWOOD STREET
LONDON NW6 2JX

studio@formlondon.co.uk

T 020 7284 2613



General Notes:
1. Do not scale from this drawing.
2. Read in conjunction with all relevant Engineers and Architect's drawings and specifications.
3. Report any discrepancies to the contract administrator before undertaking the work described in the drawings.
4. Dimensions marked with * are approximate site dimensions and are to be verified by the contractor on site before any fabrication / site works occur.
5. Contractor is responsible for all temporary propping to existing structure.

KEY
existing building fabric

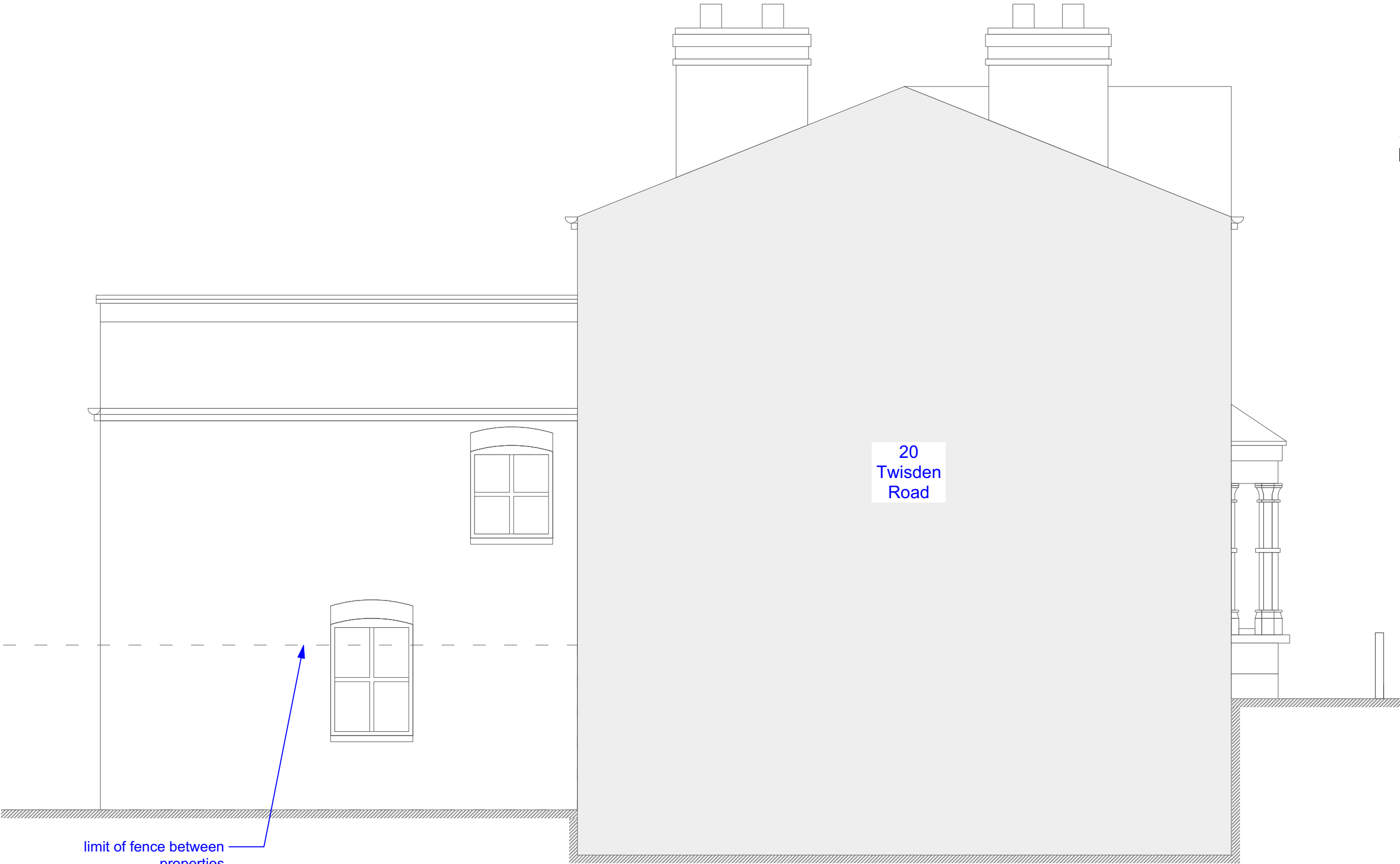

Existing

051.1 NORTHEAST SIDE ELEVATION AS EXISTING



Project	18 Twisden Road NW5 1DN		
Drawing No.	284 051	Revision	A
Drawing Title	elevations as existing		
Date	27/10/2015	Scale	1:50
Status	Stage 1	Project No.	284
CAD Ref.	151027 existing 284 18 Twisden Road NWS 1DN	Drawn	LB

© Form London Limited All rights described in chapter IV of the Copyright Designs and Patents Act 1988 have been asserted.
FORM LONDON LIMITED
235 WEBHEATH WORKSHOPS
NETHERWOOD STREET
LONDON NW6 2JX
studio@formlondon.co.uk
T 020 7284 2613

General Notes:
1. Do not scale from this drawing.
2. Read in conjunction with all relevant Engineers and Architect's drawings and specifications.
3. Report any discrepancies to the contract administrator before undertaking the work described in the drawings.
4. Dimensions marked with * are approximate site dimensions and are to be verified by the contractor on site before any fabrication / site works occur.
5. Contractor is responsible for all temporary propping to existing structure.

KEY
existing building fabric

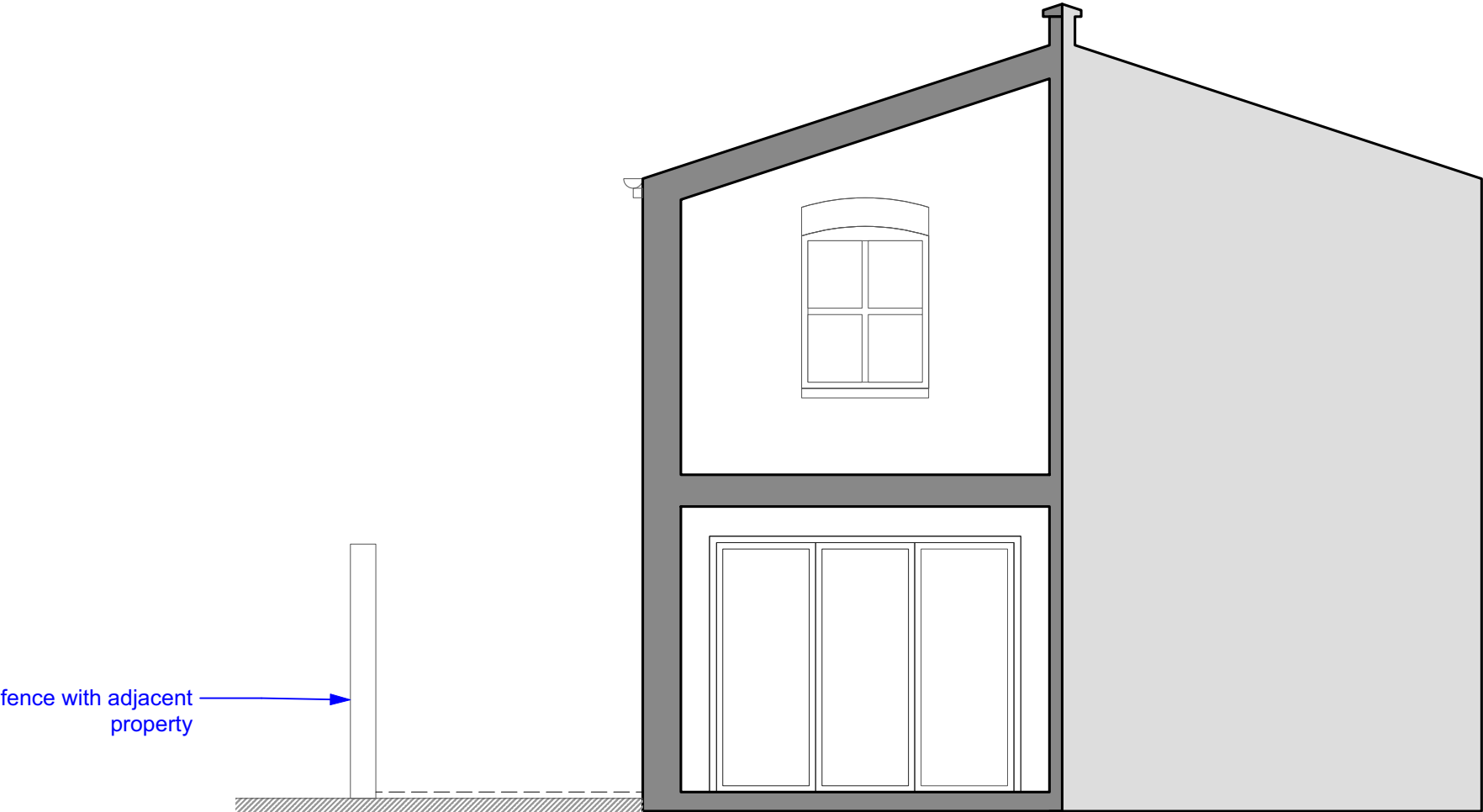

060.1 TRANSVERSE SECTION AS EXISTING



Project	18 Twisden Road NW5 1DN		
Drawing No.	284 060	Revision	-
Drawing Title	section as existing		
Date	14/03/2016	Scale	1:50
Status	Stage 1	Project No.	284
CAD Ref.	151027 existing 284 18 Twisden Road NWS 1DN	Drawn	LB

© Form London Limited All rights described in chapter IV of the Copyright Designs and Patents Act 1988 have been asserted.

FORM LONDON LIMITED
235 WEBHEATH WORKSHOPS
NETHERWOOD STREET
LONDON NW6 2JX
studio@formlondon.co.uk
T 020 7284 2613

General Notes:
1. Do not scale from this drawing.
2. Read in conjunction with all relevant Engineers and Architect's drawings and specifications.
3. Report any discrepancies to the contract administrator before undertaking the work described in the drawings.
4. Dimensions marked with * are approximate site dimensions and are to be verified by the contractor on site before any fabrication / site works occur.
5. Contractor is responsible for all temporary propping to existing structure.

KEY
existing building fabric

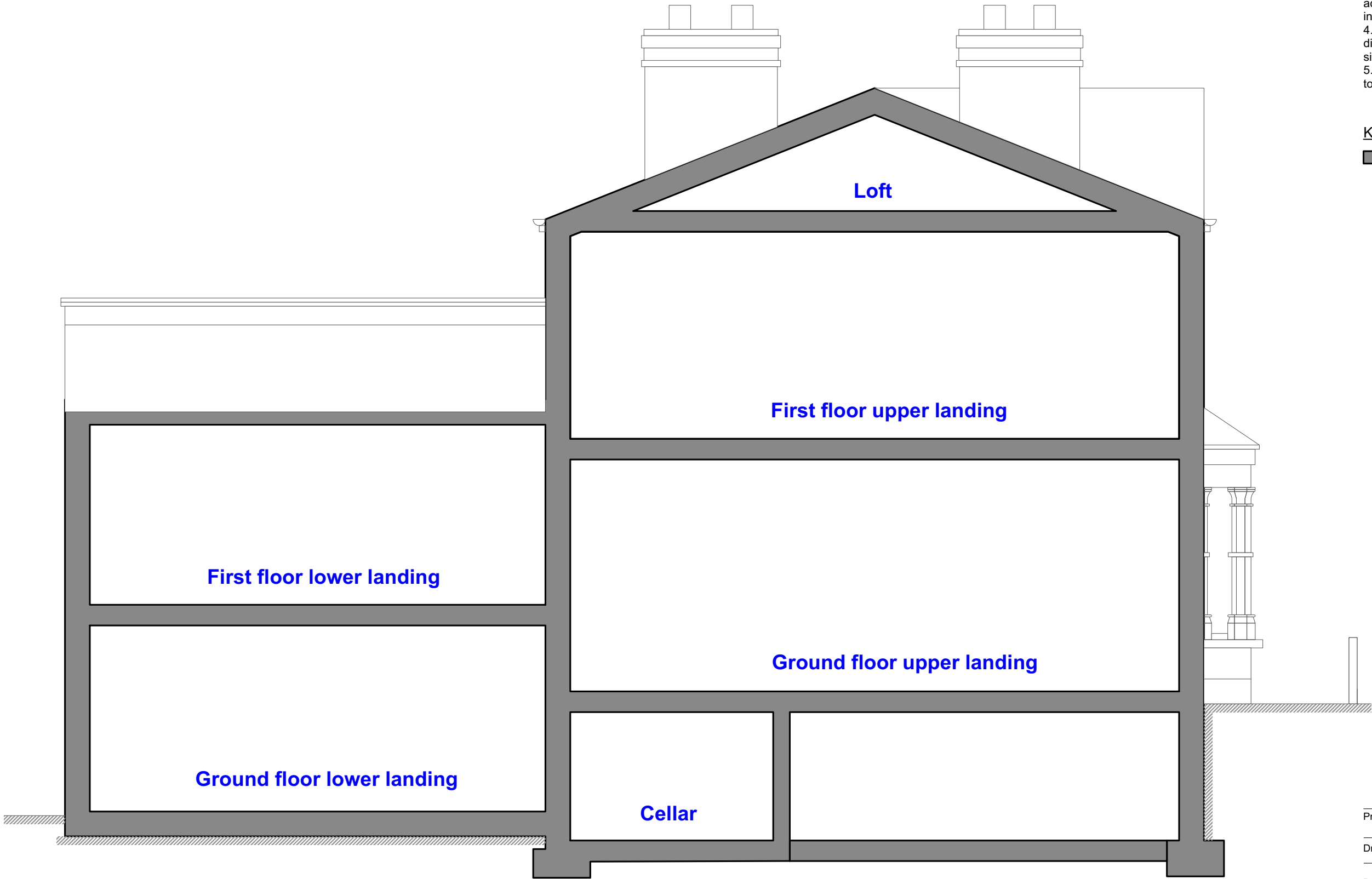

Existing

061.1 LONGITUDINAL SECTION AS EXISTING

Project	18 Twisden Road NW5 1DN		
Drawing No.	284 061	Revision	-
Drawing Title	section as existing		
Date	14/03/2016	Scale	1:50
Status	Stage 1	Project No.	284
CAD Ref.	151027 existing 284 18 Twisden Road NWS 1DN	Drawn	LB

© Form London Limited All rights described in chapter IV of the Copyright Designs and Patents Act 1988 have been asserted.

FORM LONDON LIMITED
235 WEBHEATH WORKSHOPS
NETHERWOOD STREET
LONDON NW6 2JX
studio@formlondon.co.uk
T 020 7284 2613

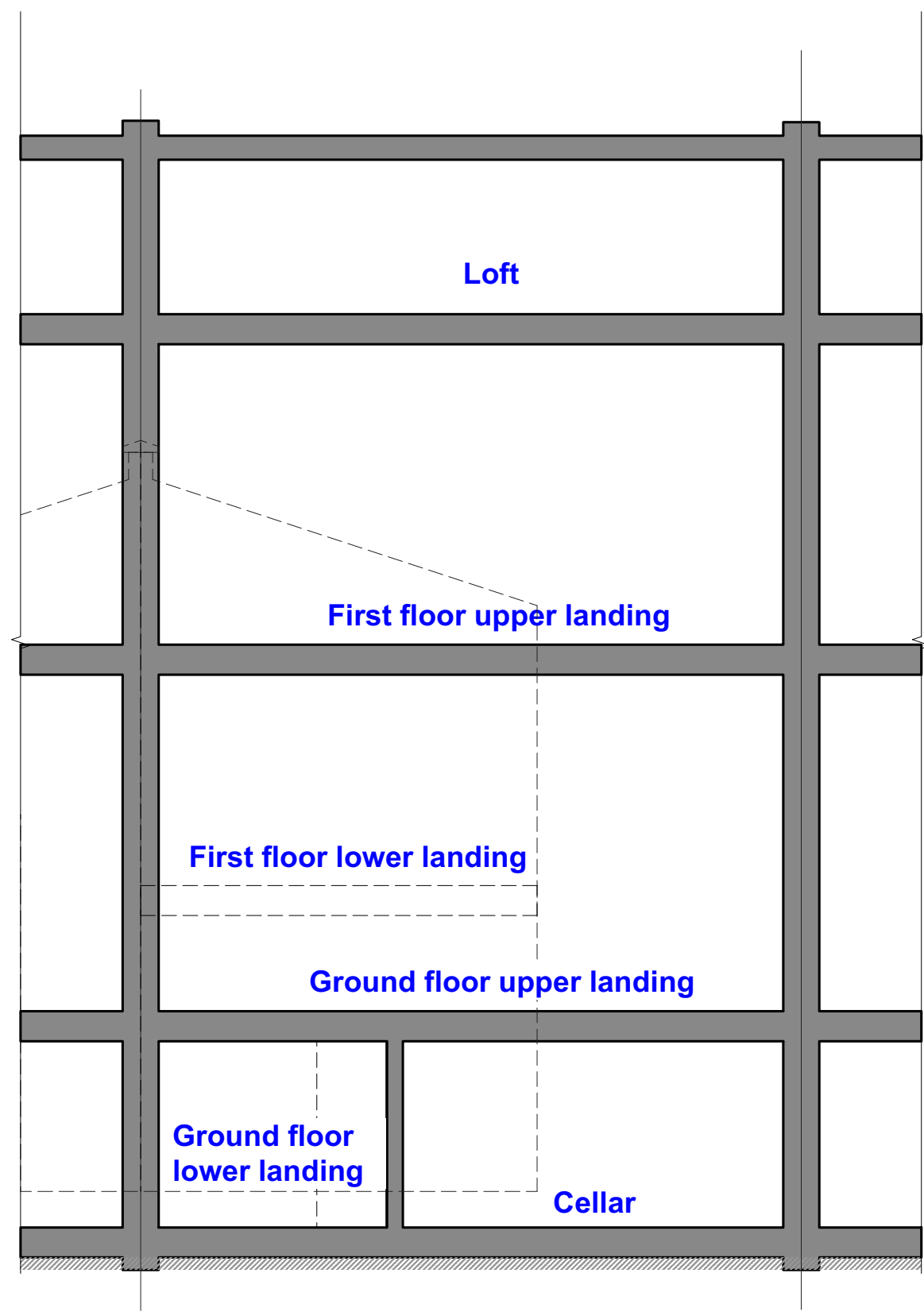

062.1 TRANSVERSE SECTION AS EXISTING

General Notes:
1. Do not scale from this drawing.
2. Read in conjunction with all relevant Engineers and Architect's drawings and specifications.
3. Report any discrepancies to the contract administrator before undertaking the work described in the drawings.
4. Dimensions marked with * are approximate site dimensions and are to be verified by the contractor on site before any fabrication / site works occur.
5. Contractor is responsible for all temporary propping to existing structure.

KEY
 existing building fabric

Existing

Project	18 Twisden Road NW5 1DN		
Drawing No.	284 062	Revision	-
Drawing Title	section as existing		
Date	14/03/2016	Scale	1:50
Status	Stage 1	Project No.	284
CAD Ref.	151027 existing 284 18 Twisden Road NWS 1DN	Drawn	AM

© Form London Limited All rights described in chapter IV of the Copyright Designs and Patents Act 1988 have been asserted.

FORM LONDON LIMITED
235 WEBHEATH WORKSHOPS
NETHERWOOD STREET
LONDON NW6 2JX
studio@formlondon.co.uk
T 020 7284 2613

General Notes:
1. Do not scale from this drawing.
2. Read in conjunction with all relevant Engineers and Architect's drawings and specifications.
3. Report any discrepancies to the contract administrator before undertaking the work described in the drawings.
4. Dimensions marked with * are approximate site dimensions and are to be verified by the contractor on site before any fabrication / site works occur.
5. Contractor is responsible for all temporary propping to existing structure.

- KEY
- existing building fabric
 - new partitions
 - demolition

limit of existing ground floor above

limit of proposed ground floor side extension above

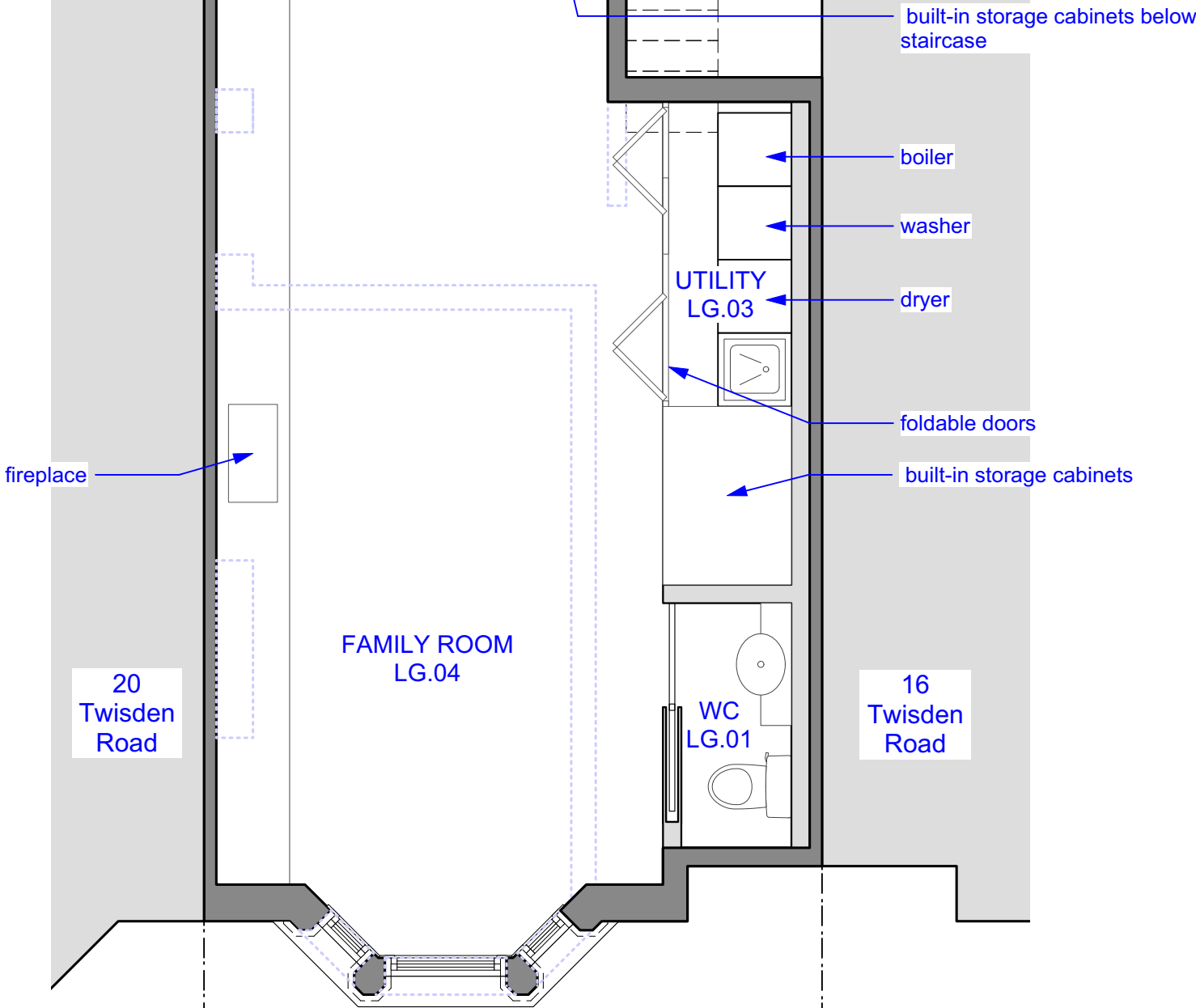

099.1 ARCHITECTURAL BASEMENT FLOOR PLAN AS PROPOSED

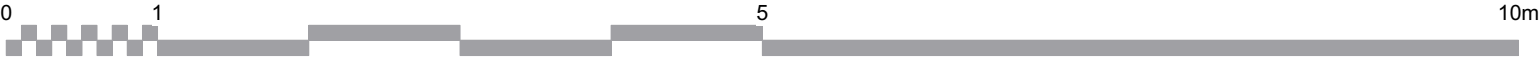

Proposed

Project	18 Twisden Road NW5 1DN		
Drawing No.	284 099	Revision	B
Drawing Title	architectural basement floor plan as proposed		
Date	18/03/2016	Scale	1:50
Status	Stage 1	Project No.	284
CAD Ref.	151027 proposed 284 18 Twisden Road NW5 1DN	Drawn	LB

© Form London Limited All rights described in chapter IV of the Copyright Designs and Patents Act 1988 have been asserted.

FORM LONDON LIMITED
235 WEBHEATH WORKSHOPS
NETHERWOOD STREET
LONDON NW6 2JX
studio@formlondon.co.uk
T 020 7284 2613

General Notes:
1. Do not scale from this drawing.
2. Read in conjunction with all relevant Engineers and Architect's drawings and specifications.
3. Report any discrepancies to the contract administrator before undertaking the work described in the drawings.
4. Dimensions marked with * are approximate site dimensions and are to be verified by the contractor on site before any fabrication / site works occur.
5. Contractor is responsible for all temporary propping to existing structure.

KEY

existing building fabric

new partitions

demolition

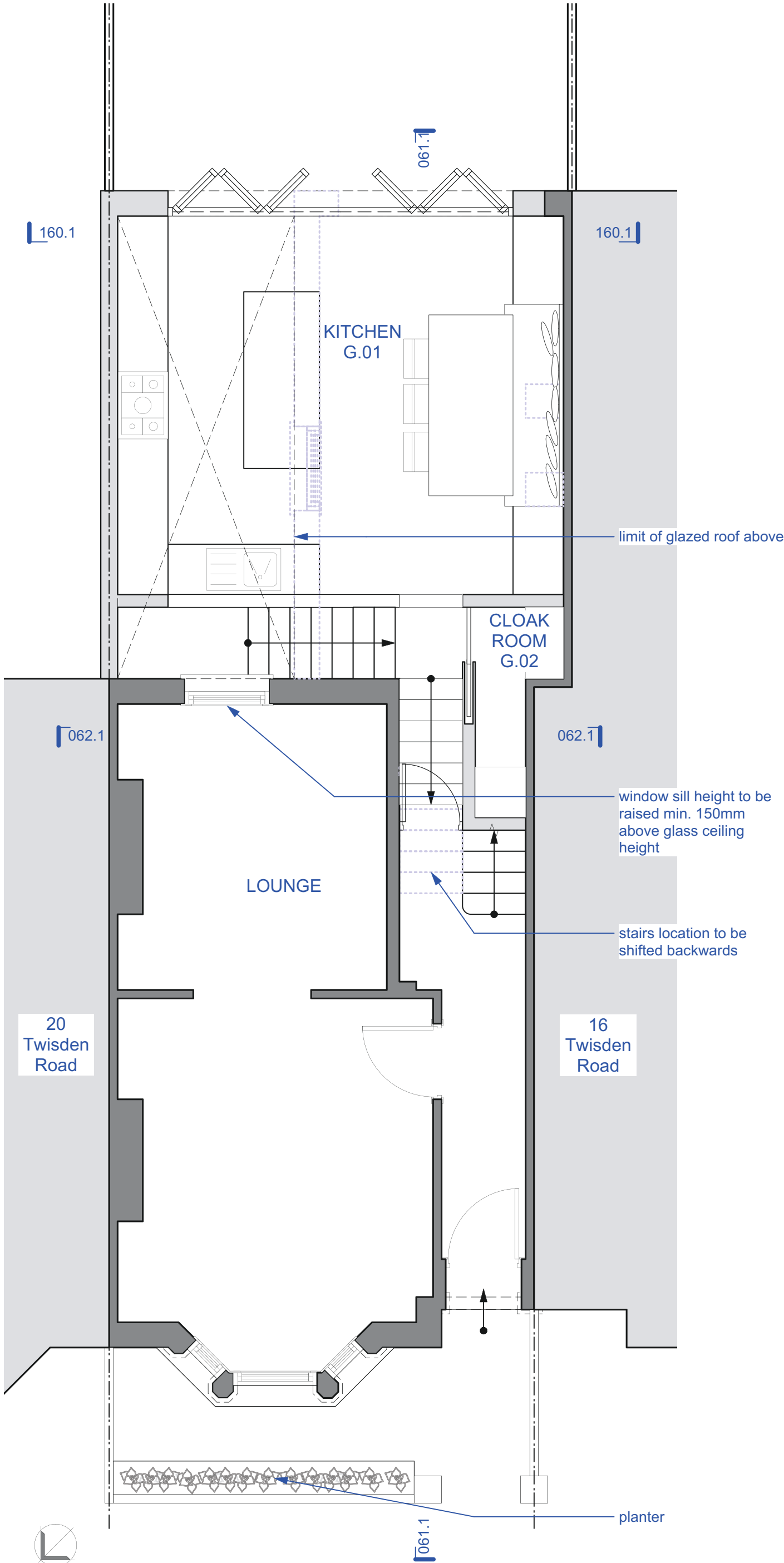

100.1 ARCHITECTURAL GROUND FLOOR PLAN AS PROPOSED

Proposed

Project	18 Twisden Road NW5 1DN		
Drawing No.	284 0100	Revision	C
Drawing Title	architectural ground floor plan as proposed		
Date	18/03/2016	Scale	1:50
Status	Stage 1	Project No.	284
CAD Ref.	151027 proposed 284 18 Twisden Road NW5 1DN	Drawn	LB

© Form London Limited All rights described in chapter IV of the Copyright Designs and Patents Act 1988 have been asserted.

FORM LONDON LIMITED

235 WEBHEATH WORKSHOPS
NETHERWOOD STREET
LONDON NW6 2JX

studio@formlondon.co.uk

T 020 7284 2613





150.1 NORTHWEST FRONT ELEVATION AS PROPOSED

- General Notes:
1. Do not scale from this drawing.
 2. Read in conjunction with all relevant Engineers and Architect's drawings and specifications.
 3. Report any discrepancies to the contract administrator before undertaking the work described in the drawings.
 4. Dimensions marked with * are approximate site dimensions and are to be verified by the contractor on site before any fabrication / site works occur.
 5. Contractor is responsible for all temporary propping to existing structure.

KEY

- existing building fabric
- new partitions
- demolition

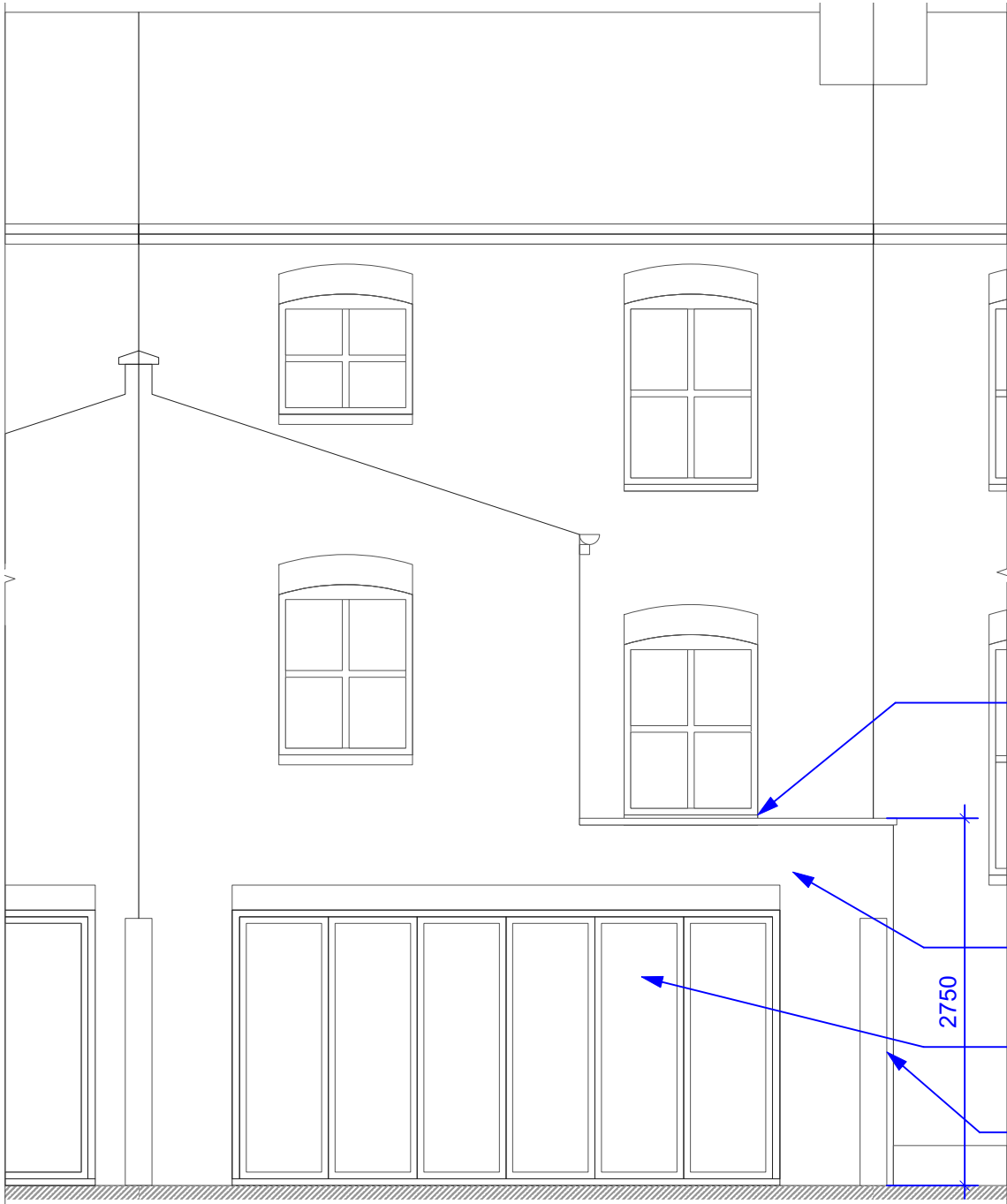

150.1 SOUTHEAST REAR ELEVATION AS PROPOSED

- existing window sill height to be raised a min. of 150cm above roof extension level
- new brickwork to match existing
- new bifold doors
- fence

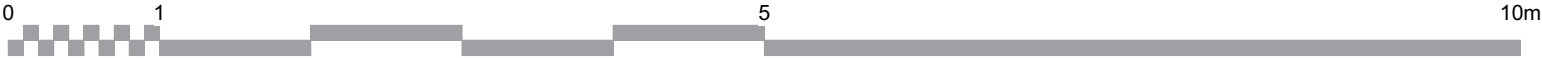

Proposed

Project	18 Twisden Road NW5 1DN		
Drawing No.	284 0150	Revision	B
Drawing Title	elevations as proposed		
Date	18/03/2016	Scale	1:50
Status	Stage 1	Project No.	284
CAD Ref.	151027 proposed 284 18 Twisden Road NW5 1DN	Drawn	LB
© Form London Limited All rights described in chapter IV of the Copyright Designs and Patents Act 1988 have been asserted.			
FORM LONDON LIMITED			
235 WEBHEATH WORKSHOPS NETHERWOOD STREET LONDON NW6 2JX			
studio@formlondon.co.uk T 020 7284 2613			

General Notes:
1. Do not scale from this drawing.
2. Read in conjunction with all relevant Engineers and Architect's drawings and specifications.
3. Report any discrepancies to the contract administrator before undertaking the work described in the drawings.
4. Dimensions marked with * are approximate site dimensions and are to be verified by the contractor on site before any fabrication / site works occur.
5. Contractor is responsible for all temporary propping to existing structure.

KEY

existing building fabric

new partitions

demolition

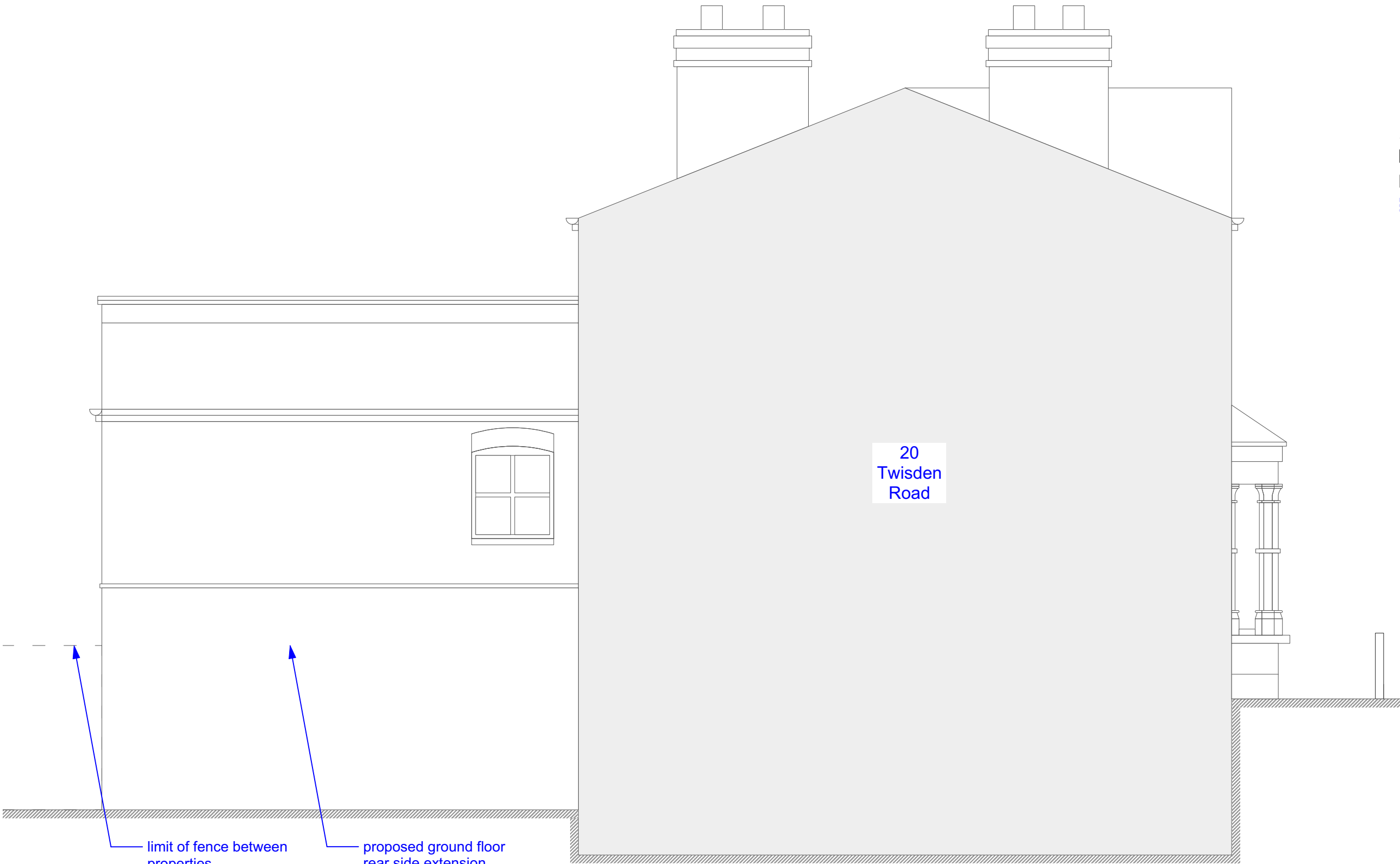

151.1 NORTHEAST SIDE ELEVATION AS PROPOSED

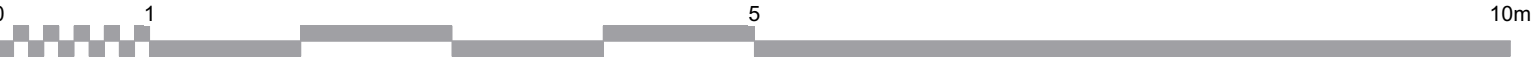

Project	18 Twisden Road NW5 1DN		
Drawing No.	284 0151	Revision	A
Drawing Title	elevations as proposed		
Date	27/10/2015	Scale	1:50
Status	Stage 1	Project No.	284
CAD Ref.	151027 proposed 284 18 Twisden Road NWS 1DN	Drawn	LB

© Form London Limited All rights described in chapter IV of the Copyright Designs and Patents Act 1988 have been asserted.

FORM LONDON LIMITED
235 WEBHEATH WORKSHOPS
NETHERWOOD STREET
LONDON NW6 2JX
studio@formlondon.co.uk
T 020 7284 2613

General Notes:
1. Do not scale from this drawing.
2. Read in conjunction with all relevant Engineers and Architect's drawings and specifications.
3. Report any discrepancies to the contract administrator before undertaking the work described in the drawings.
4. Dimensions marked with * are approximate site dimensions and are to be verified by the contractor on site before any fabrication / site works occur.
5. Contractor is responsible for all temporary propping to existing structure.

KEY

existing building fabric

new partitions

demolition

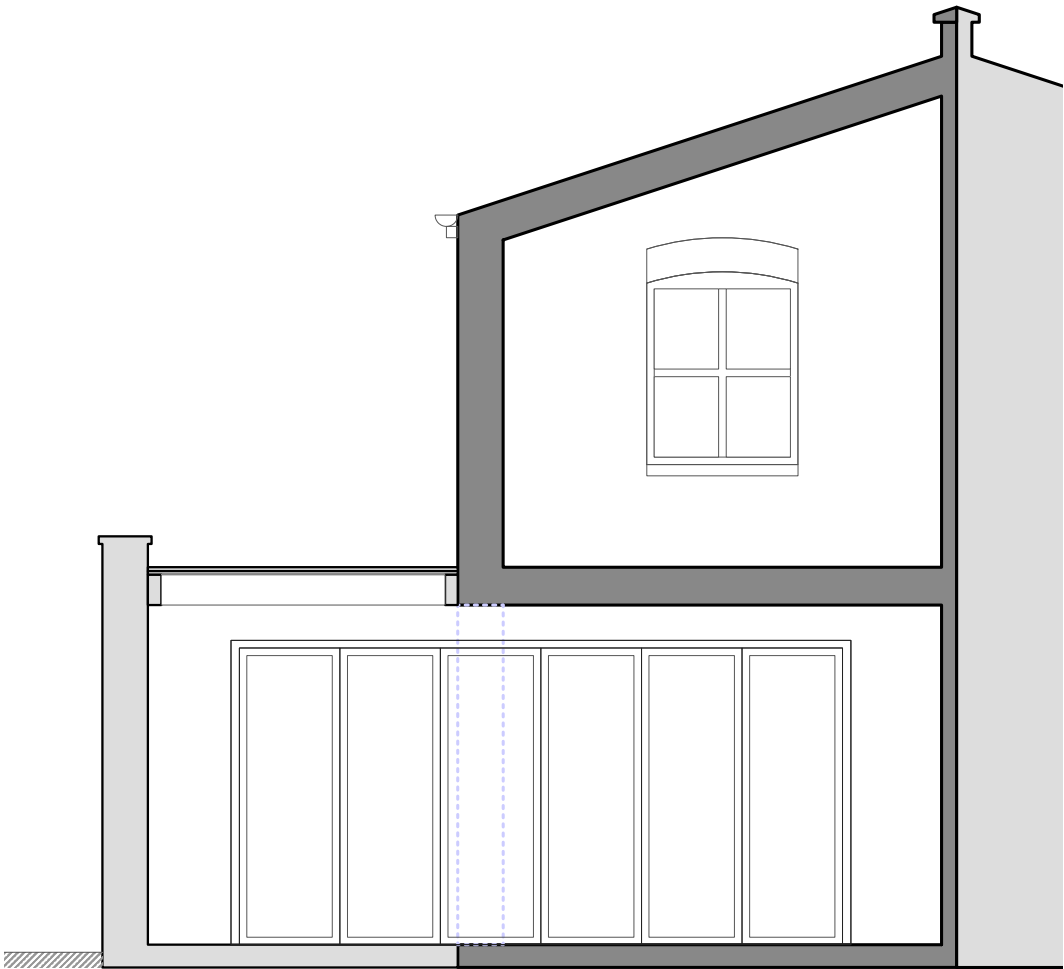

160.1 TRANSVERSE SECTION AS PROPOSED



Proposed

Project	18 Twisden Road NW5 1DN		
Drawing No.	284 0160	Revision	-
Drawing Title	section as proposed		
Date	27/10/2015	Scale	1:50
Status	Stage 1	Project No.	284
CAD Ref.	151027 proposed 284 18 Twisden Road NWS 1DN	Drawn	LB

© Form London Limited All rights described in chapter IV of the Copyright Designs and Patents Act 1988 have been asserted.

FORM LONDON LIMITED
235 WEBHEATH WORKSHOPS
NETHERWOOD STREET
LONDON NW6 2JX
studio@formlondon.co.uk
T 020 7284 2613

General Notes:
1. Do not scale from this drawing.
2. Read in conjunction with all relevant Engineers and Architect's drawings and specifications.
3. Report any discrepancies to the contract administrator before undertaking the work described in the drawings.
4. Dimensions marked with * are approximate site dimensions and are to be verified by the contractor on site before any fabrication / site works occur.
5. Contractor is responsible for all temporary propping to existing structure.

KEY

existing building fabric

new partitions

demolition

Proposed

Project	18 Twisden Road NW5 1DN		
Drawing No.	284 0161	Revision	A
Drawing Title	section as proposed		
Date	18/03/2016	Scale	1:50
Status	Stage 1	Project No.	284
CAD Ref.	151027 proposed 284 18 Twisden Road NWS 1DN	Drawn	LB

© Form London Limited All rights described in chapter IV of the Copyright Designs and Patents Act 1988 have been asserted.

FORM LONDON LIMITED
235 WEBHEATH WORKSHOPS
NETHERWOOD STREET
LONDON NW6 2JX
studio@formlondon.co.uk
T 020 7284 2613

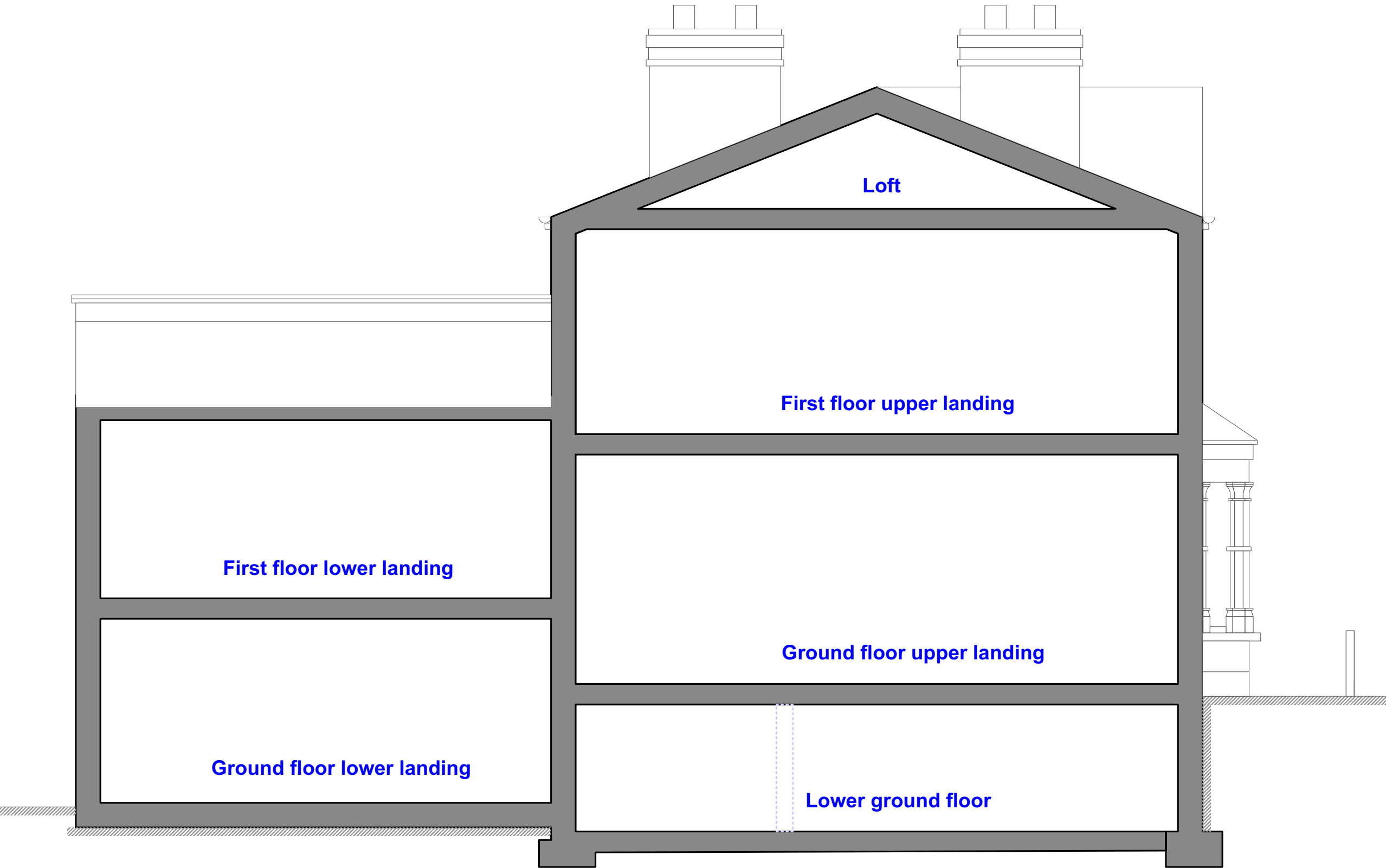

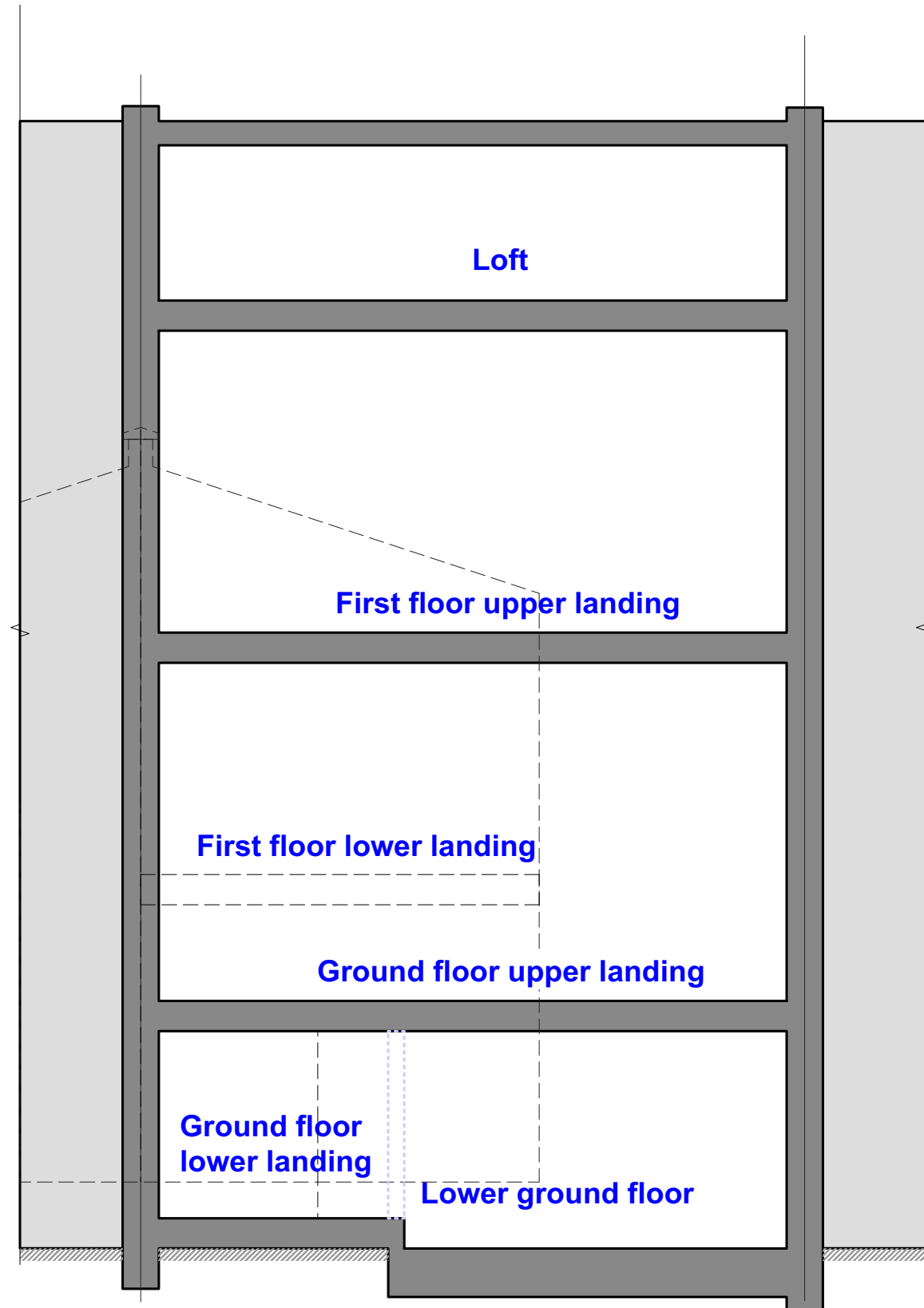

161.1 LONGITUDINAL SECTION AS PROPOSED



162.1 TRANSVERSE SECTION AS PROPOSED

General Notes:
1. Do not scale from this drawing.
2. Read in conjunction with all relevant Engineers and Architect's drawings and specifications.
3. Report any discrepancies to the contract administrator before undertaking the work described in the drawings.
4. Dimensions marked with * are approximate site dimensions and are to be verified by the contractor on site before any fabrication / site works occur.
5. Contractor is responsible for all temporary propping to existing structure.

KEY

-  existing building fabric
-  new partitions
-  demolition

Proposed

Project	18 Twisden Road NW5 1DN		
Drawing No.	284 0162	Revision	-
Drawing Title	section as proposed		
Date	18/03/2016	Scale	1:50
Status	Stage 1	Project No.	284
CAD Ref.	151027 proposed 284 18 Twisden Road NW5 1DN	Drawn	LB

© Form London Limited All rights described in chapter IV of the Copyright Designs and Patents Act 1988 have been asserted.

FORM LONDON LIMITED
235 WEBHEATH WORKSHOPS
NETHERWOOD STREET
LONDON NW6 2JX
studio@formlondon.co.uk
T 020 7284 2613