

Rev.	Date	Notes	By
PLANNING			
makespacearchitects			
Unit 9, 51 Derbyshire Street, London E2 6JQ t:020 7729 6022 f:020 7729 6033 contact@makespace.co.uk www.makespace.co.uk			
Client: Tracy Granger and Shirene Fradet-Carim			
Site: 72&74 HADLEY STREET, NW1 8TA			
Title: EXISTING GROUND FLOOR PLAN			
By: MP		16.09.15	
Sheet: A3		Scale: 1:50@A3	
1304-X-100			Rev. -

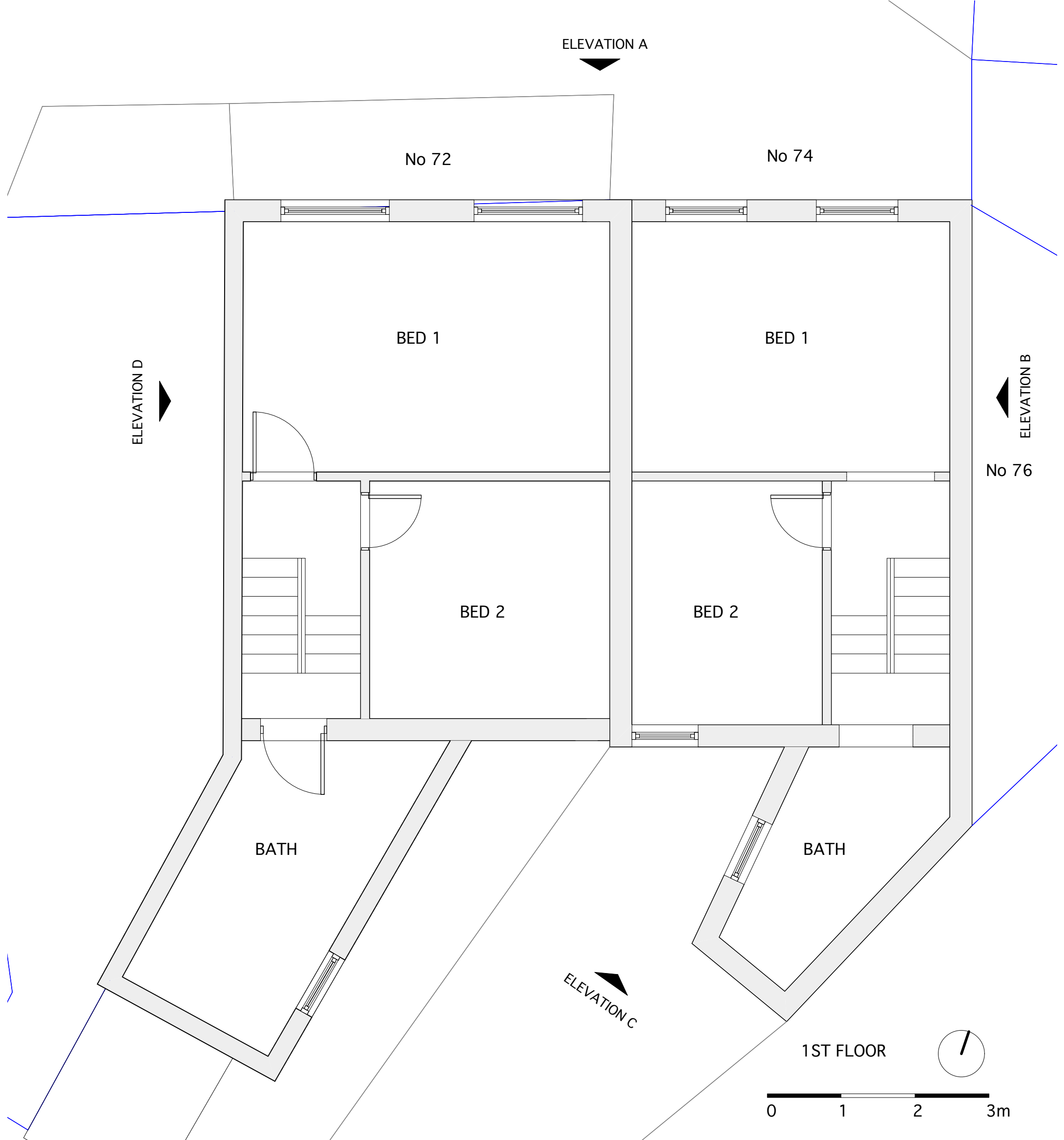

1ST FLOOR

0 1 2 3m

Rev.	Date	Notes	By
PLANNING			
makespacearchitects			
Unit 9, 51 Derbyshire Street, London E2 6JQ t:020 7729 6022 f:020 7729 6033 contact@makespace.co.uk www.makespace.co.uk			
Client: Tracy Granger and Shirene Fradet-Carim			
Site: 72&74 HADLEY STREET, NW1 8TA			
Title: EXISTING FIRST FLOOR PLAN			
By: MP		16.09.15	
Sheet: A3		Scale: 1:50@A3	
1304-X-101			Rev. -

ELEVATION A



ELEVATION D



ELEVATION B



FLAT ROOF

Existing mono-pitch



FLAT ROOF

ELEVATION C

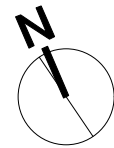

Rev.	Date	Notes	By
PLANNING			
makespacearchitects			
Unit 9, 51 Derbyshire Street, London E2 6JQ t:020 7729 6022 f:020 7729 6033 contact@makespace.co.uk www.makespace.co.uk			
Client: Tracy Granger and Shirene Fradet-Carim			
Site: 72&74 HADLEY STREET, NW1 8TA			
Title: EXISTING ROOF PLAN			
By: MP		16.09.15	
Sheet: A3		Scale: 1:50@A3	
1304-X-102			Rev. -



74 Hadley Street



Rev.	Date	Notes	By
PLANNING			
makespacearchitects			
Unit 9, 51 Derbyshire Street, London E2 6JQ t:020 7729 6022 f:020 7729 6033 contact@makespace.co.uk www.makespace.co.uk			
Client: Tracy Granger and Shirene Fradet-Carim			
Site: 72&74 HADLEY STREET, NW1 8TA			
Title: EXISTING FRONT ELEVATION			
By: MP		16.09.15	
Sheet: A3		Scale: 1:50@A3	
1304-X-200			Rev. -

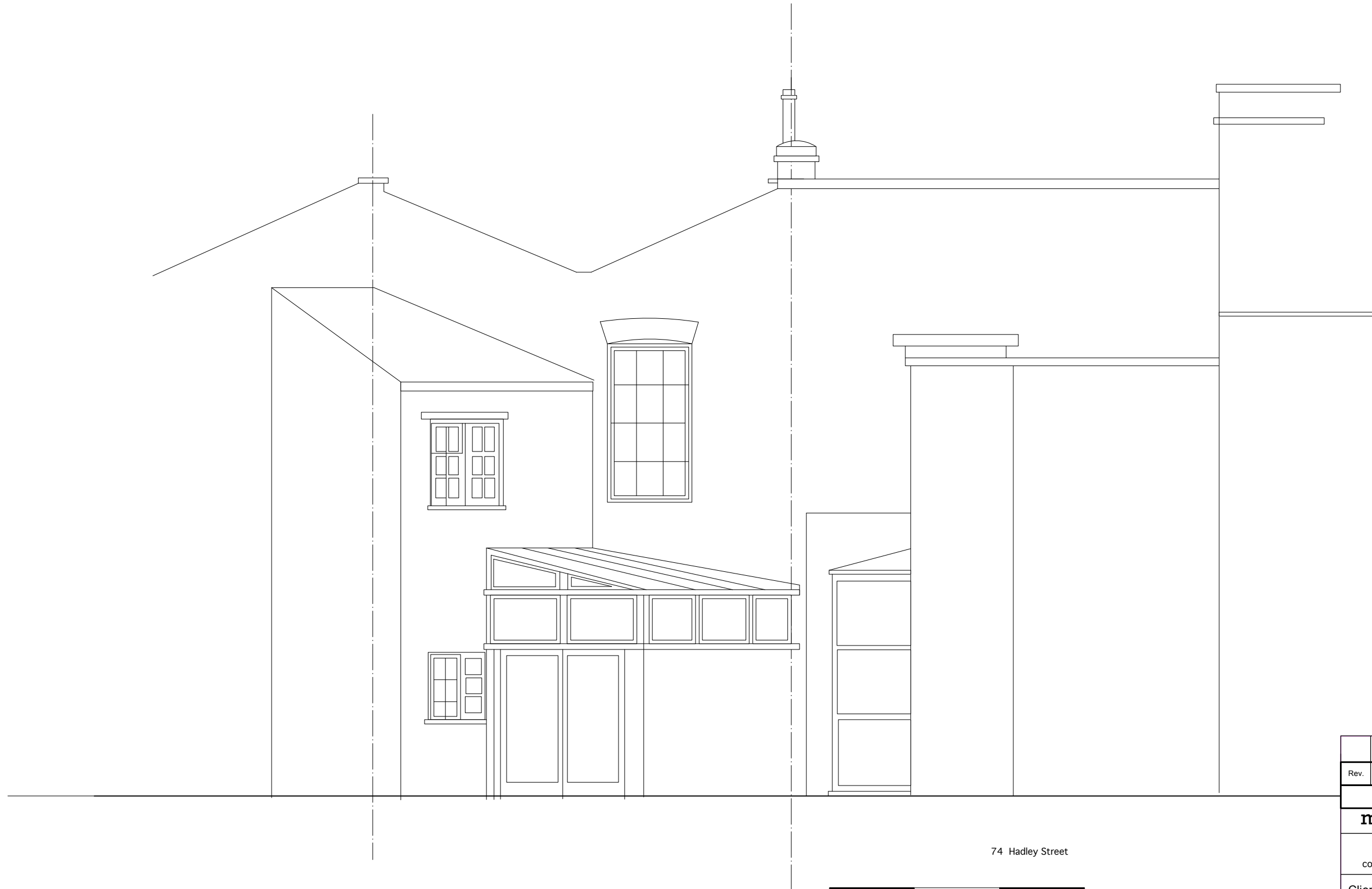

74 Hadley Street



Rev.	Date	Notes	By
PLANNING			
makespacearchitects			
Unit 9, 51 Derbyshire Street, London E2 6JQ t:020 7729 6022 f:020 7729 6033 contact@makespace.co.uk www.makespace.co.uk			
Client: Tracy Granger and Shirene Fradet-Carim			
Site: 72&74 HADLEY STREET, NW1 8TA			
Title: EXISTING REAR ELEVATION			
By: MP		16.09.15	
Sheet: A3		Scale: 1:50@A3	
1304-X-201			Rev. -