

Existing black glass decorative overgate of entrance on ground level - front view

Existing black glass railings

Existing black glass railings

Existing black glass decorative overgate of entrance on ground level - front view. See detail 06/09-03

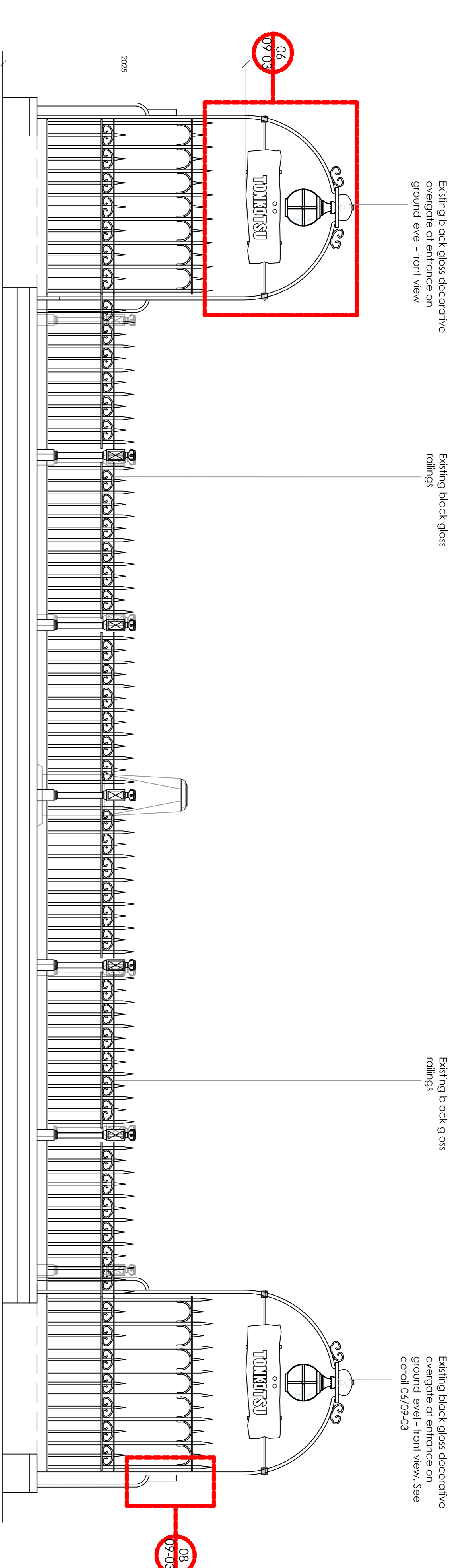

Proposed Light Fittings:

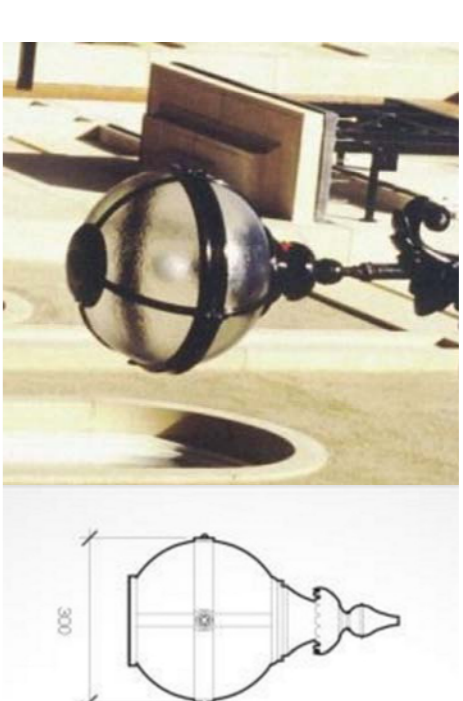

Overgate Entrance Lamps -

Proposed 2no. 300mm Dia. frosted glass and black bond lamp.

Ref # VE1_11877 Hortborne Lantern. Sailer's Description: The classic globe reproduction lantern. This lamp design is based around a polycarbonate sphere with embellishments. It is available with opal or frosted glazing along with options for half boarding and no boarding. Supplier - The Cleiton Emporium. T: 01523 730333 e: www.theclaitonemporium.com



Entrance Stairwell Bulkhead Lamps -

Proposed 4no. Classic prismatic bulkheads to replace missing bulkheads.

Ref # 749. See 240x120x170mm (hxdxw) Sailer's Description: A classic mid-century industrial bulkhead wall light, made entirely in Britain. Combining a cast aluminium body with a clear glass lens, the light is designed to be mounted on a wall and entered the space through the back plate or through the pipe extender. We were fortunate enough to stumble upon the original 1940's/50's glass mould for these lights, so the glass is manufactured using traditional techniques in the the same British glass foundry as the originals. Each light fitted with a new E27 bulbholder. IPx3 rated, so suitable for exterior use. Supplier: Transpothers Ltd T: 01453 766677 e: www.transpothers.co.uk

01 PROPOSED ELEVATION

Scale: 1:25 @ A1, 1:50 @ A3

Existing black glass decorative overgate of entrance on ground level - rear view

Existing black glass railings

Existing black glass railings

Existing black glass railings - rear left side

Existing black glass decorative overgate of entrance on ground level - rear view. See detail 09/09-03

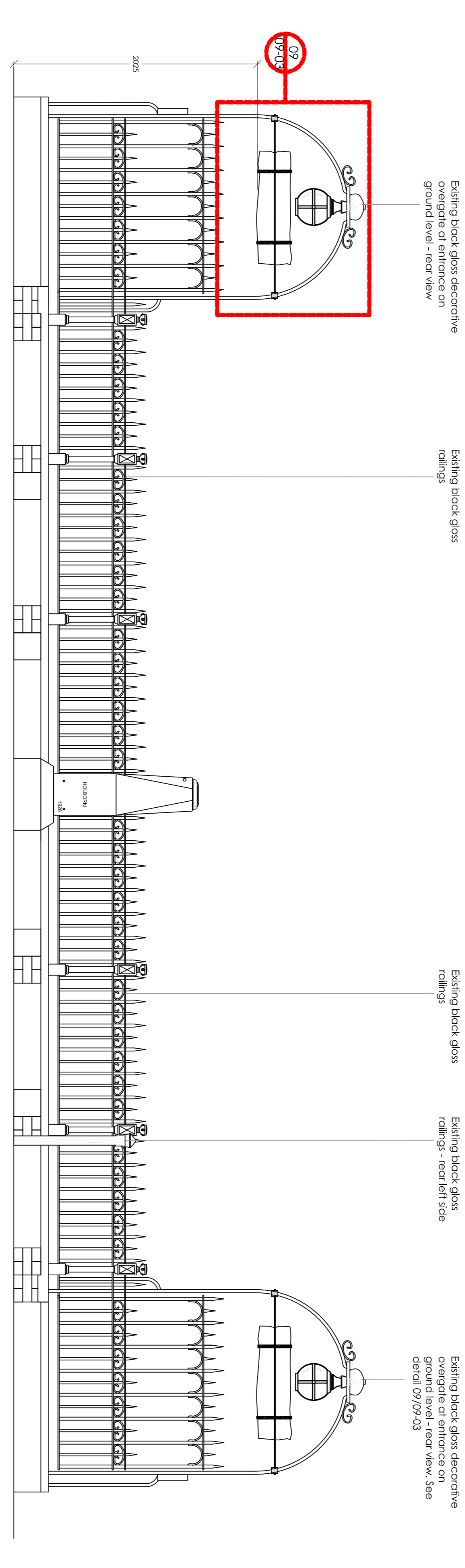

02 PROPOSED ELEVATION

Scale: 1:25 @ A1, 1:50 @ A3

Existing black glass railings - front right side

Existing black glass decorative overgate of entrance on ground level - right view

Existing black glass railings

Existing black glass railings - rear left side

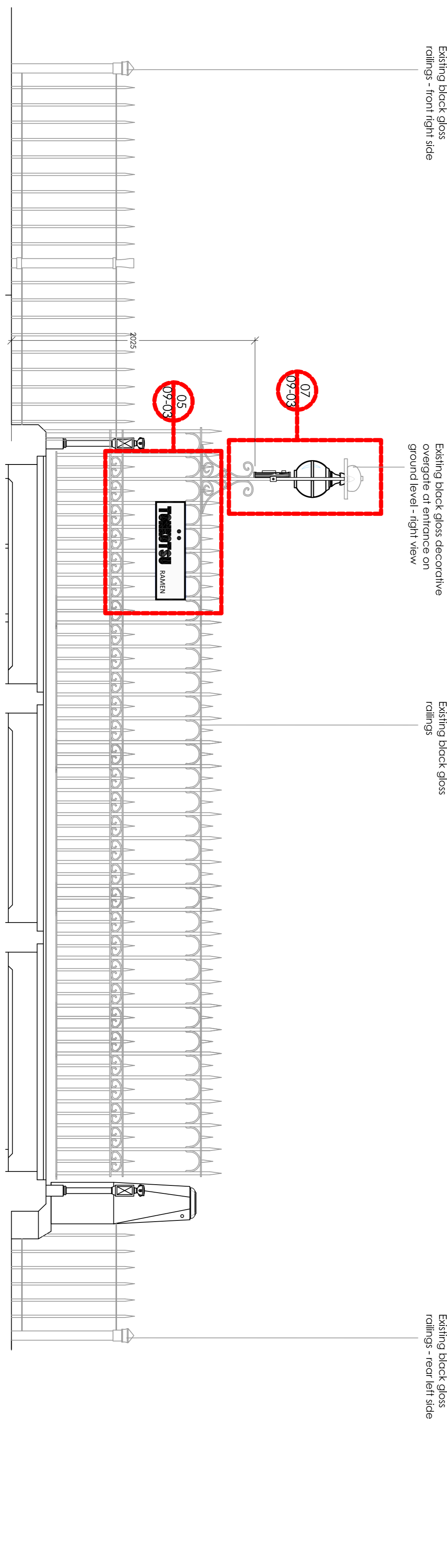

03 PROPOSED ELEVATION

Scale: 1:25 @ A1, 1:50 @ A3

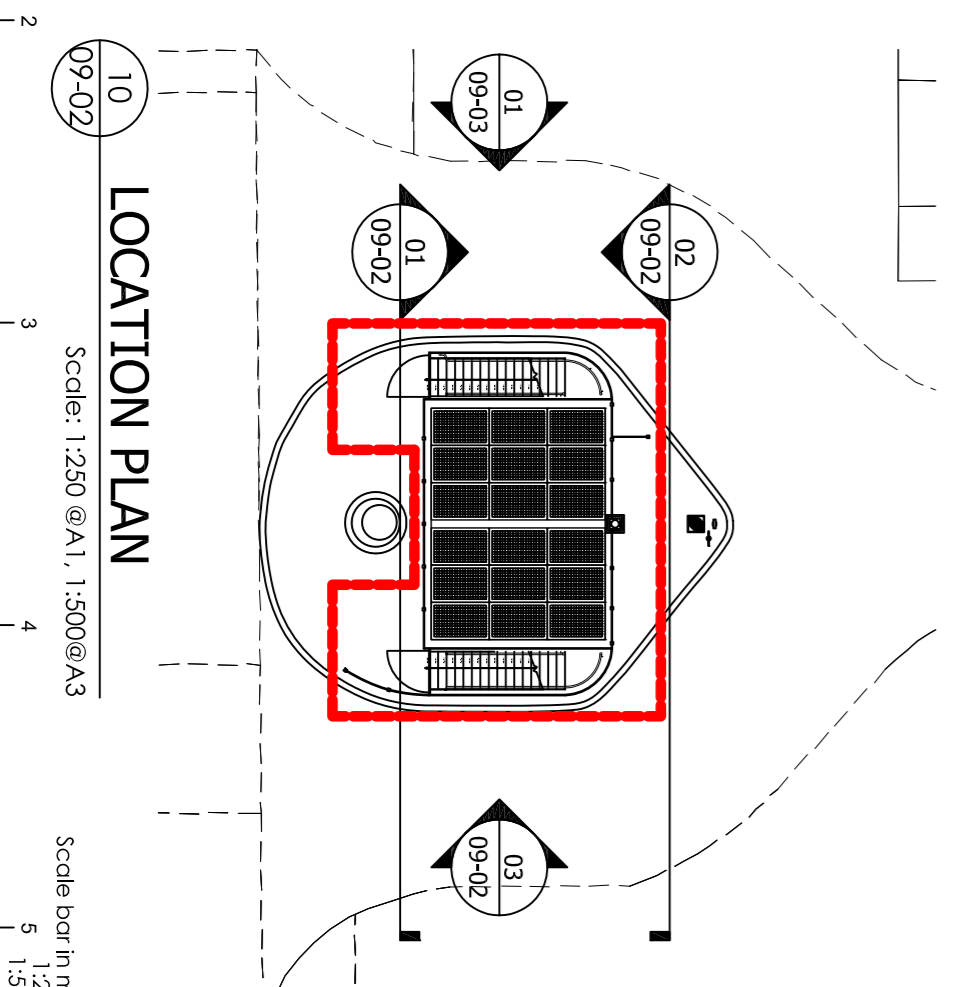

- GENERAL NOTES
1. ALL FINISHES ARE TO CONFORM TO THE REQUIRED CURRENT BUILDING REGULATIONS IN THE APPLICABLE COUNTRY (IN A RESTAURANT ALL FINISHES ARE TO BE CLASS 1 OR EQUIVALENT)
 2. CONTRACTOR MUST VERIFY ALL THE DIMENSIONS, DRAWINGS, DETAILS AND SPECIFICATIONS AND REPORT ANY DISCREPANCIES TO BLENNHEIM DESIGN BEFORE PROCEEDING WITH ANY WORK.
 3. ALL REQUESTED DRAWINGS SHOWING FININGS AND CONSTRUCTION DETAILS ARE TO BE APPROVED BY BLENNHEIM DESIGN PRIOR TO COMMENCEMENT OF WORK.
 4. ALL SPECIFIED ITEMS ARE TO BE INSTALLED IN ACCORDANCE WITH THE MANUFACTURERS RECOMMENDATIONS.
 5. CONTRACTOR TO PROVIDE A WORKING ENVIRONMENT WHICH CONFORMS TO THE CURRENT HEALTH AND SAFETY AT WORKS CONDITIONS AND LOCAL AUTHORITY REGULATIONS.
 6. ALL DIMENSIONS ARE TO BE TAKEN FROM THE SETTING OUT PLAN ONLY AND ARE NOT TO BE SCALED FROM THE DRAWINGS.
 7. ANY DIMENSIONS ARE TO BE CARRIED OUT UNDER THE LOCAL AUTHORITY REQUIREMENTS.
 8. IT IS THE CONTRACTORS RESPONSIBILITY TO UNDER TAKE AND ENSURE THAT ANY BUILDING IS CARRIED OUT UNDER THE LOCAL AUTHORITY REQUIREMENTS.
 9. THE CONTRACTOR IS TO CHECK AND APPRAISE ALL DESIGN SHOP FITTINGS AND CONSTRUCTION DETAILS AND OFFER ALTERNATIVES TO THE DESIGNER FOR APPROVAL.
 10. IN THE EVENT THAT DRAWING INFORMATION IS NOT THE SAME AND IF THE DESIGNER AND/OR SUPERVISING OFFICER ARE UNAVAILABLE FOR COMMENT, THE PROPOSED PLAN IS TO BE READ AS CORRECT.
 11. THIS DRAWING IS TO BE READ IN CONJUNCTION WITH THE OTHER RELEVANT CONSULTANTS DRAWINGS.
 12. COPYRIGHT OF BLENNHEIM DESIGN. NOT TO BE REPRODUCED

REVISION	DATE	ITEM
A	24.01.2016	Signage amended to suit Landlords requirements

- INFORMATION ONLY
- APPLICATION FOR LOCAL AUTHORITY
- TENDER
- CONSTRUCTION

PROJECT	TONKOTSU		
	Guldford Place, Bloomsbury		
TITLE	PROPOSED SIGNAGE DETAILS 1		
DRAWN	DATE	SCALE	CHECKED
RM	25.01.2016	SHOWN	
PROJECT NUMBER	09-02	REVISION	A
BD 1587			

Room 4, 9 Pavillon Parade
 Brighton
 BN2 1RA
 T: 01273 622 438
 mtd@blennheimdesign.com

BLENNHEIM DESIGN...