

SECTION A-A - EXISTING

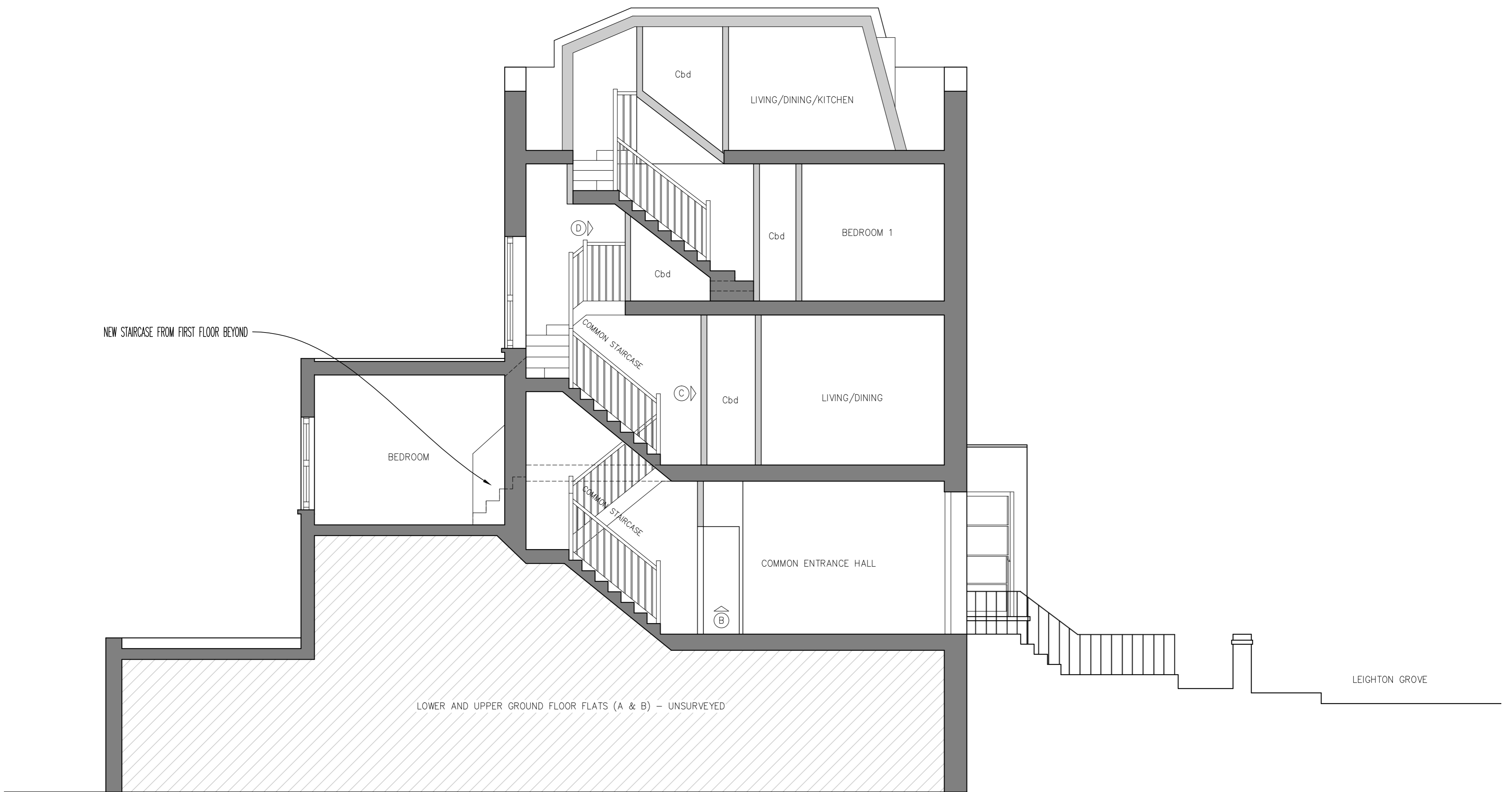

SECTION A-A - PROPOSED

notes  
 Any discrepancies in dimensions or detail to be reported to the architect immediately.  
 This drawing is to be read in conjunction with all relevant architectural, structural and services drawings.  
 This drawing remains the copyright of Savage & Pottinger Design and may not be copied or used without their prior consent



revisions

client  
 KSTIK PROPERTIES

project  
 38C LEIGHTON GROVE  
 LONDON NW5  
 title  
 EXISTING AND PROPOSED SECTION A-A

scale  
 1:50 @A1  
 date  
 FEB 16  
 drg. no.  
 15222/TP/03  
 Savage & Pottinger Design  
 11 Eton Carages, Lancaster Grove,  
 Belsize Park, London NW3 4PE  
 Telephone: 07523 002 471  
 Email: will@wipd.net