

Note: Staircase & South set of Accommodation to remain as Existing - no works proposed as part of this Application

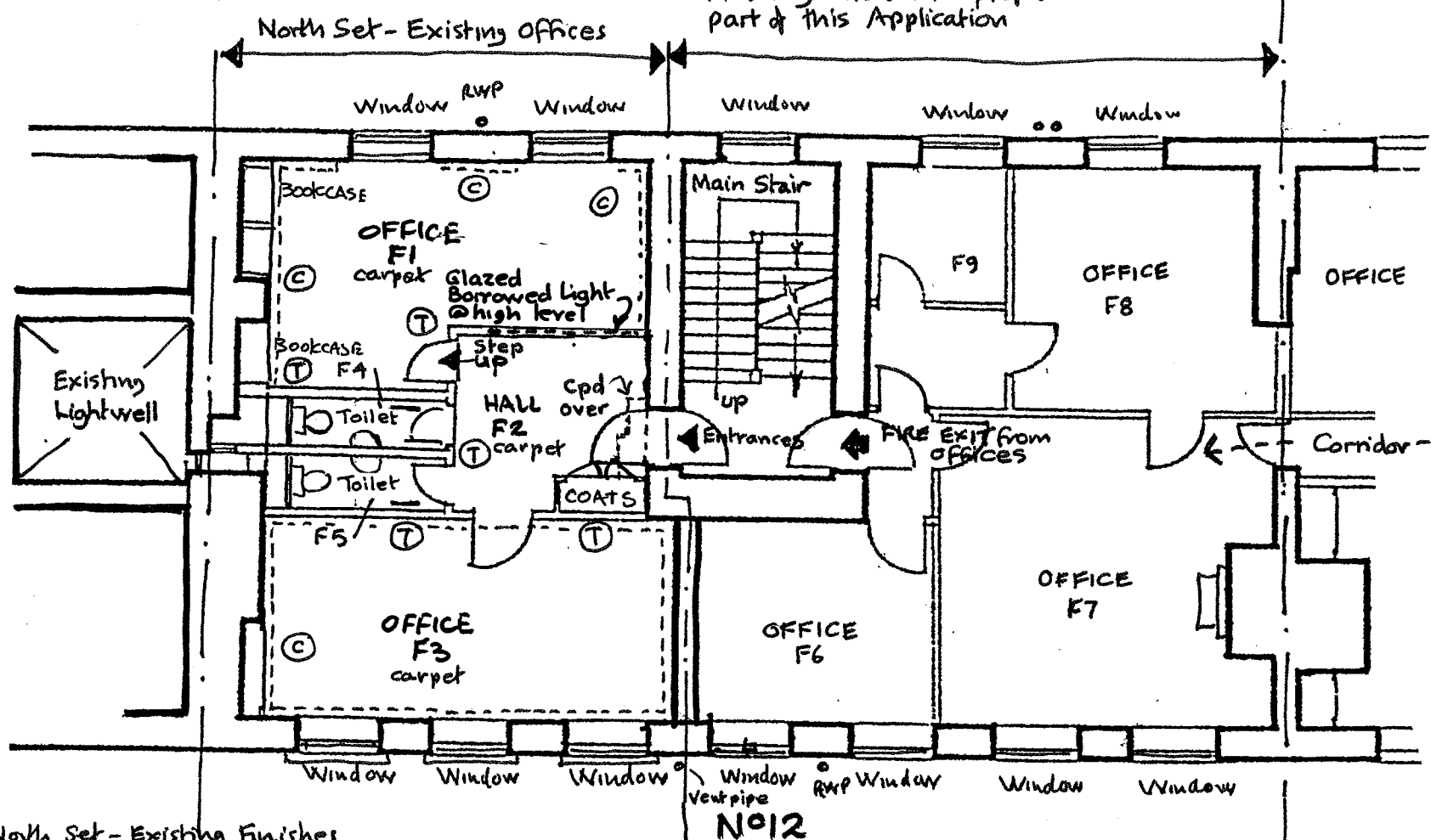

Note: No 12 South Offices are linked through with No 13 North

North Set - Existing Finishes

Ⓣ...Denotes existing modern timber stud partitions plasterboard + skim finish painted

Rooms F1, F2 and F3: carpet floor finish on timber floor boards / construction with historic fall to centre of Hall F2. Room F1 has a raised floor approx 75-100mm above floor to Hall F2. All rooms have plain plaster/plasterboard painted ceilings. Walls: Plaster/Plasterboard + skim painted

ⓐ Denotes milled coved cornice + painted timber moulding below

Doors internally painted panelled doors. Entrance Door Flush internally + clad on stair side with 4 panel door panel - painted finish. Toilets - ceramic tile flooring + parts of walls.

**No 12 Gray's Inn Square**  
For The Honourable Society of Gray's Inn  
**Existing First Floor Plan**

**GHK ARCHITECTS**  
Architects · Designers · Historic Building Specialists

530 Fulham Road, London SW6 5NR  
Tel: +44 (0)20 7471 8000 mail@ghkarchitects.co.uk  
www.ghkarchitects.co.uk

Drawing No: HK 2191 / SK 013  
Scale 1:100 @ A3  
Date 17 NOV 2015  
Drawn LM

