

MORE
SPACE

HEAD OFFICE
112 GUNNERSBURY AVENUE,
TEL: 020 8896 0777
LONDON, W5 4HB.
FAX: 020 8896 2200

0 100 200

0 50 100

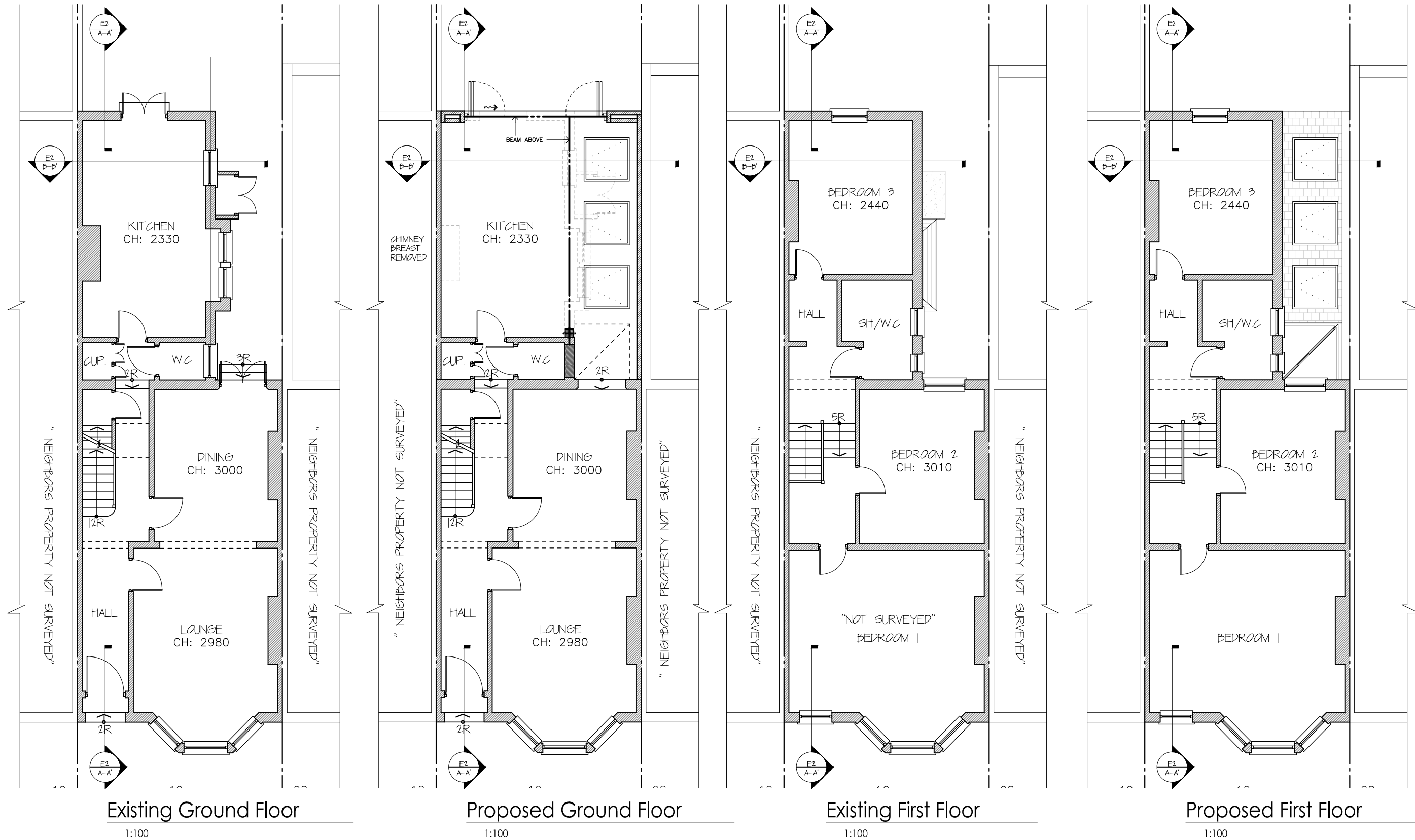

- NOTES:
- all works to be carried out in accordance with current building regulations.
 - all dimensions / levels to be checked and verified on site before commencing any work and any discrepancies to be reported to the office immediately.
 - This drawing to be read in conjunction with contract documents, project working drawings, specification, all consultants / specialist drawings, details and specification.
 - All materials to be used in the construction of the external surfaces of the new works shall match those in the existing building.

© The material produced by MoreSpace TM CLIENT:
is copyrighted under UK & international law
and is solely for the use of MoreSpace TM
and those of which are explicitly
authorised; in no case can this material be
used by any other party, without prior
written consent. All rights reserved.

Kate Sinclair

DRAWING TITLE:
Ground and First Floor Plans

JOB TITLE:
Ground Extension

JOB REF / ADDRESS:
EW201600022 10 Estelle Road NW3 2JY (Sinclair)

SCALE: 1:100 @ A3
1:50 @ A3

DATE: March 16

PP Ref: PP-
JOB NO: EW201600022

PHASE: PL
DRAWING NO: 01

DRAWN BY: KSB
REVISION: 00

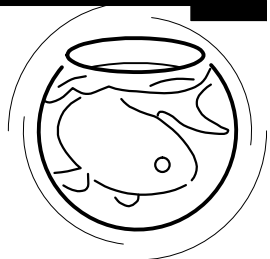

MORE
SPACE

HEAD OFFICE
112 GUNNERSBURY AVENUE,
TEL: 020 8896 0777
LONDON, W5 4HB.
FAX: 020 8896 2200

0 100 200

0 50 100

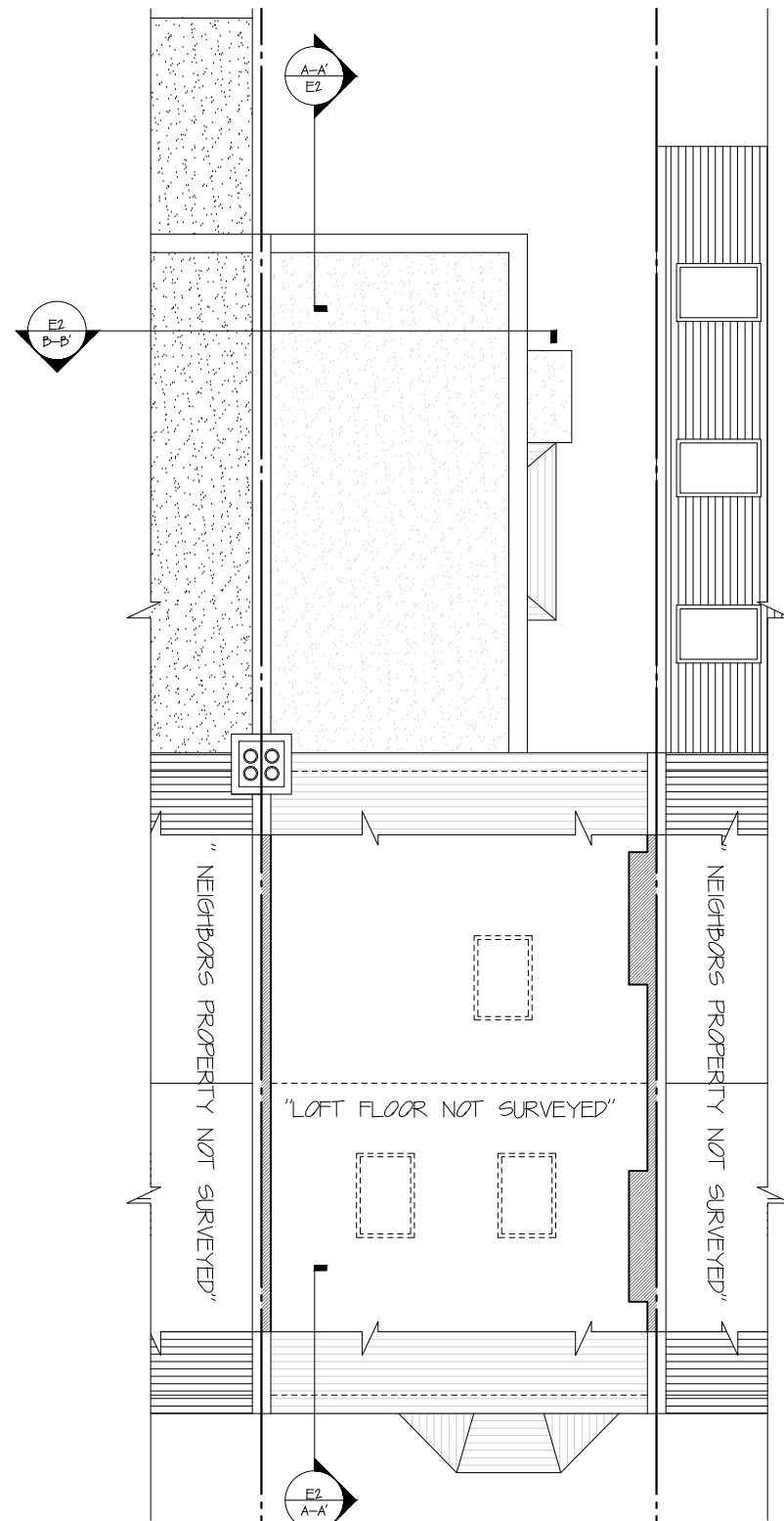

Existing Roof Plan

1:100

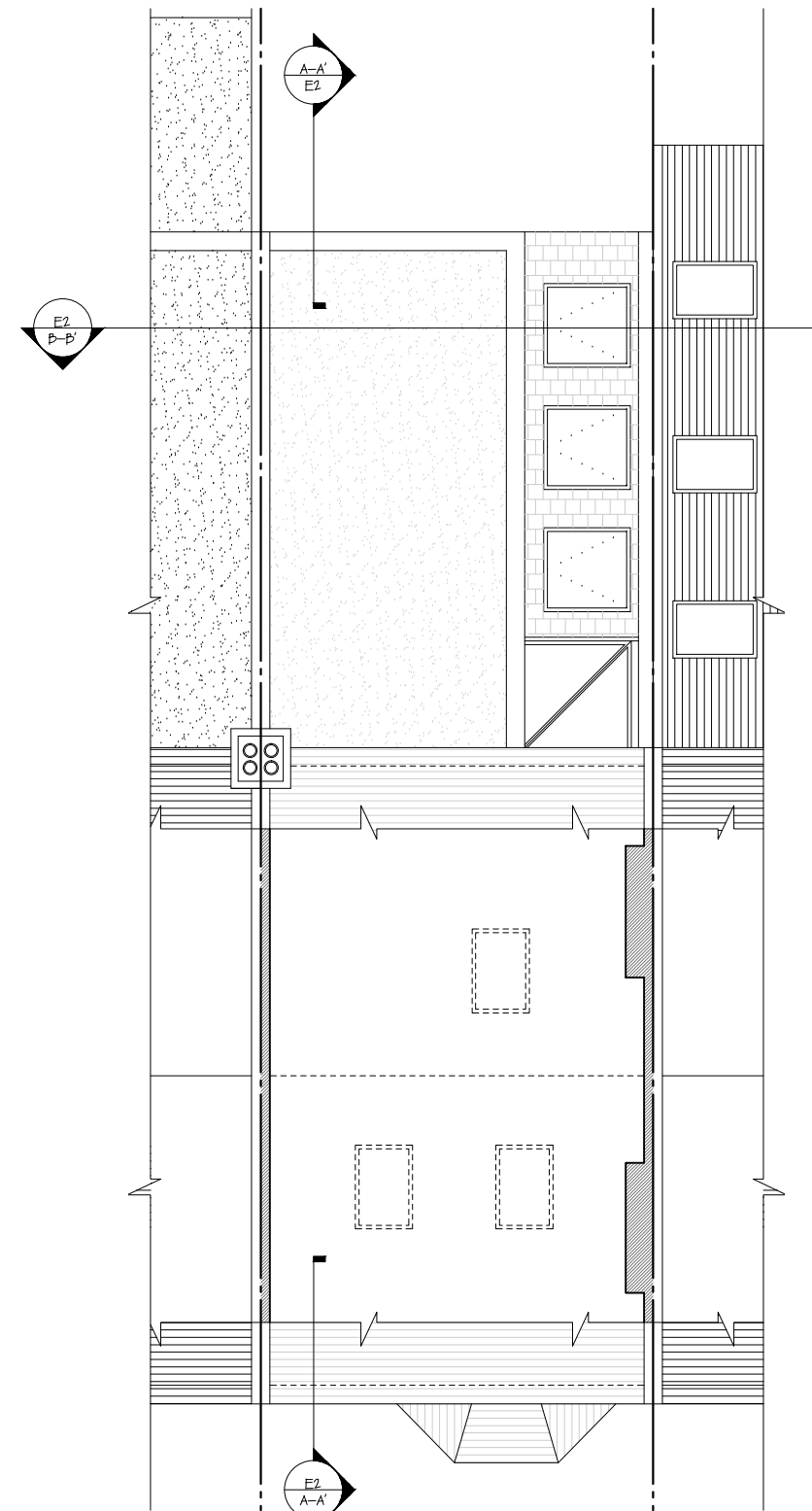

Proposed Roof Plan

1:100

- NOTES:
- all works to be carried out in accordance with current building regulations.
 - all dimensions / levels to be checked and verified on site before commencing any work and any discrepancies to be reported to the office immediately.
 - This drawing to be read in conjunction with contract documents, project working drawings, specification, all consultants / specialist drawings, details and specification.
 - All materials to be used in the construction of the external surfaces of the new works shall match those in the existing building.

© The material produced by MoreSpace TM CLIENT:
is copyrighted under UK & international law and is solely for the use of MoreSpace TM Kate Sinclair
and those of which are explicitly authorised; in no case can this material be used by any other party, without prior written consent. All rights reserved.

Loft Floor and Roof Plans

JOB TITLE:

Ground Extension

JOB REF / ADDRESS:

EW201600022 10 Estelle Road NW3 2JY (Sinclair)

SCALE: DATE:

1/100 @ A3 March 16
1/50 @ A3

PP Ref:

PP-

JOB NO:

EW201600022 03

PHASE:

PL

DRAWING NO:

03

DRAWN BY:

KSB

REVISION:

00

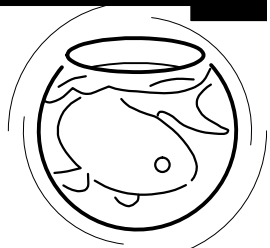

MORE
SPACE

HEAD OFFICE
112 GUNNERSBURY AVENUE,
TEL: 020 8896 0777
LONDON, W5 4HB.
FAX: 020 8896 2200

0 100 200

0 50 100

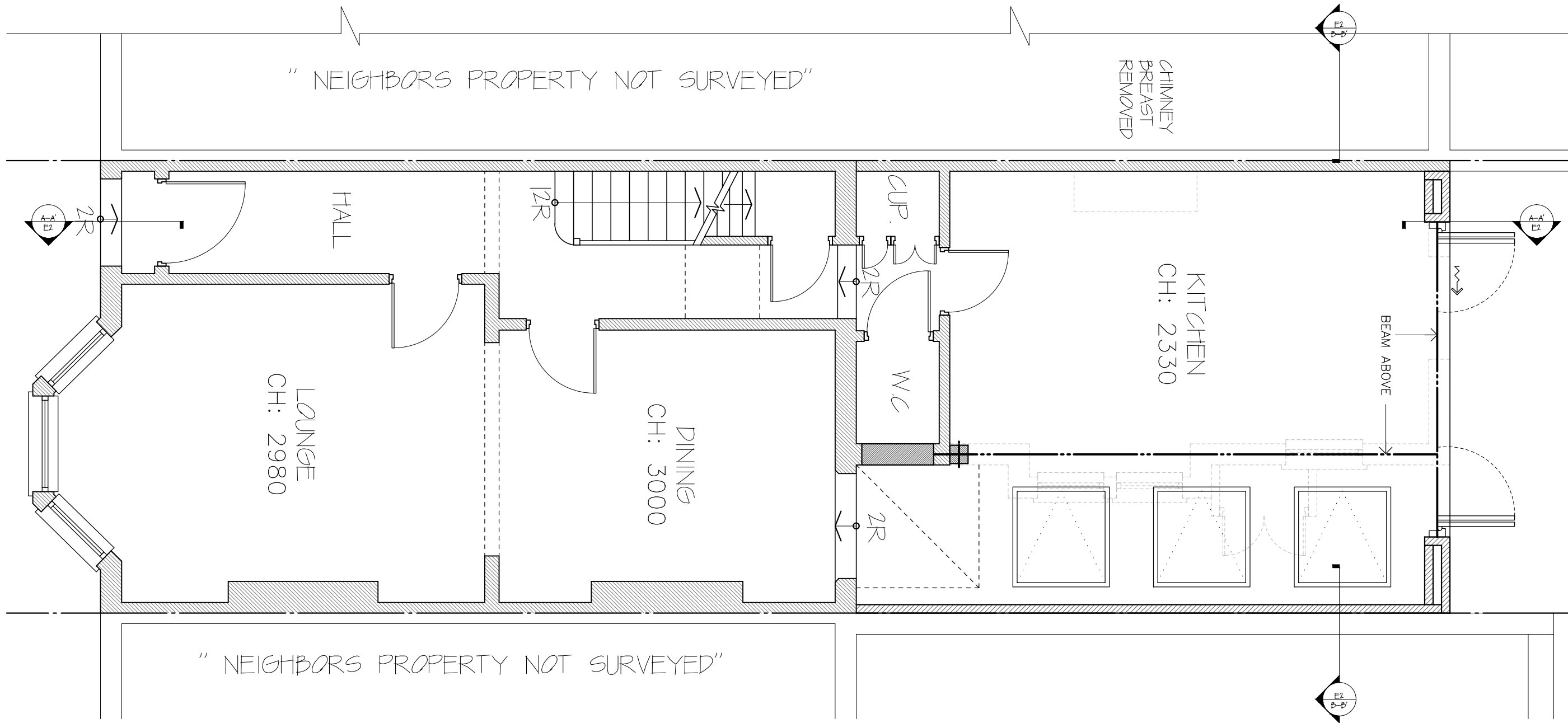

Proposed Ground Plan

1:50

- NOTES:
- all works to be carried out in accordance with current building regulations.
 - all dimensions / levels to be checked and verified on site before commencing any work and any discrepancies to be reported to the office immediately.
 - This drawing to be read in conjunction with contract documents, project working drawings, specification, all consultants / specialist drawings, details and specification.
 - All materials to be used in the construction of the external surfaces of the new works shall match those in the existing building.

© The material produced by MoreSpace TM CLIENT:
is copyrighted under UK & international law and is solely for the use of MoreSpace TM
and those of which are explicitly authorised; in no case can this material be
used by any other party, without prior written consent. All rights reserved.

Kate Sinclair

DRAWING TITLE:
Ground Plan

JOB TITLE:

Ground Extension

JOB REF / ADDRESS:

EW201600022 10 Estelle Road NW3 2JY (Sinclair)

SCALE: DATE:

1/100 @ A3 March 16
1/50 @ A3

PP Ref:

PP-

JOB NO:

EW201600022 02

PHASE:

PL

DRAWING NO:

DRAWN BY:

KSB

REVISION:

00

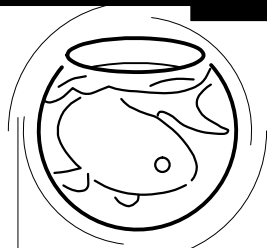

MORE
SPACE

HEAD OFFICE
112 GUNNERSBURY AVENUE,
TEL: 020 8896 0777
LONDON, W5 4HB.
FAX: 020 8896 2200

0 100 200

0 50 100



Existing Front Elevation

1:100

Proposed Front Elevation

1:100

Existing Rear Elevation

1:100

Proposed Rear Elevation

1:100

- NOTES:
- all works to be carried out in accordance with current building regulations.
 - all dimensions / levels to be checked and verified on site before commencing any work and any discrepancies to be reported to the office immediately.
 - This drawing to be read in conjunction with contract documents, project working drawings, specification, all consultants / specialist drawings, details and specification.
 - All materials to be used in the construction of the external surfaces of the new works shall match those in the existing building.

© The material produced by MoreSpace TM CLIENT:
is copyrighted under UK & international law and is solely for the use of MoreSpace TM and those of which are explicitly authorised; in no case can this material be used by any other party, without prior written consent. All rights reserved.
Kate Sinclair
Elevations

JOB TITLE:
Ground Extension

JOB REF / ADDRESS:
EW201600022 10 Estelle Road NW3 2JY (Sinclair)

SCALE: DATE:
1/100 @ A3 March 16
1/50 @ A3

PP Ref:
PP-

JOB NO: EW201600022
DRAWING NO: 04

PHASE:
PL

REVISION:

DRAWN BY:
KSB

REVISION:
00

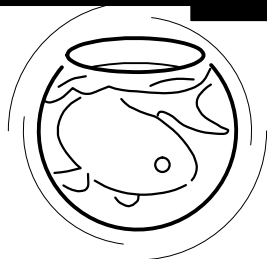

MORE
SPACE

HEAD OFFICE
112 GUNNERSBURY AVENUE,
TEL: 020 8896 0777
LONDON, W5 4HB.
FAX: 020 8896 2200

0 100 200

0 50 100



Existing Side Elevation

1:100



Proposed Side Elevation

1:100

- NOTES:
- all works to be carried out in accordance with current building regulations.
 - all dimensions / levels to be checked and verified on site before commencing any work and any discrepancies to be reported to the office immediately.
 - This drawing to be read in conjunction with contract documents, project working drawings, specification, all consultants / specialist drawings, details and specification.
 - All materials to be used in the construction of the external surfaces of the new works shall match those in the existing building.

© The material produced by MoreSpace TM CLIENT:
is copyrighted under UK & international law and is solely for the use of MoreSpace TM Kate Sinclair
and those of which are explicitly authorised; in no case can this material be used by any other party, without prior written consent. All rights reserved.

DRAWING TITLE:
Side Elevation

JOB TITLE:
Ground Extension

JOB REF / ADDRESS:
EW201600022 10 Estelle Road NW3 2JY (Sinclair)

SCALE: DATE:
1/100 @ A3 March 16
1/50 @ A3

PP Ref:
PP-

JOB NO: DRAWING NO:
EW201600022 05

PHASE:
PL

DRAWN BY:
KSB

REVISION:
00

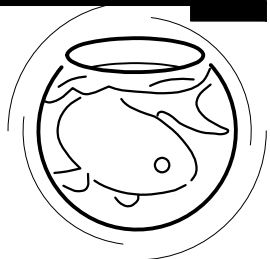

MORE
SPACE

HEAD OFFICE
112 GUNNERSBURY AVENUE,
TEL: 020 8896 0777
LONDON, W5 4HB.
FAX: 020 8896 2200

0 100 200

0 50 100



Existing Section A-A(2)

1:100

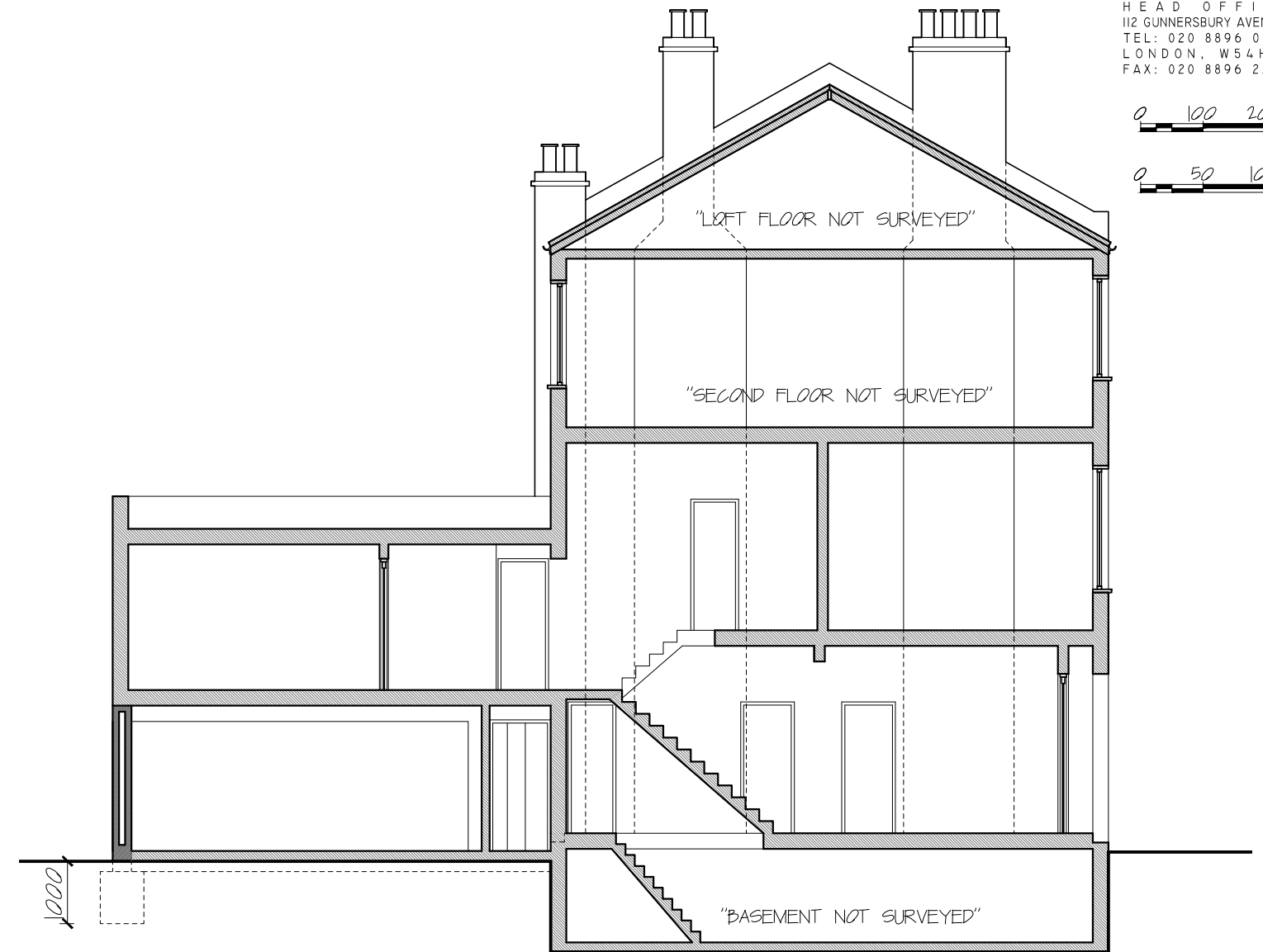

Proposed Section A-A(2)

1:100

- NOTES:
- all works to be carried out in accordance with current building regulations.
 - all dimensions / levels to be checked and verified on site before commencing any work and any discrepancies to be reported to the office immediately.
 - This drawing to be read in conjunction with contract documents, project working drawings, specification, all consultants / specialist drawings, details and specification.
 - All materials to be used in the construction of the external surfaces of the new works shall match those in the existing building.

© The material produced by MoreSpace TM CLIENT:
is copyrighted under UK & international law and is solely for the use of MoreSpace TM Kate Sinclair
and those of which are explicitly authorised; in no case can this material be used by any other party, without prior written consent. All rights reserved.
DRAWING TITLE:
Section A-A

JOB TITLE:
Ground Extension

JOB REF / ADDRESS:
EW201600022 10 Estelle Road NW3 2JY (Sinclair)

SCALE: DATE:
1/100 @ A3 March 16
1/50 @ A3

PP Ref:
PP-

JOB NO: EW201600022
DRAWING NO: 06

PHASE:
PL

REVISION:

DRAWN BY:
KSB

REVISION:
00



**MORE
SPACE**
HEAD OFFICE
112 GUNNERSBURY AVENUE,
TEL: 020 8896 0777
LONDON, W5 4HB.
FAX: 020 8896 2200

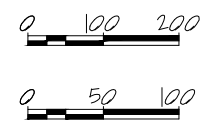

Existing Section A-A(2)
1:100

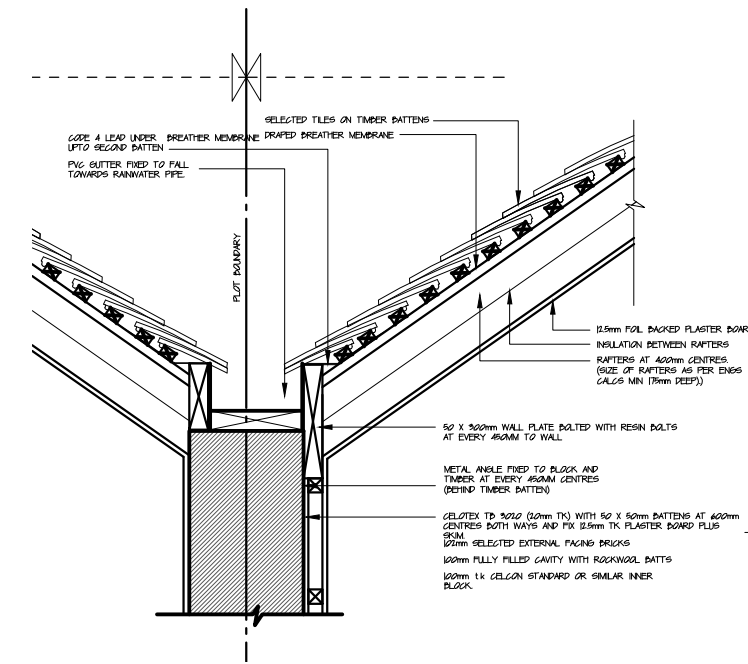

Proposed Section A-A(2)
1:100

NOTES:

- all works to be carried out in accordance with current building regulations.
- all dimensions / levels to be checked and verified on site before commencing any work and any discrepancies to be reported to the office immediately.
- This drawing to be read in conjunction with contract documents, project working drawings, specification, all consultants / specialist drawings, details and specification.
- All materials to be used in the construction of the external surfaces of the new works shall match those in the existing building.

© The material produced by MoreSpace TM CLIENT: Kate Sinclair
is copyrighted under UK & international law and is solely for the use of MoreSpace TM and those of which are explicitly authorised; in no case can this material be used by any other party, without prior written consent. All rights reserved.
Section B-B

JOB TITLE: Ground Extension
JOB REF / ADDRESS: EW201600022 10 Estelle Road NW3 2JY (Sinclair)

SCALE: 1/100 @ A3
1/50 @ A3
DATE: March 16

PP Ref: PP-
JOB NO: EW201600022
PHASE: PL
DRAWING NO: 07

DRAWN BY: KSB
REVISION: 00