

THIS DRAWING AND CAD DATA THEREIN IS PROTECTED BY COPYRIGHT AND MUST NOT BE COPIED OR REPRODUCED WITHOUT THE WRITTEN CONSENT OF DLG ARCHITECTS

NO DIMENSIONS ARE TO BE SCALED FROM THIS DRAWING. USE FIGURED DIMENSIONS ONLY. ALL DIMENSIONS AND SIZES ARE TO BE CHECKED ON SITE AND ANY DISCREPANCIES REPORTED TO THE ARCHITECT PRIOR TO INITIATION OF ANY WORKS.



**LEGEND**

- Door Nos. are circular
- Window Nos. are hexagonal
- Room Nos. are rectangular
- Fireplace Nos. are triangular

The room, door and window numbering system is as follows:

Doors	D	R	Floor	Existing (E)	Item No.
Windows	46	W	G	E	02
Rooms	46	R	1	E	03
Fireplaces	46	F			01

**Floor Codes**

- B - Basement
- G - Ground
- 1 - First
- 2 - Second
- 3 - Third
- 4 - Fourth
- 5 - Roof

**KEY - DEMOLITION**

- Doors, windows/ fireplaces to be removed
- To be demolished/ removed

\* Drawing based on CADPLAN Land & Building surveyors  
Date: Aug 1999

Drawing nos:  
Basement floor 7939-01  
Ground floor 7939-02  
First floor 7939-03  
Second floor 7939-04  
Third floor 7939-05  
Fourth floor 7939-06  
Roof plan 7939-07  
Elevation E1 7939-08  
Elevation E2 7939-09  
Elevation E3 7939-10  
Section S1 7939-11  
Section S2 7939-12



Elevation 4

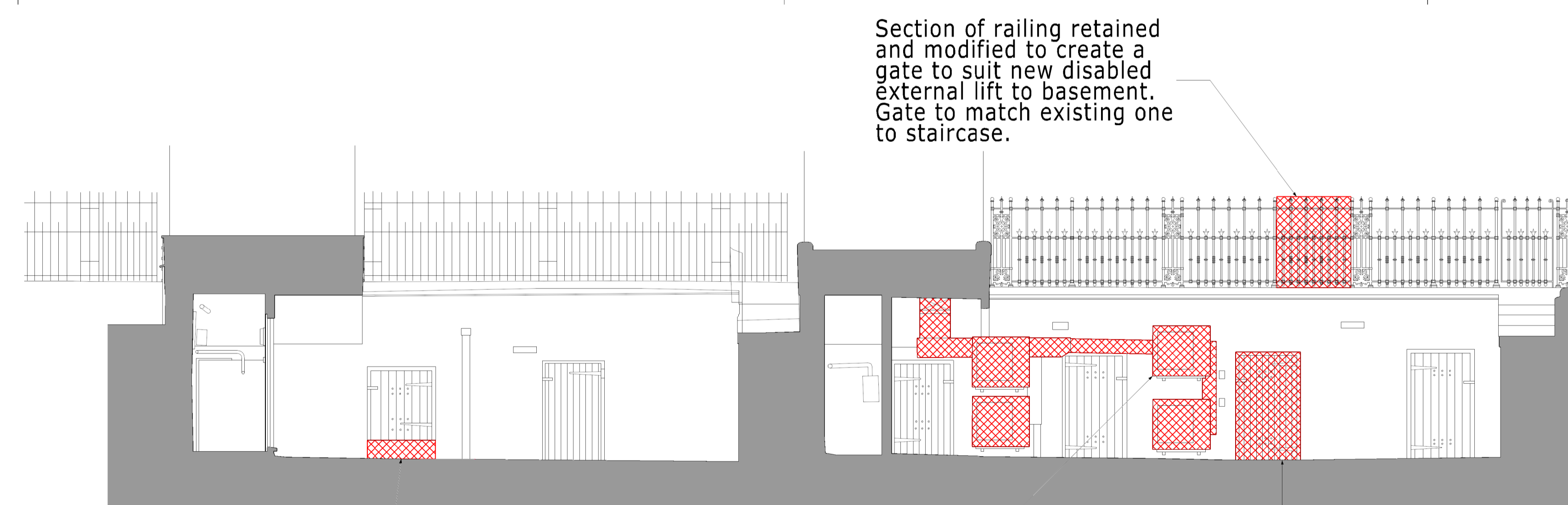
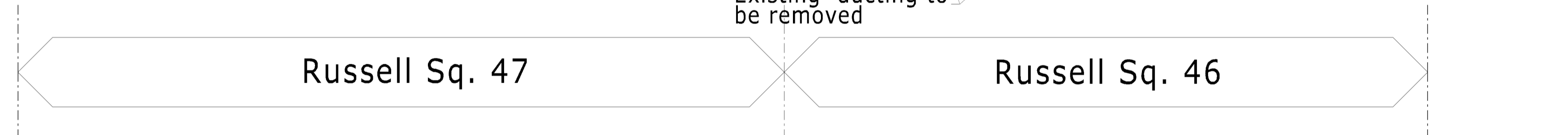

Elevation 5

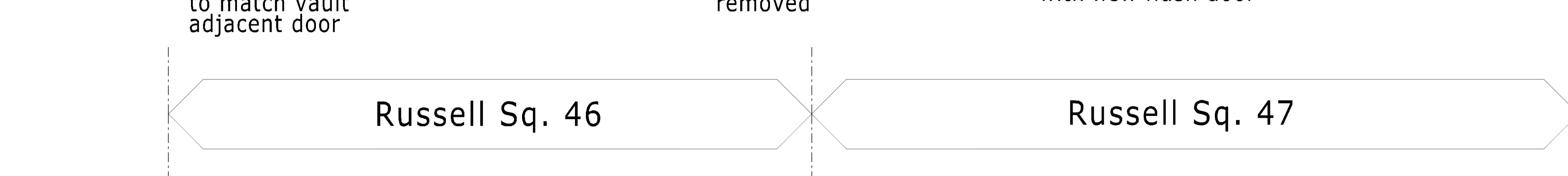

01 Amended to co-ordinate with drawing set v9 11.03.16

REV. DESCRIPTION INITIALS/ DATE

Job Name  
**46-47 Russell Square**  
London  
WC1  
The Bedford Estates

Drawing Title  
**Demolition**  
Front Lightwell Elevation 4 and 5

Status  
**Planning**

Date 28/07/15 AH Sheet By 1:50 @A1 1:100 @A3 Scale @ Size

Job Number 4054 Code D Drawing Number (19) 80 Rev 01

DLG Architects LLP  
Studio 12.G.1 The Leathermarket  
11-13 Weston Street  
London SE1 3ER  
t +44(0)20 7620 1236  
admin.london@dlgarchitects.com  
dlgarchitects.com

