

THIS DRAWING AND CAD DATA THEREIN IS PROTECTED BY COPYRIGHT AND MUST NOT BE COPIED OR REPRODUCED WITHOUT THE WRITTEN CONSENT OF DLG ARCHITECTS

NO DIMENSIONS ARE TO BE SCALED FROM THIS DRAWING. USE FIGURED DIMENSIONS ONLY. ALL DIMENSIONS AND SIZES ARE TO BE CHECKED ON SITE AND ANY DISCREPANCIES REPORTED TO THE ARCHITECT PRIOR TO INITIATION OF ANY WORKS.

**LEGEND**

- Door Nos. are circular
- Window Nos. are hexagonal
- Room Nos. are rectangular
- Fireplace Nos. are triangular

The room, door and window numbering system is as follows:

Doors	Blids	Type	Floor	Existing	Item No.
46	D	B	E	01	01
46	W	G	E	02	02
46	R	I	E	03	03
46	F	F			01

**Floor Codes**

- B - Basement
- G - Ground
- 1 - First
- 2 - Second
- 3 - Third
- 4 - Fourth
- 5 - Roof

**KEY - DEMOLITION**

- Doors/windows/fireplaces to be removed
- To be demolished/removed

\* Drawing based on CADPLAN Land & Building surveys  
Date: Aug 1999

Drawing nos:  
 Basement floor 7939-01  
 Ground floor 7939-02  
 First floor 7939-03  
 Second floor 7939-04  
 Third floor 7939-05  
 Fourth floor 7939-06  
 Roof plan 7939-07  
 Elevation E1 7939-08  
 Elevation E2 7939-09  
 Elevation E3 7939-10  
 Section S1 7939-11  
 Section S2 7939-12

**Note:**

- All internal suspended ceiling to be removed
- All floor finishes to be removed
- All radiators to be removed

Removal of AC units

Removal of all sanitary  
New door opening

All services to be removed

Wall to be removed

Kitchen units to be replaced

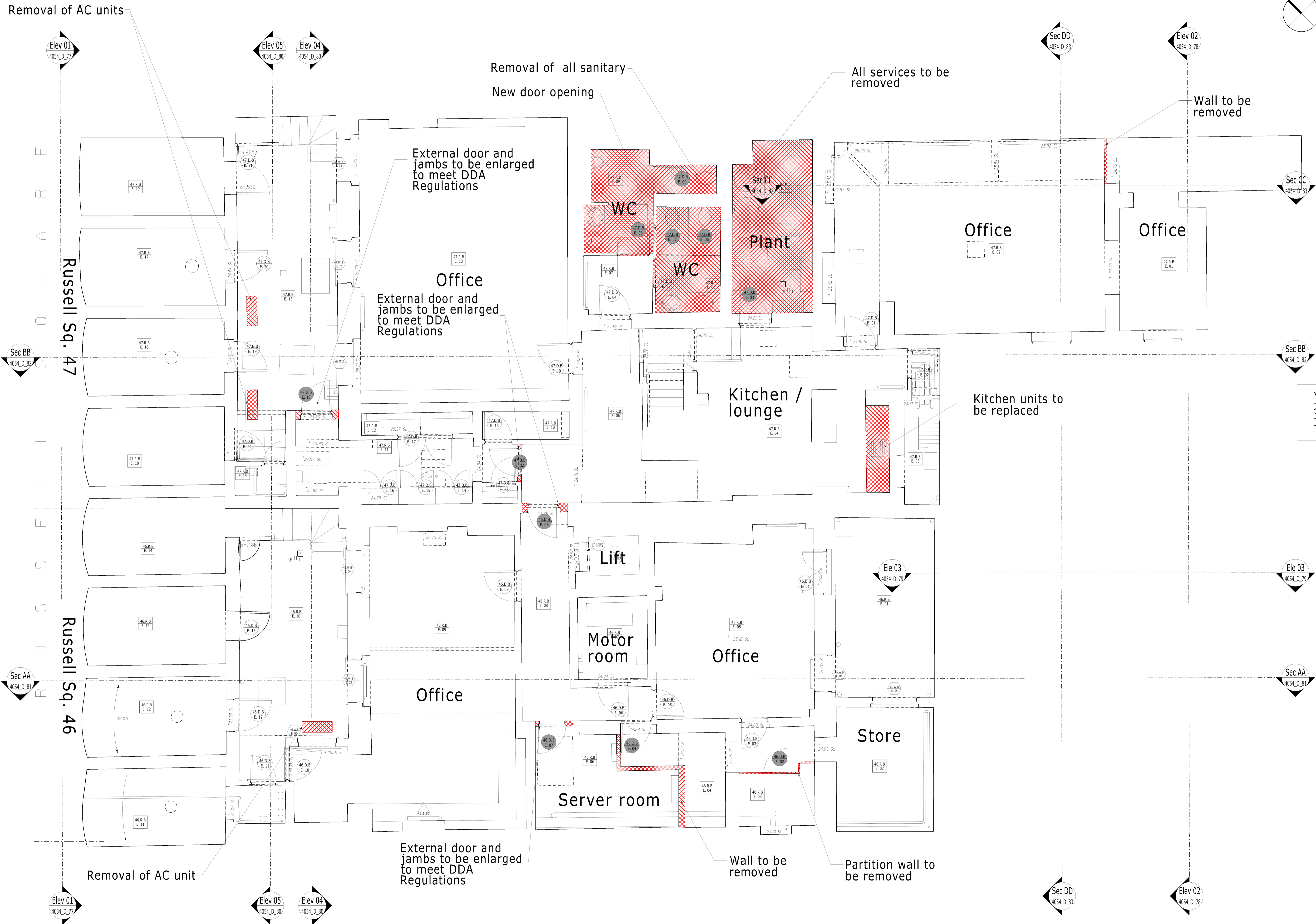

61 AC units to be removed in light wells v/h 11.03.16  
 Job Name: 46-47 Russell Square London WC1 The Bedford Estates  
 Drawing Title: Demolition Basement Floor Plan  
 Status: Planning  
 Date: 24/07/15 AH  
 Sheet By: 1:50 @A1  
 1:100 @A3  
 Job Number: 4054  
 Code: D  
 Drawing Number: (19) 70  
 Rev: 01

DLG Architects LLP  
 Studio 12.G.1 The Leathermarket  
 11-13 Weston Street  
 London SE1 3ER  
 t +44(0)20 7620 1236  
 admin.london@dlgarchitects.com  
 dlgarchitects.com

