

THIS DRAWING AND CAD DATA THEREIN IS PROTECTED BY COPYRIGHT AND MUST NOT BE COPIED OR REPRODUCED WITHOUT THE WRITTEN CONSENT OF DLG ARCHITECTS ©

NO DIMENSIONS ARE TO BE SCALED FROM THIS DRAWING. USE FIGURED DIMENSIONS ONLY. ALL DIMENSIONS AND SIZES ARE TO BE CHECKED ON SITE AND ANY DISCREPANCIES REPORTED TO THE ARCHITECT PRIOR TO INITIATION OF ANY WORKS.

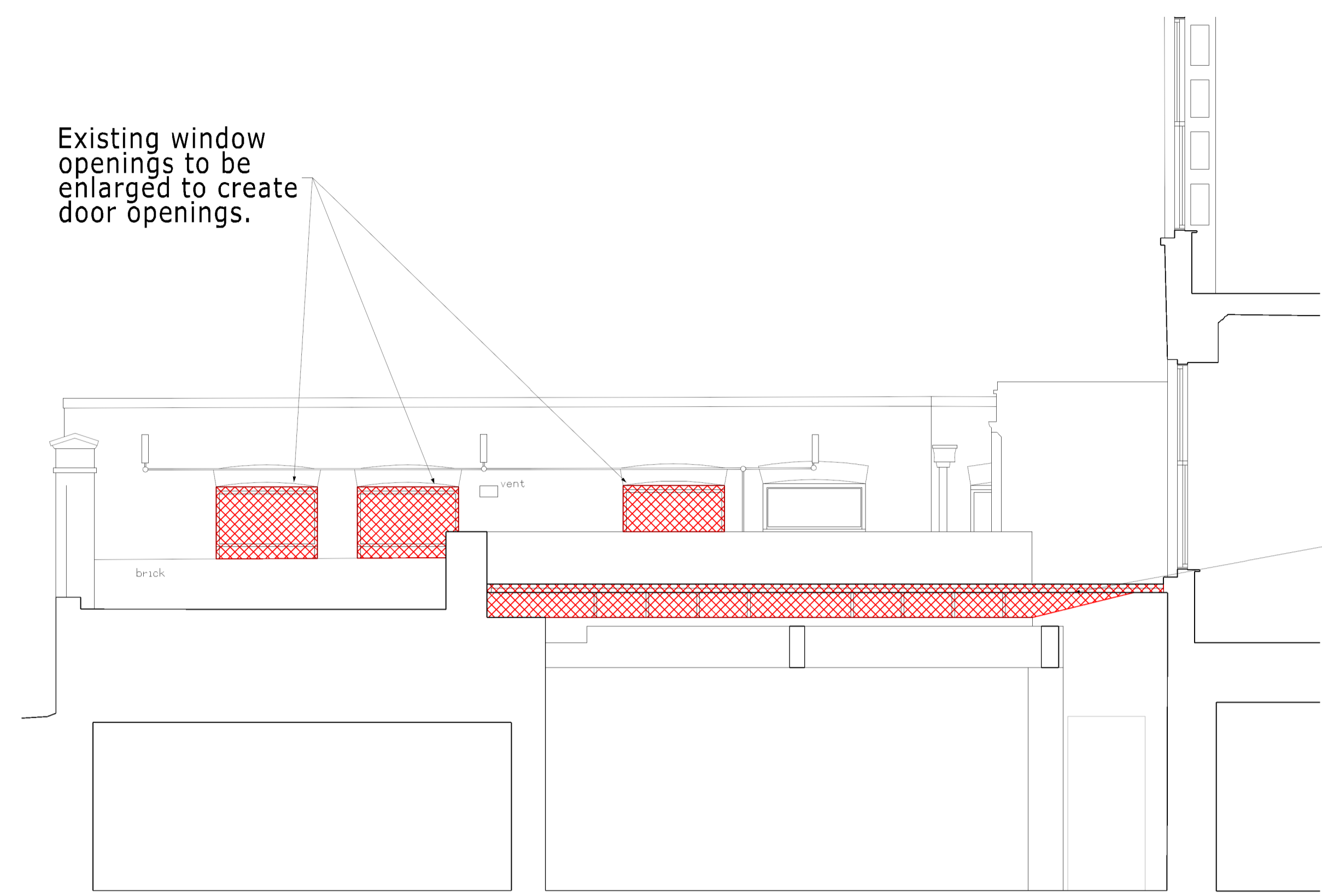

Existing window openings to be enlarged to create door openings.

Replacement of basement roof light to match existing in double glazing

Section C-C

**LEGEND**

- Door Nos. are circular
- Window Nos. are hexagonal
- Room Nos. are rectangular
- Fireplace Nos. are triangular

The room, door and window numbering system is as follows:

Blgd.	Type	Floor	Existing (E)	Item No.
Doors	D	B	E	01
Windows	W	G	E	02
Rooms	R	1	E	03
Fireplaces	F			01

**Floor Codes**

- B - Basement
- G - Ground
- 1 - First
- 2 - Second
- 3 - Third
- 4 - Fourth
- 5 - Roof

**KEY - DEMOLITION**

- Doors, windows/ fireplaces to be removed
- To be demolished/ removed

\* Drawing based on CADPLAN Land & Building surveyors  
Date: Aug 1999

Drawing nos:  
 Basement floor 7939-01  
 Ground floor 7939-02  
 First floor 7939-03  
 Second floor 7939-04  
 Third floor 7939-05  
 Fourth floor 7939-06  
 Roof plan 7939-07  
 Elevation E1 7939-08  
 Elevation E2 7939-09  
 Elevation E3 7939-10  
 Section S1 7939-11  
 Section S2 7939-12



New opening to allow for proposed roof light

Replacement of basement roof light to match existing in double glazing

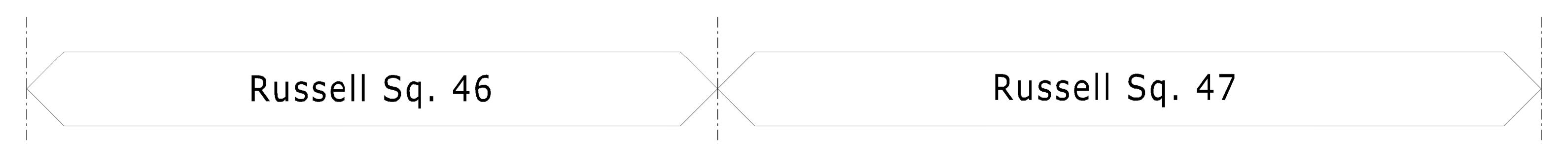

Section D-D

01 Amended to co-ordinate with drawing set v0 11.03.16

REV.	DESCRIPTION	INITIALS	DATE
01	Amended to co-ordinate with drawing set v0 11.03.16		

Job Name: 46-47 Russell Square  
 London  
 WC1  
 The Bedford Estates

Drawing Title: Demolition  
 47 - Section C-C and D-D

Status: Planning

Date	Sheet By	Scale @ Size
28/07/15	AH	1:50 @A1 1:100 @A3

Job Number	Code	Drawing Number	Rev
4054	D	(19) 83	01

DLG Architects LLP  
 Studio 12.G.1 The Leathermarket  
 11-13 Weston Street  
 London SE1 3ER  
 t +44(0)20 7620 1236  
 admin.london@dlgarchitects.com  
 dlgarchitects.com

