

Building 47 Extract plans

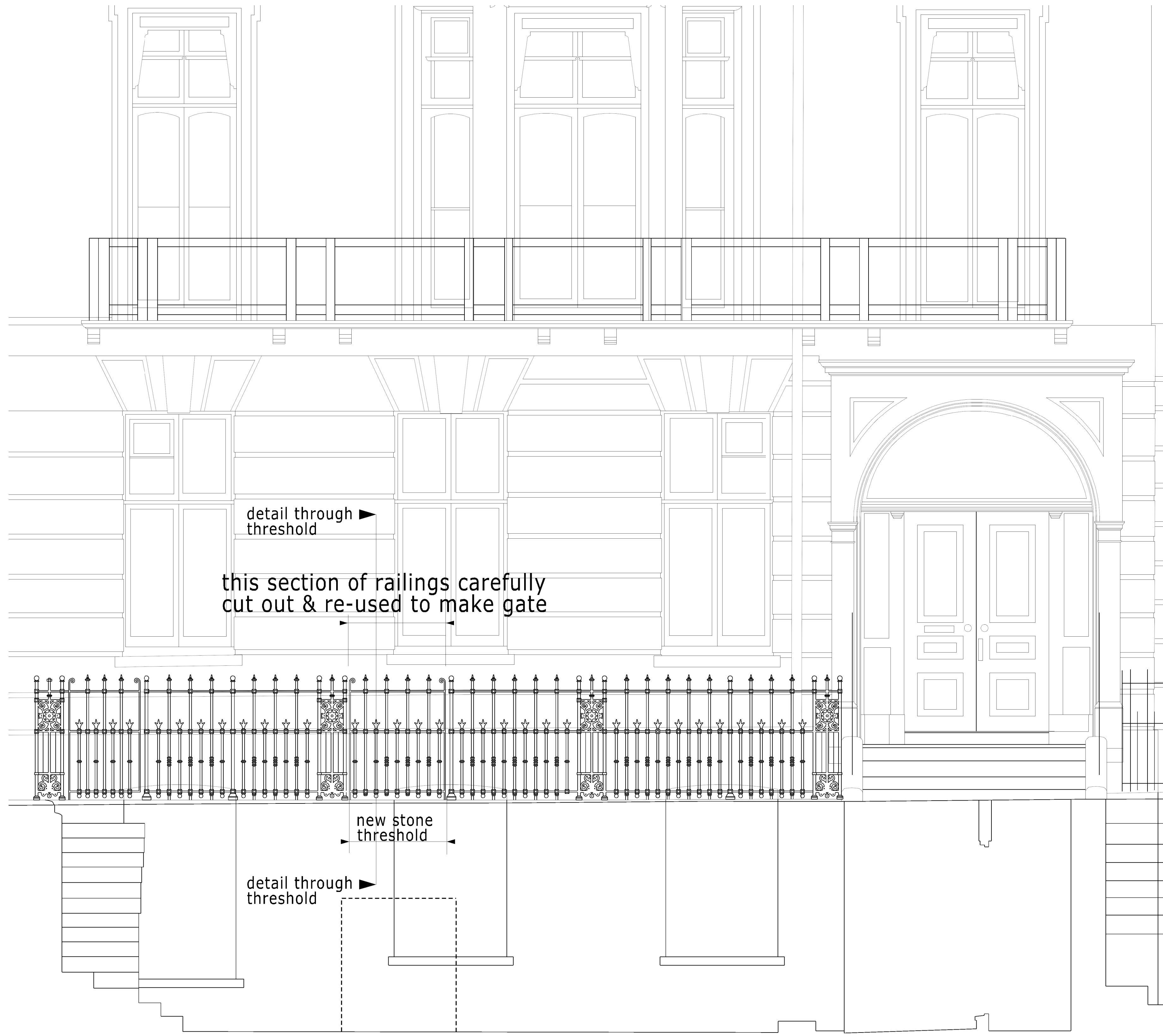

lift in "down" position shown dotted

Extract of Elevations

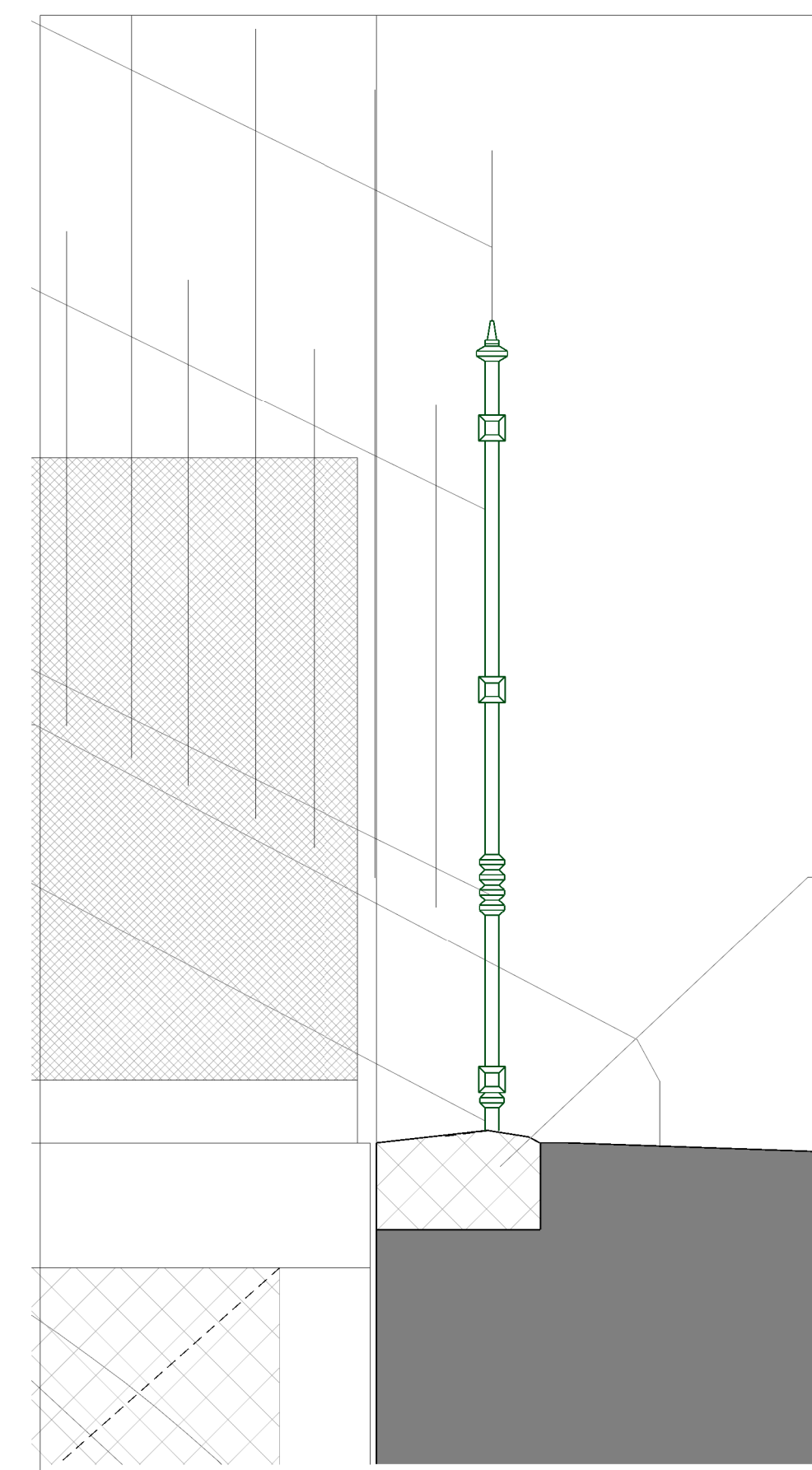

Threshold Detail As Proposed

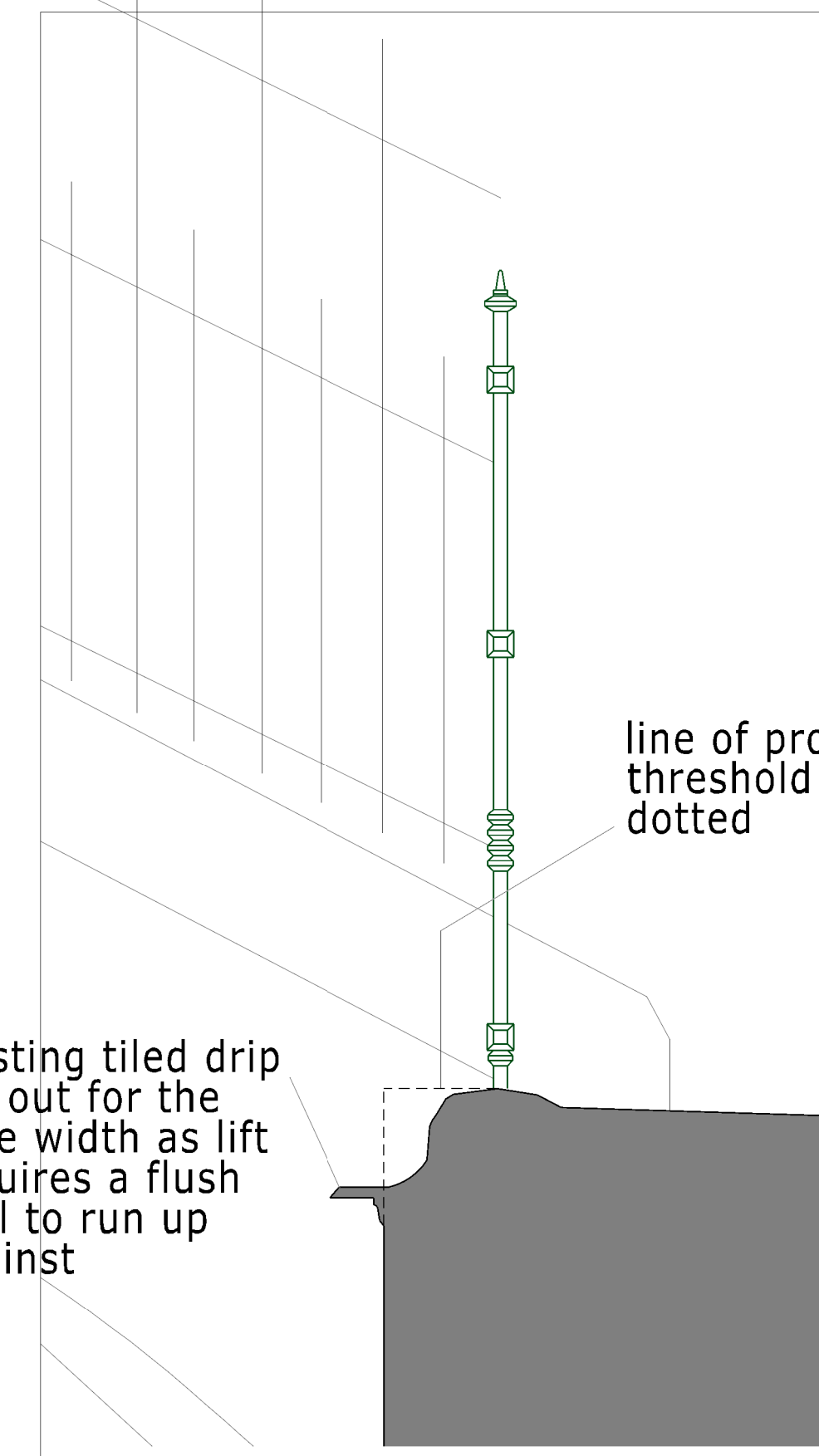

Threshold Detail As Existing

new stone threshold under width of gate. Profile when viewed from paving to match existing

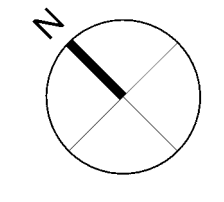

THIS DRAWING AND CAD DATA THEREIN IS PROTECTED BY COPYRIGHT AND MUST NOT BE COPIED OR REPRODUCED WITHOUT THE WRITTEN CONSENT OF DLG ARCHITECTS
NO DIMENSIONS ARE TO BE SCALED FROM THIS DRAWING. USE FIGURED DIMENSIONS ONLY. ALL DIMENSIONS AND SIZES ARE TO BE CHECKED ON SITE AND ANY DISCREPANCIES REPORTED TO THE ARCHITECT PRIOR TO INITIATION OF ANY WORKS.

LEGEND

- Door Nos. are circular
- Window Nos. are hexagonal
- Room Nos. are rectangular
- Fireplace Nos. are triangular

The room, door and window numbering system is as follows:

Blgd.	Type	Floor	Room/Door/Window No.	Item No.
46	W	G	E	01
46	W	G	E	02
46	R	1	P	03
46	F			01

Floor Codes

- B - Basement
- G - Ground
- 1 - First
- 2 - Second
- 3 - Third
- 4 - Fourth
- 5 - Roof

All suspended ceilings to be removed, and newly exposed ceilings to be made good.
All flush doors to be replaced with panelled doors.
All railings to be made good
Lift to be free-standing and not taking any support from existing building.

* Drawing based on CADPLAN Land & Building surveys
Date: Aug 1999

Drawing nos:
 Basement floor 7939-01
 Ground floor 7939-02
 First floor 7939-03
 Second floor 7939-04
 Third floor 7939-05
 Fourth floor 7939-06
 Roof plan 7939-07
 Elevation E1 7939-08
 Elevation E2 7939-09
 Elevation E3 7939-10
 Section S1 7939-11
 Section S2 7939-12

REV	DESCRIPTION	INITIALS	DATE
00			

Job Name: 46-47 Russell Square
 London WC1
 The Bedford Estates
 Drawing Title: Proposed External Lift Details
 Status: Planning
 Date: 11.03.16
 Sheet By: HR
 Scale @ Size: 1:50 @A1, 1:100 @A3
 Job Number: 4054
 Code: D
 Drawing Number: (99) 108
 Rev: 00

DLG Architects LLP
 Studio 12.5.1 The Leathermarket
 11-13 Weston Street
 London SE1 3ER
 t +44(0)20 7620 1236
 admin.london@dlgarchitects.com
 dlgarchitects.com

