



NORTH EAST (FRONT) ELEVATION AS PROPOSED 1:100@ A1



SOUTH WEST (REAR) ELEVATION AS PROPOSED 1:100@ A1



SECTION C-C (SIDE ELEVATION) AS PROPOSED 1:100@ A1

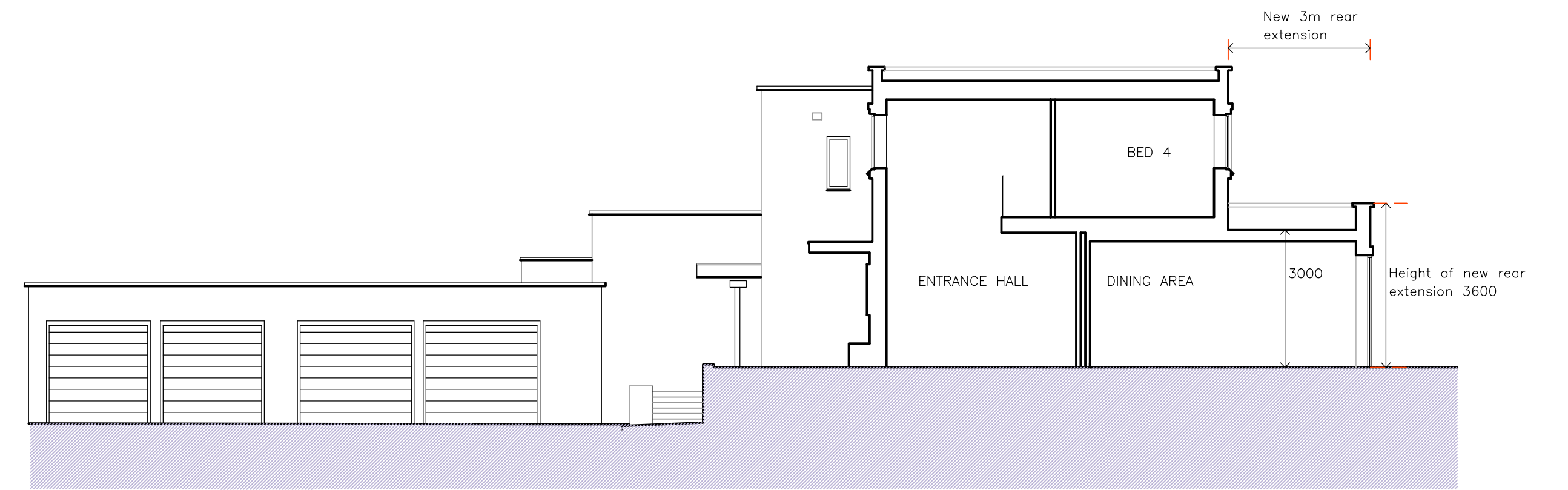

SECTION A-A AS PROPOSED 1:100@ A1

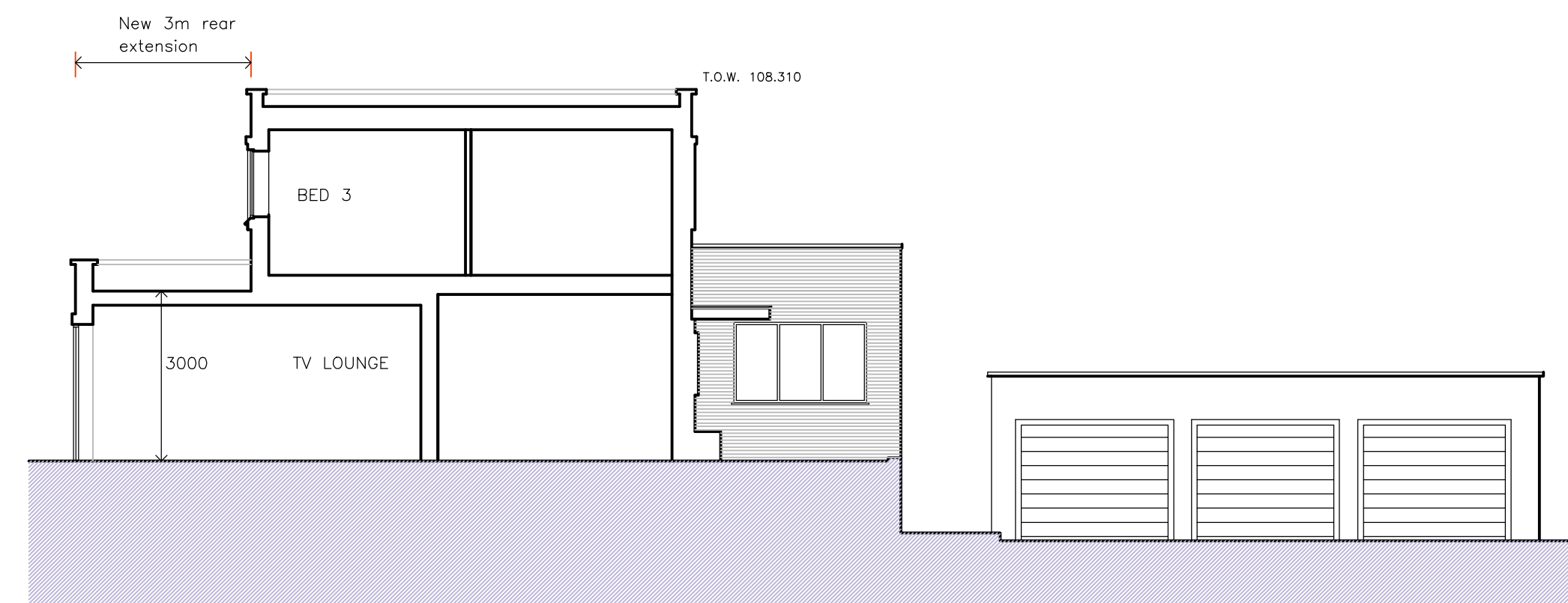

SECTION E-E AS PROPOSED 1:100@ A1

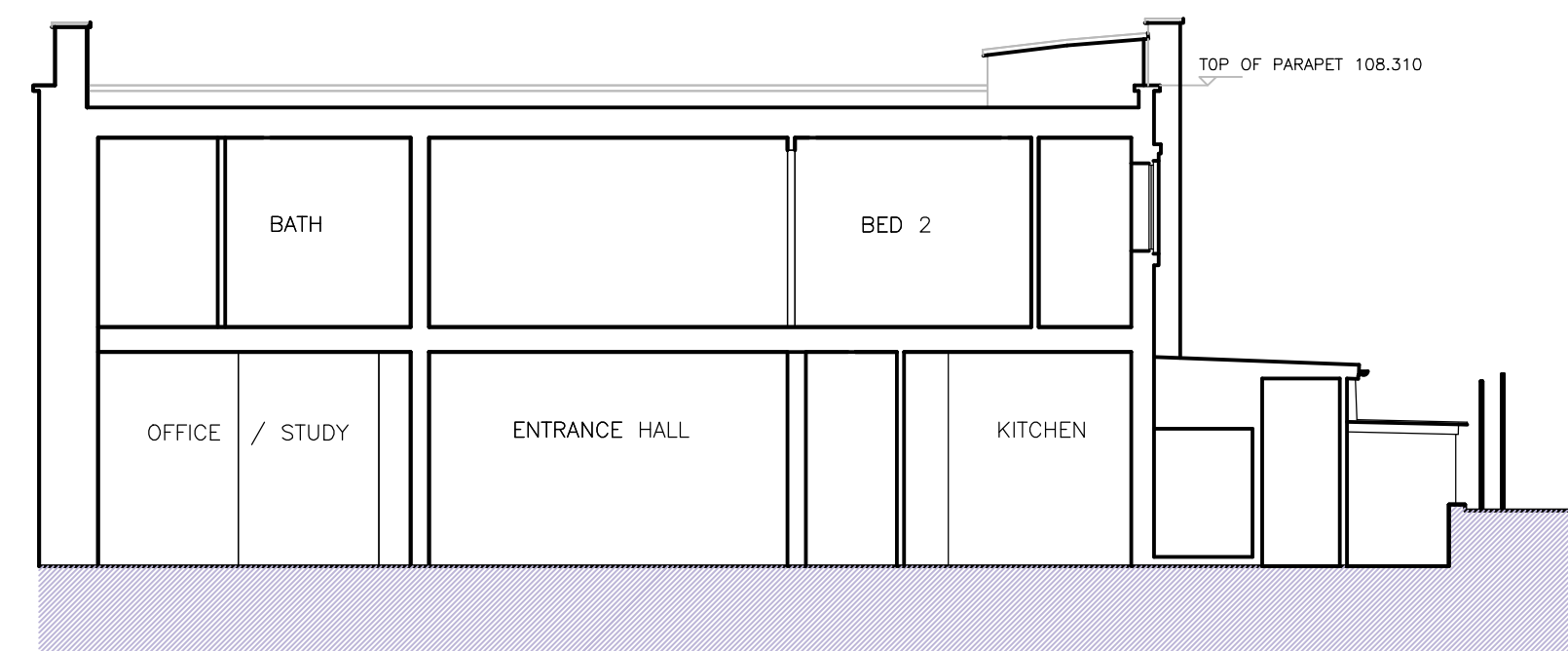

SECTION D-D AS PROPOSED 1:100@ A1

PROPOSED MATERIALS

- ROOFS - All new roof finishes to be asphalt to match existing.
- WALLS - All new brick cavity walls to have outer face of 50mm (2 inch high) rough texture sand faced buff facing bricks to match existing.
- WINDOWS - All new windows to be high performance slim profile aluminium powder coated casement frames with Pilkington "Suncool" double glazing.
- DOORS - All new sliding glazed patio doors (to rear garden floor extension) to be high performance slim profile aluminium powder coated frames with Pilkington "Suncool" double glazing.

ELEVATIONS AND SECTIONS AS PROPOSED 1:100@A1  METRES

THESE DRAWINGS PREPARED FROM
DRAWINGS PRODUCED BY OTHERS

REVISIONS



6 FIELD WAY
CAMBRIDGE
CB1 8RW

TEL 01223 411631
MOBILE 07860 650239
george@gckarch.com

GCK ARCHITECTS LIMITED

Project: 4 FROGNAL CLOSE LONDON NW3 6YB

Project No:

Title: ELEVATIONS AND SECTIONS AS PROPOSED

Dwg Rev

Type Elem No.

Scale 1:100 @ A1

Date FEB 2016

L(PL)4FRG-402