

1 Proposed Rear Elevation and Section AA
221 1:100 @ A3

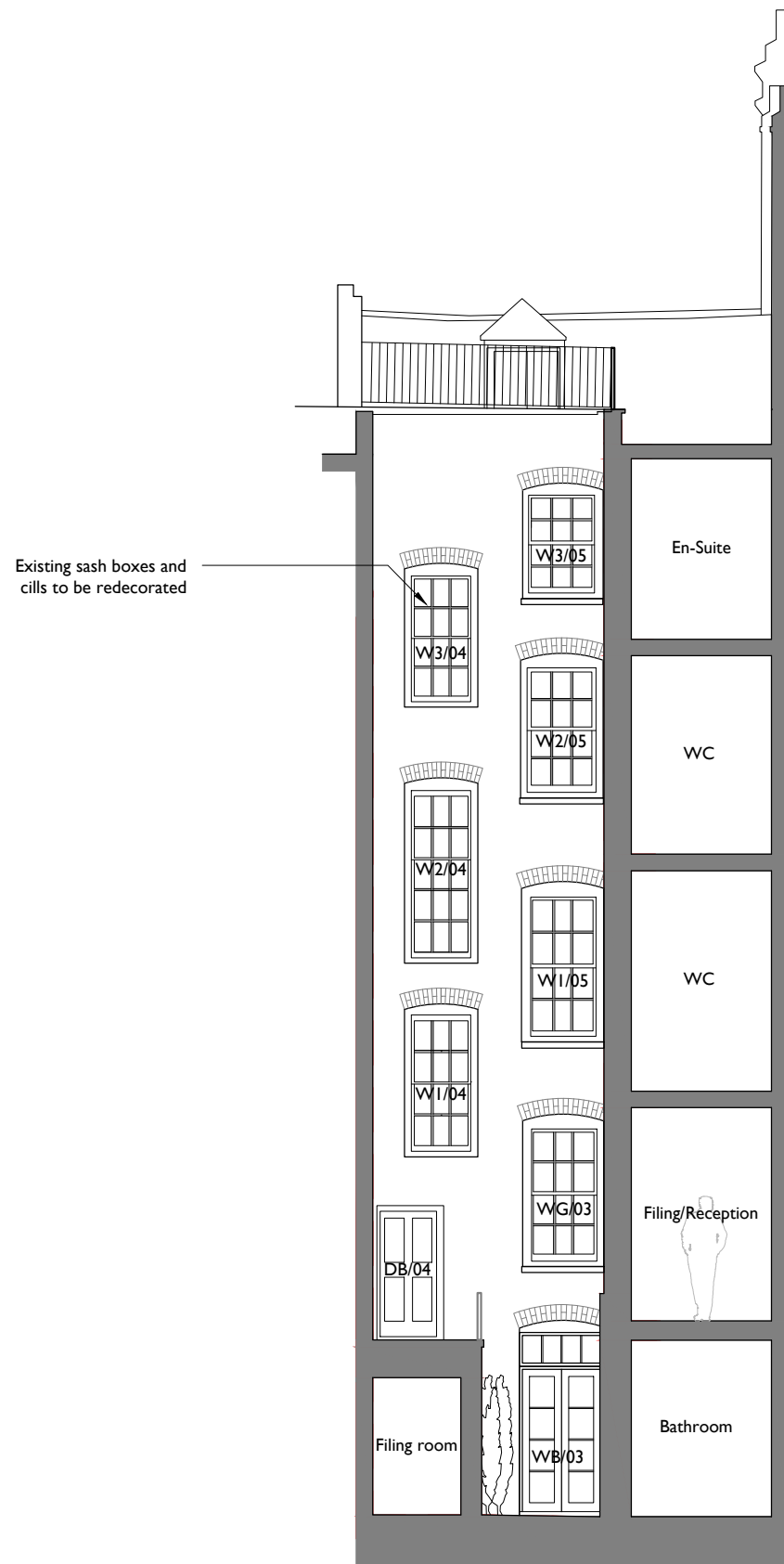

2 Proposed Rear Elevation and Section BB
221 1:100 @ A3



Notes:
 Drawings are based on survey data and may not accurately represent what is physically present.
 Do not scale from this drawing. All dimensions are to be verified on site before proceeding with the work.
 All dimensions are in millimeters unless noted otherwise.
 Purcell shall be notified in writing of any discrepancies.

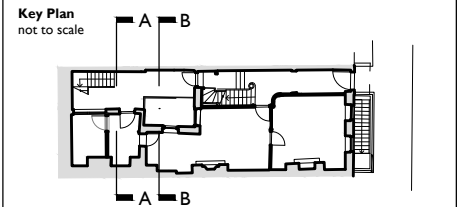

- KEY**
- New Wall
 - Demolitions
 - Existing Wall

METHOD STATEMENT FOR PAINT REMOVAL

The workman will apply the heat gun to the painted surfaces of the exterior and interior of the building

The heat gun uses controlled temperature to apply heat, thus softening the layers of paint and creating it to blister for easier removal

A scraper or putty knife is then used to gently remove the layers of paint from the surface

Given the above, it is not necessary to submit drawings to show this process

E	29.02.16	VP	RF	Notes revised and window/door Nos added
C	02.12.15	VP	RF	Notes revised
B	16.06.15	VT	RF	Residential to Office
A	26.05.15	VT	RF	
First Issue	07.05.15	VT	RF	

ISSUE	DATE	DRAWN	CHECKED	DESCRIPTION
CLIENT		Kay Georgiou Solicitors		
PROJECT		40 Great James Street		
DRAWING TITLE		Proposed Rear Elevation		
SIZE & SCALE		A3L 1:100		
DRAWING STATUS		ISSUED FOR PLANNING		

JOB NUMBER	235990	
DRAWING NO.	L(00)221	
REVISION	E	