

Proposed Typical Sash Window Elevation

01 - Proposed Typical Sash Window Section 1:10@A1

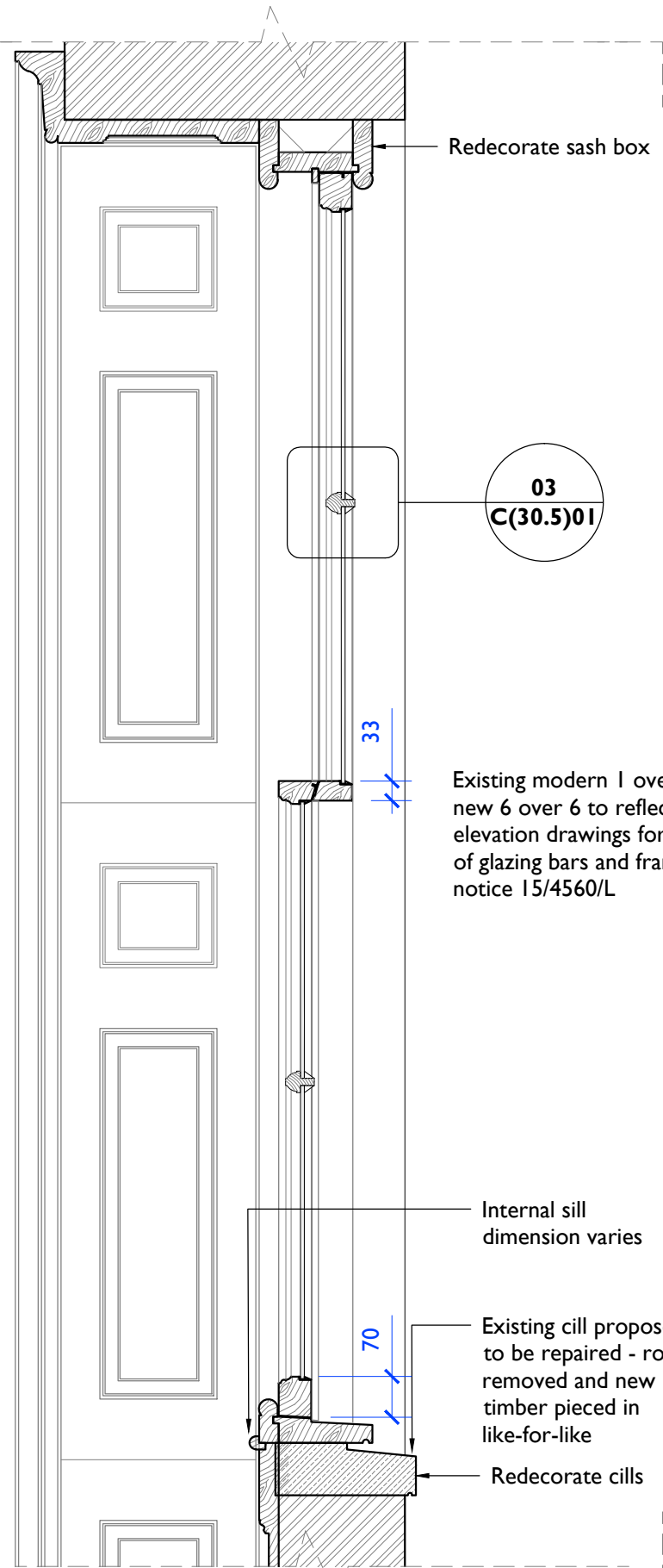

Existing modern 1 over 1 sashes to be replaced with new 6 over 6 to reflect original configuration - see elevation drawings for general arrangement; details of glazing bars and frame as opposite as per consent notice 15/4560/L

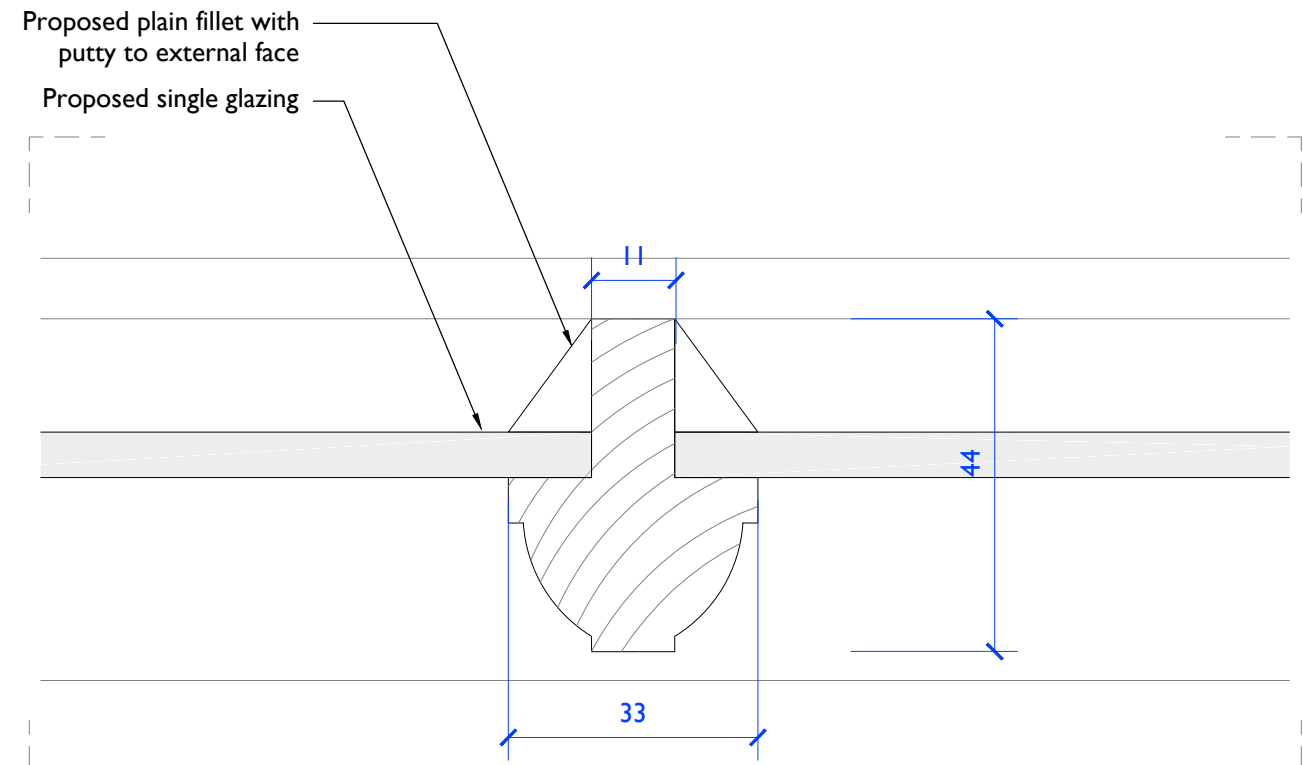

03 - Proposed Typical Glazing Bar Detail

1:1@A1

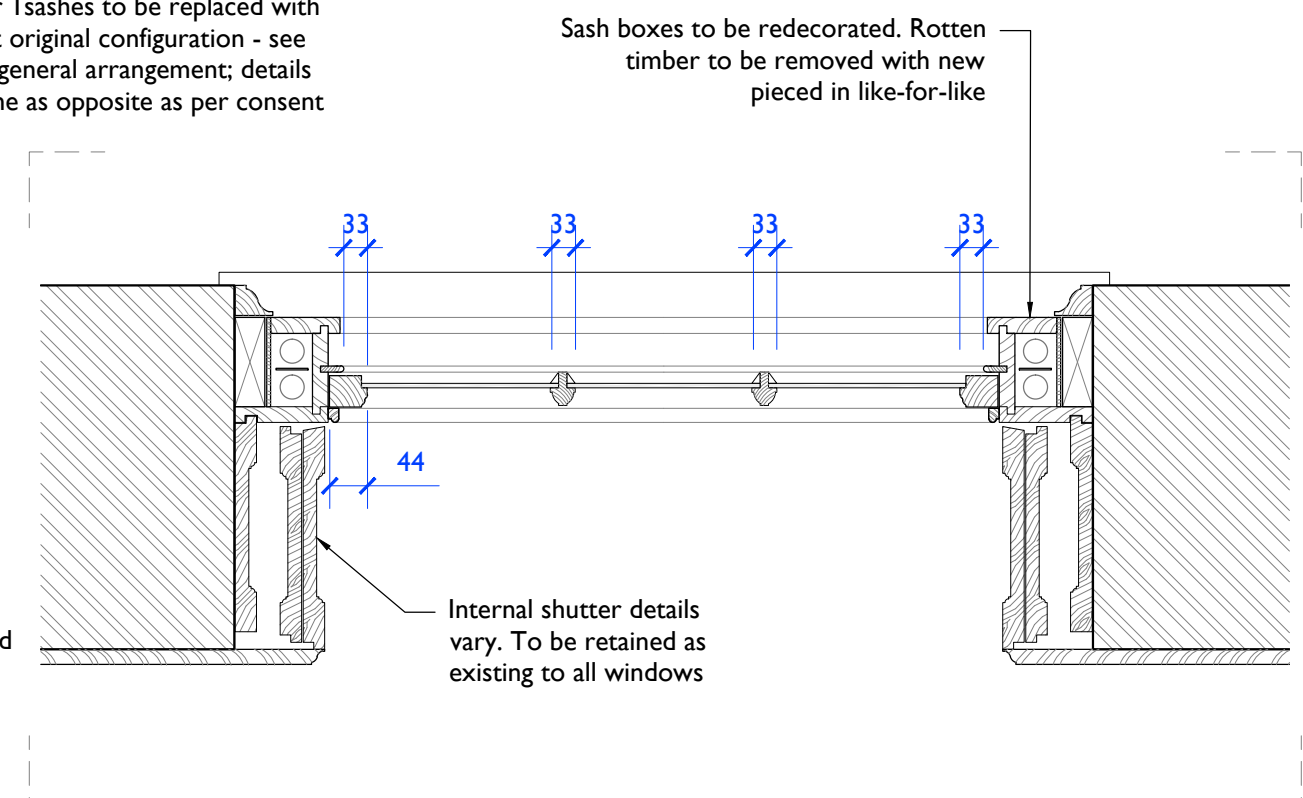

02 - Proposed Typical Sash Window Plan

1:10@A1

Notes:
 Drawings are based on survey data and may not accurately represent what is physically present.
 Do not scale from this drawing. All dimensions are to be verified on site before proceeding with the work.
 All dimensions are in millimeters unless noted otherwise.
 Purcell shall be notified in writing of any discrepancies.

ISSUE	DATE	DRAWN	CHECKED	DESCRIPTION
B	04.03.2016	VP	RF	Notes revised
A	03.03.2016	RF	DH	Elevation included
First Issue	08.05.15	VT	RF	

CLIENT **Kay Georgiou Solicitors**
 PROJECT **40 Great James Street**

DRAWING TITLE **Proposed Typical Window Refurbishment**
 SIZE & SCALE **A1L 1:10@A1**
 DRAWING STATUS **ISSUED FOR PLANNING**

JOB NUMBER **235990**
 DRAWING NO. **C(30.5)01**
 REVISION **B**

