01 Basement Floor

scale: 1:100 15_06

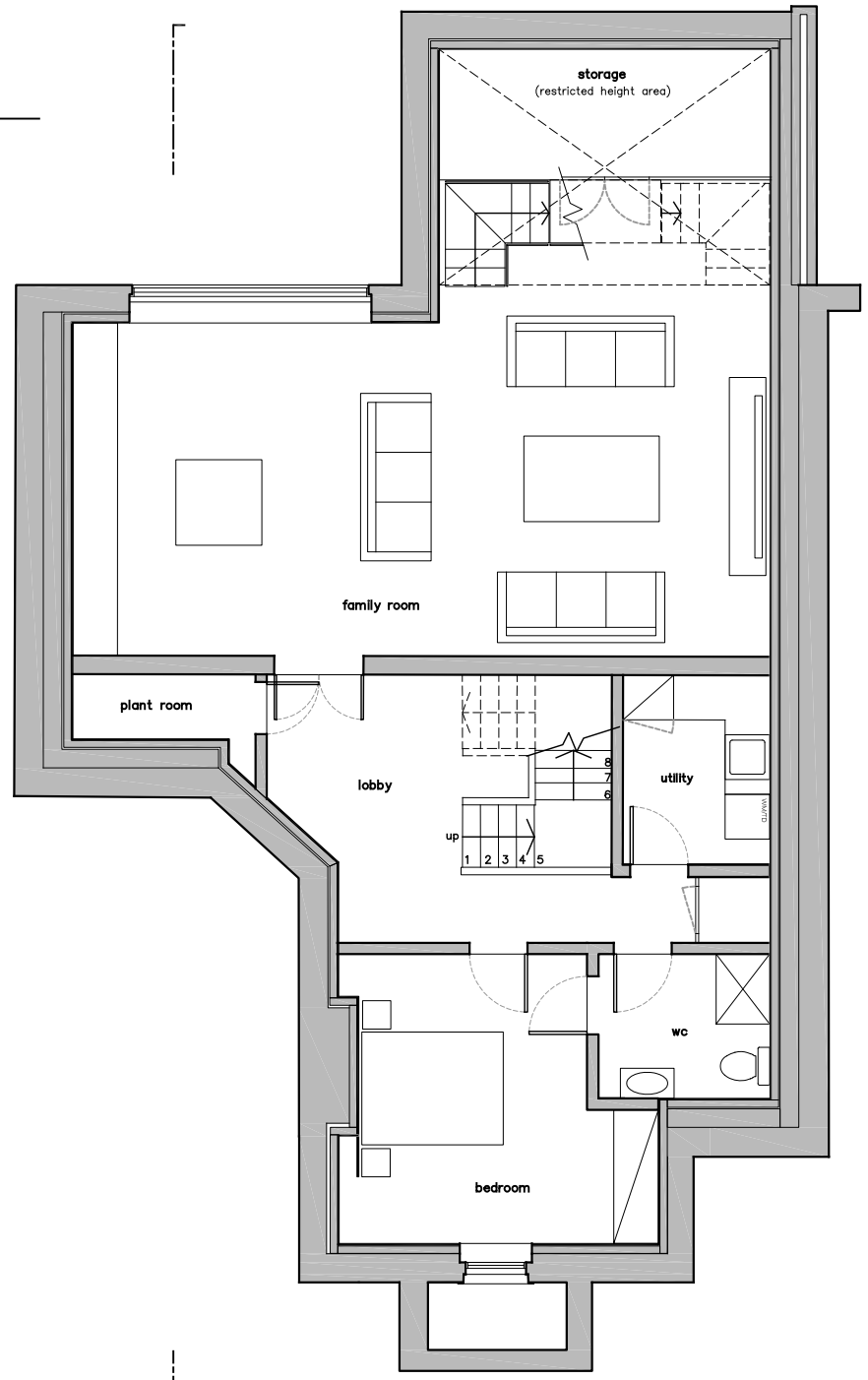

02 Ground Floor

scale: 1:100 15_06

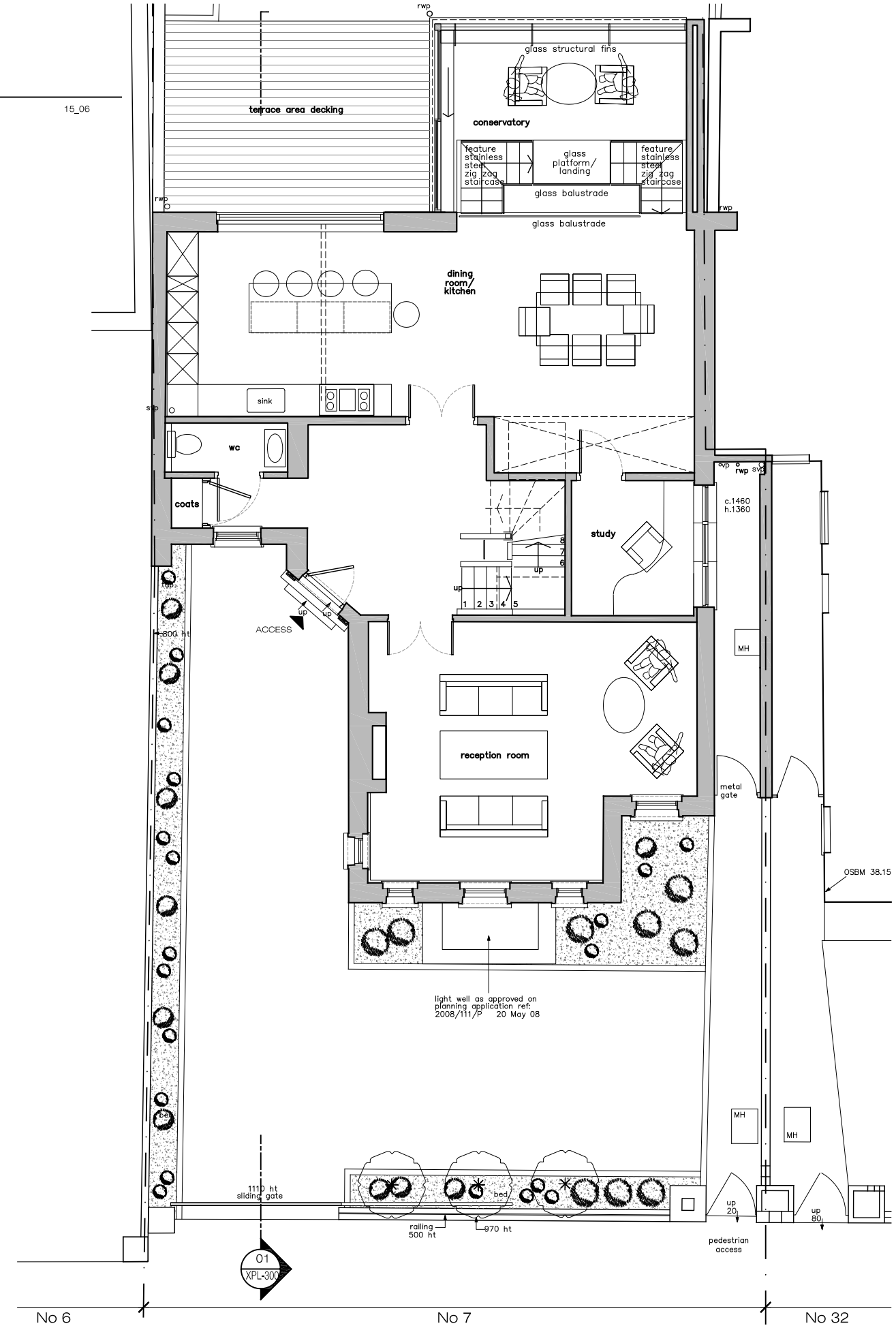

01 XPL-300

0m 1m 2m 3m 4m 5m

1:100

PLEASE NOTE:

1. All dimensions to be checked on site before fabrication.
2. Contractor to refer to engineers drawings before proceeding with works.
3. All drawings and designs are covered by design right (intelectual property), and may not be distributed, copied or issue without written permission of the architect.
4. All design concepts are the sole property of the architect and no adaptations, reproductions or copies may be made without written permission of the architect.
5. These drawings are subject to any variation required or recommendation by any statutory authority, or for the better carrying out of the works.
6. Samples to be provided by contractor for the architect approval.
7. All finishes to architect satisfaction.
8. All drawings to be approved by the architect before construction.

ADDITIONAL NOTES:

© copyright Schneider Designers 2009

Rev	Issued for	Date	By	Issued	Rev	Issued for	Date	By	Issued

Client
PRIVATE CLIENT

Architect
SCHNEIDER DESIGNERS
architecture . design . interiors
15 Eldon Grove, London NW3 6HH
Tel: +44 (0) 20 7435 7105
architects@schneiderdesigners.co.uk
www.schneiderdesigners.co.uk

Project
7 Greville Place
London, NW6 5JP

Title
Existing Basement and Ground Floor Plans

Status
Planning Application

Scale	Drawn	Issued	Date
1:100 @ A3	JL	JL	14-Mar-16

Drawing No
XPL-102

Project No	Revision
15_08	00