

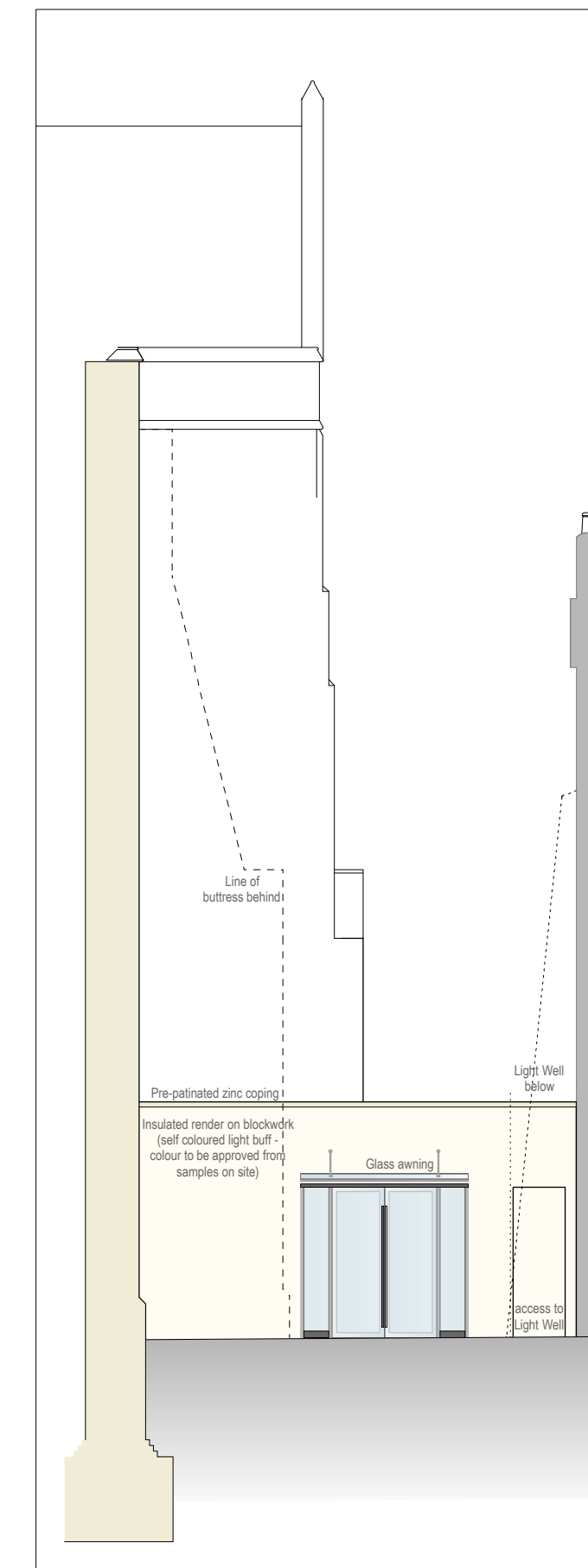

WEST ELEVATION PROPOSED



WEST ELEVATION (ANNEXE) PROPOSED

motif for railings inspired by ironmongery on church doors

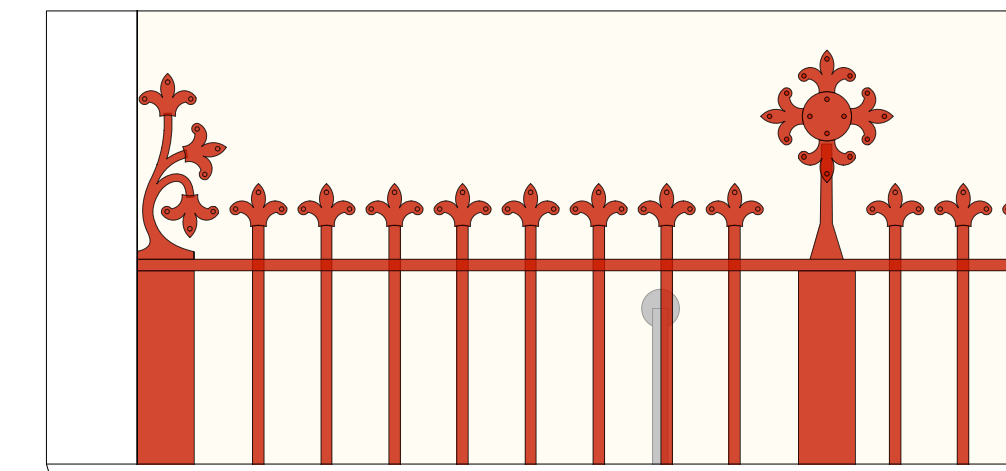

DETAIL OF RAILINGS - 1:10

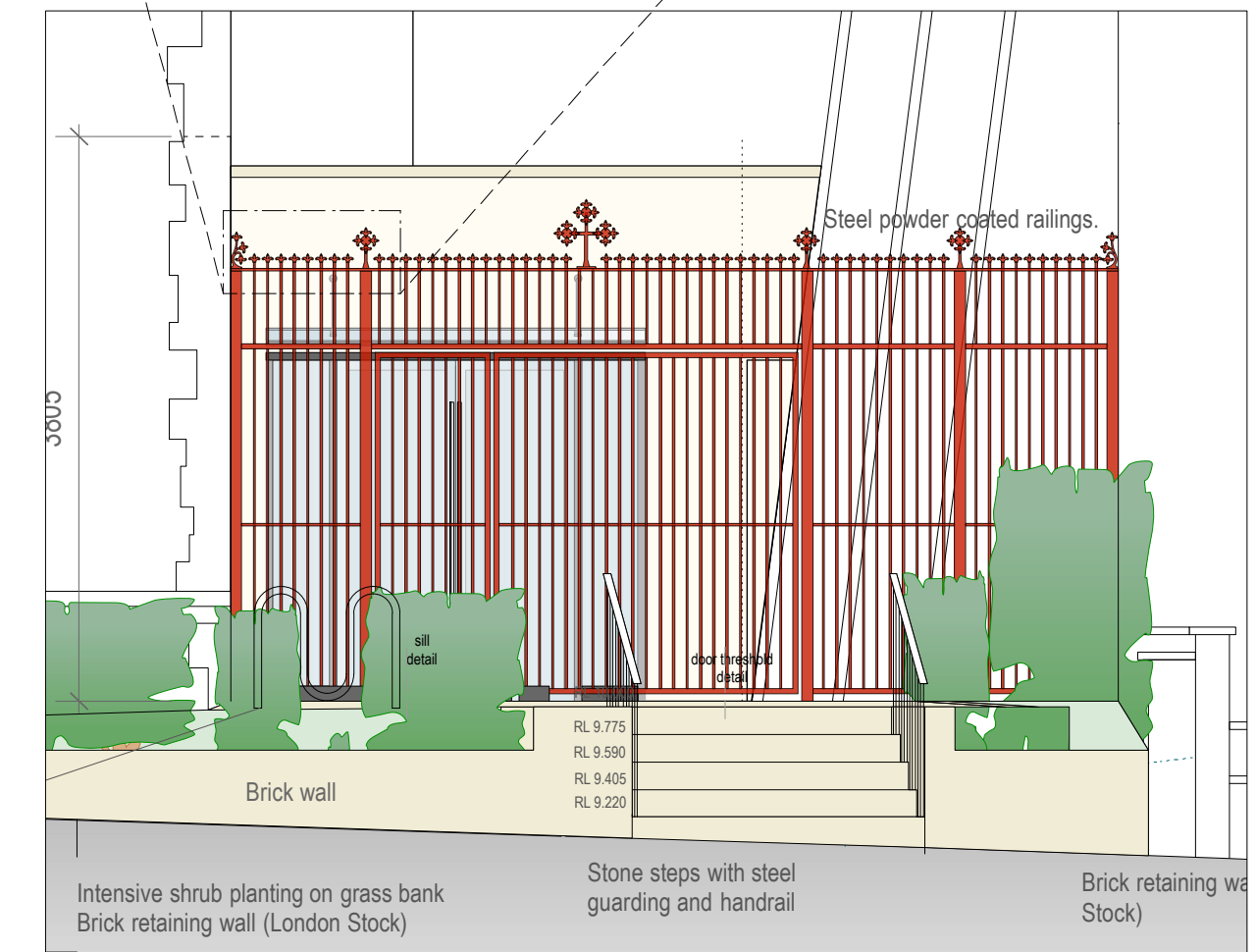

WEST ELEVATION DETAIL - 1:20 PROPOSED

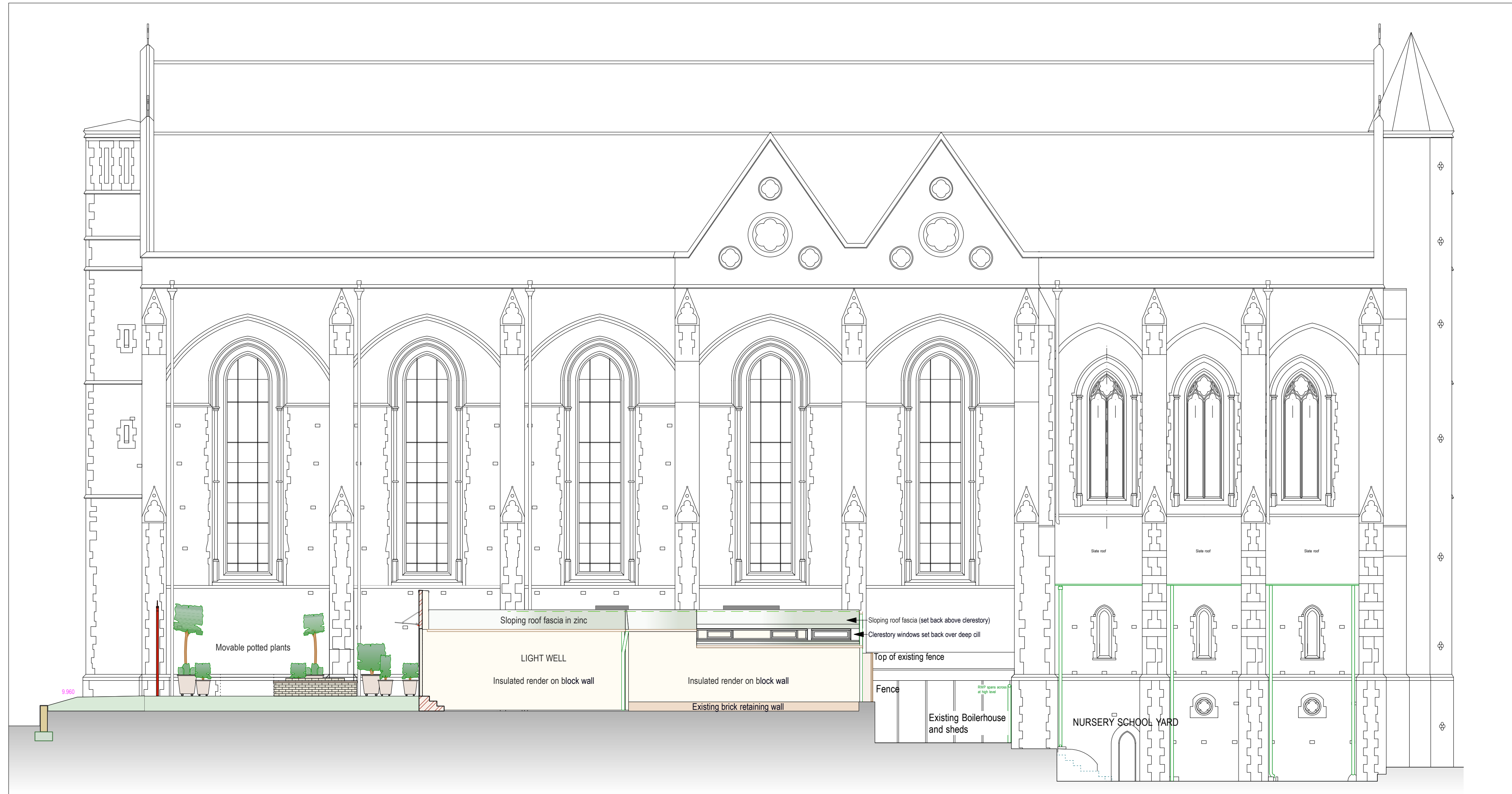

SOUTH ELEVATION PROPOSED



EAST ELEVATION PROPOSED

0m	1	2	3m
0m	1	2	3m

E	For Planning	20.11.15
D	Revised scheme	02.11.15
C	ISSUED FOR CONSTRUCTION References added	xxx
B	ISSUED FOR TENDER	12.06.15
A	Issued for information to QS	

hmdw architects

 14 Swarth Lane
 London
 HA 6 2JZ
 Tel: 020 7267 8855
 Fax: 020 7267 4448
 www.hmdw-architects.co.uk

Drawing
**ALL HALLOWS, GOSPEL OAK
 COMMUNITY ACCESS PROJECT
 ELEVATIONS PROPOSED**
 Scale 1:100@A1 Date 19.01.15
 Job No. - Drg. No. Revision 344.01.12 E Drawn NW / NS