



Finchley Road Elevation

1 : 50



Rosement Road Elevation

1 : 50

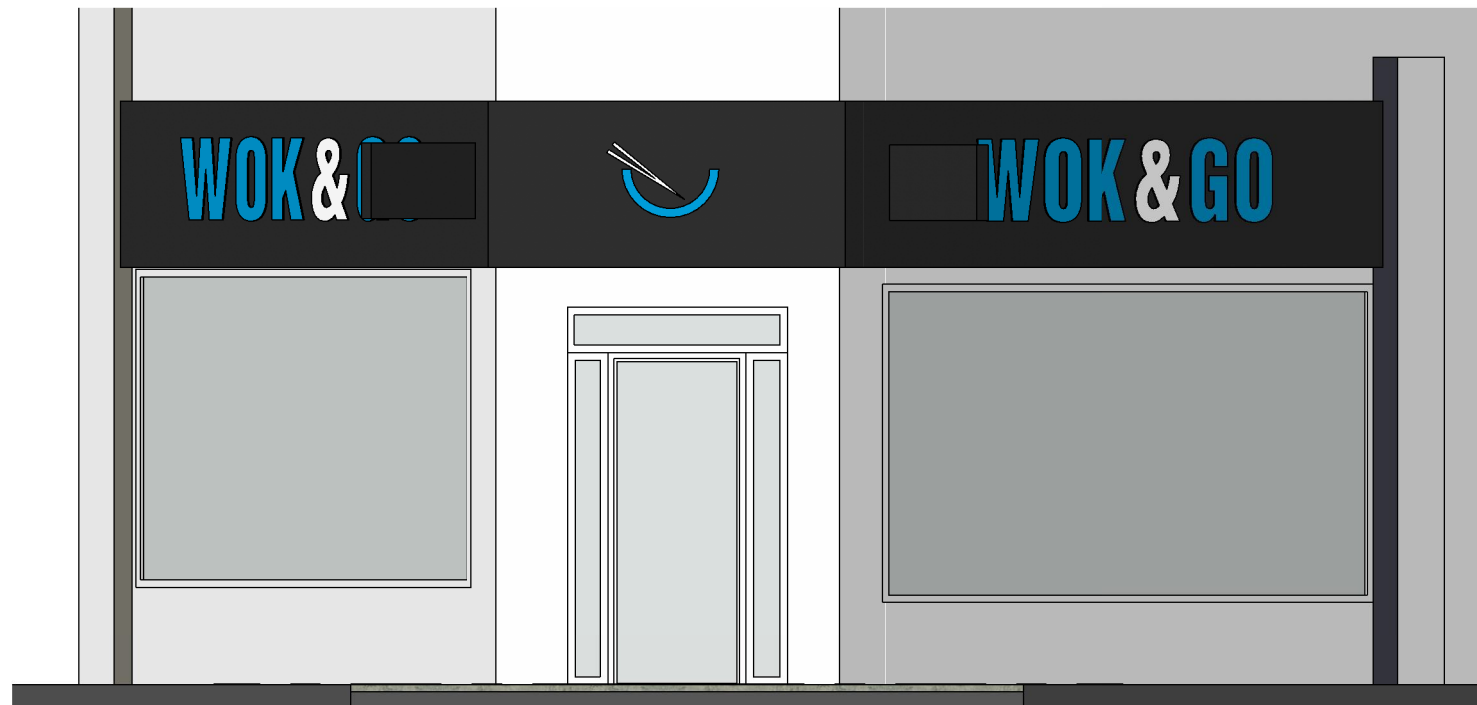

Shop Front Elevation

1 : 50



ANY DRILLING INTO THE EXISTING WALLS IS TO BE DONE USING A H-TYPE VACUUM WITH ASBESTOS BAG, DUST EXTRACTION FITTINGS. ASBESTOS WASTE BAGS ARE ONLY TO BE USED FOR ASBESTOS WASTE AND ARE TO BE DISPOSED OF AT A LICENSED WASTE FACILITY

CONSTRUCTION

Number J806.05	A3		Job 291 Finchley Road, NW3 6ND for WOK & GO	TPF	Milford House Grange Road Chester CH2 2AN							
NOTES: This drawing is the copyright of TPF Ltd and must not be reproduced in any form without written consent. Do not scale from the drawing and all dimension shown should be checked on site. Any discrepancies must notified to the design department at TPF Ltd.			Drg Proposed Shopfront Elevation	 <p>design build</p>	Contact Details Office: +44 (0)1244 342 226 www.tpfdesignbuild.co.uk							
			Number J806.05									
			Scale 1 : 50 @ A3 Date 10/17/15 Drawn GT (Approved) -									
		<table border="1" style="width: 100%; border-collapse: collapse;"> <thead> <tr> <th>REV</th> <th>DESCRIPTION</th> <th>DATE</th> <th>BY</th> </tr> </thead> <tbody> <tr> <td> </td> <td> </td> <td> </td> <td> </td> </tr> </tbody> </table>	REV	DESCRIPTION	DATE	BY						
REV	DESCRIPTION	DATE	BY									

NOTES:
 This drawing is the copyright of TPF Ltd and must not be reproduced in any form without written consent. Do not scale from the drawing and all dimension shown should be checked on site. Any discrepancies must notified to the design department at TPF Ltd.

Status

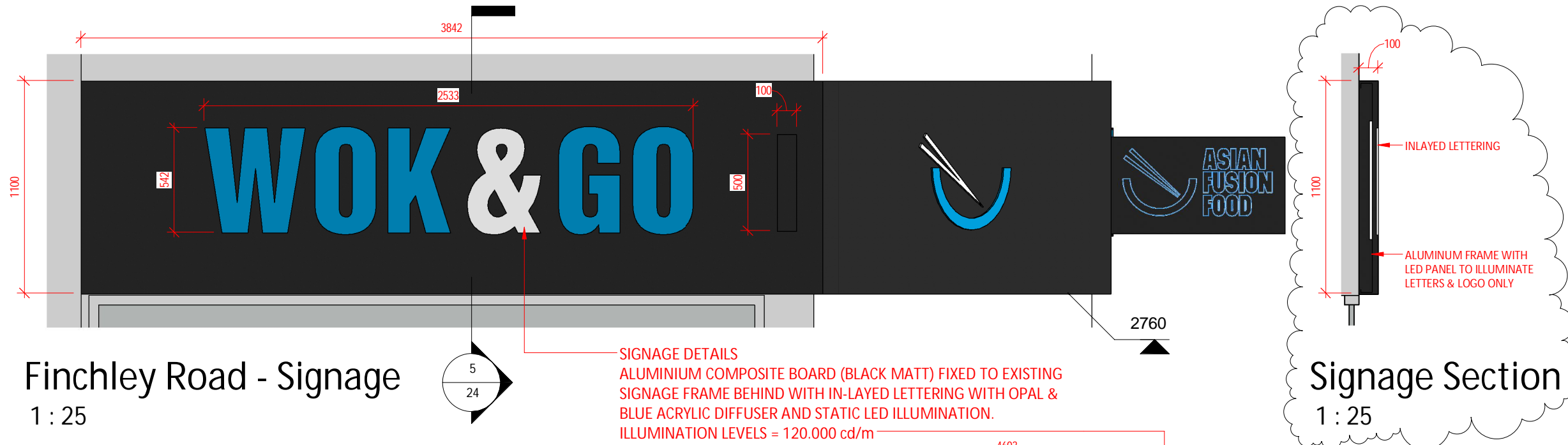

Finchley Road - Signage
1 : 25

SIGNAGE DETAILS
 ALUMINIUM COMPOSITE BOARD (BLACK MATT) FIXED TO EXISTING SIGNAGE FRAME BEHIND WITH IN-LAYED LETTERING WITH OPAL & BLUE ACRYLIC DIFFUSER AND STATIC LED ILLUMINATION.
 ILLUMINATION LEVELS = 120.000 cd/m

Signage Section
1 : 25

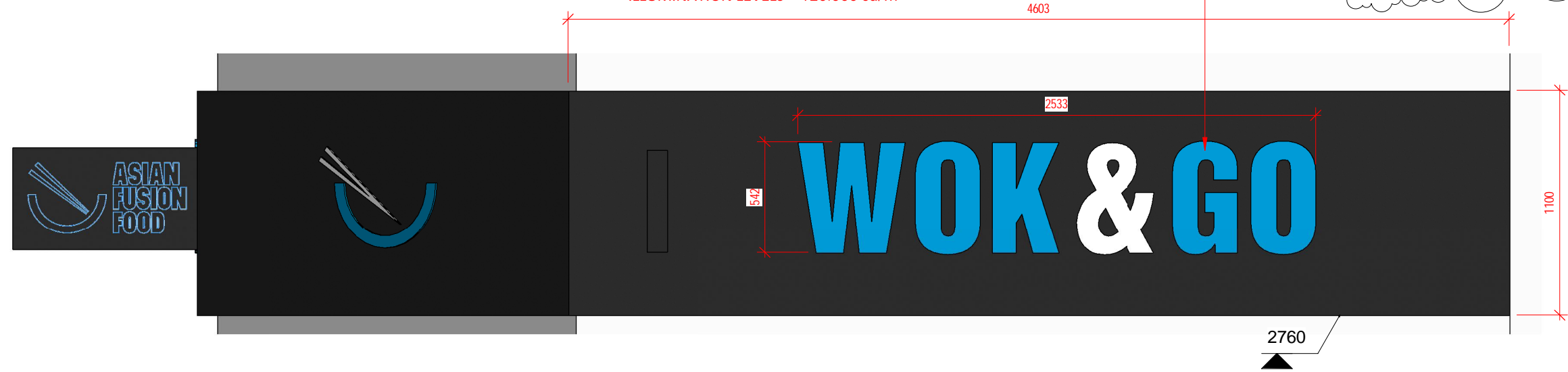

Rosement Road Signage
1 : 25

SIGNAGE DETAILS - DOUBLE SIDED
 ALUMINIUM FRAME CLAD IN ALUMINIUM COMPOSITE PANELS (RAL COLOUR 9004 MATT) & SECURED TO THE BUILDING WITH POWDER COATED METAL BRACKETS.
 INLAYED LETTERING AND LOGO WITH BLUE DIFFUSER AND STATIC LED ILLUMINATION (120.0 cd/m)

SIGNAGE DETAILS
 ALUMINIUM COMPOSITE BOARD (BLACK MATT) FIXED TO EXISTING SIGNAGE FRAME BEHIND WITH IN-LAYED LETTERING WITH OPAL & BLUE ACRYLIC DIFFUSER AND STATIC LED ILLUMINATION.
 ILLUMINATION LEVELS = 120.000 cd/m

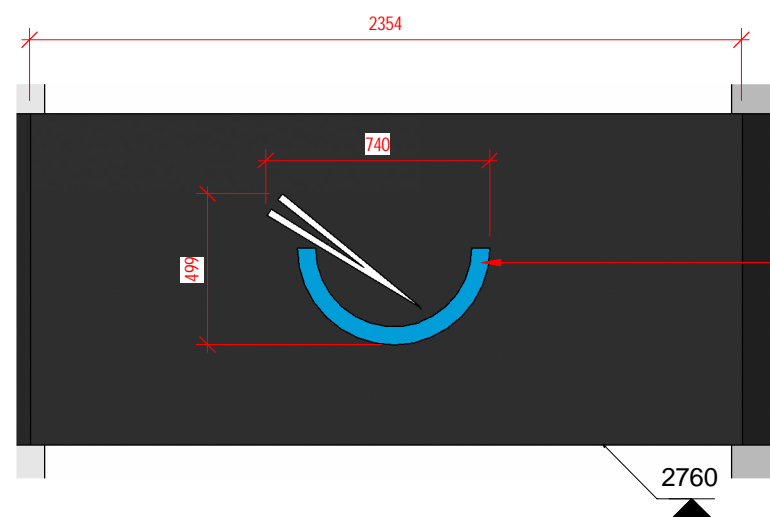

Shop Front - Signage
1 : 25

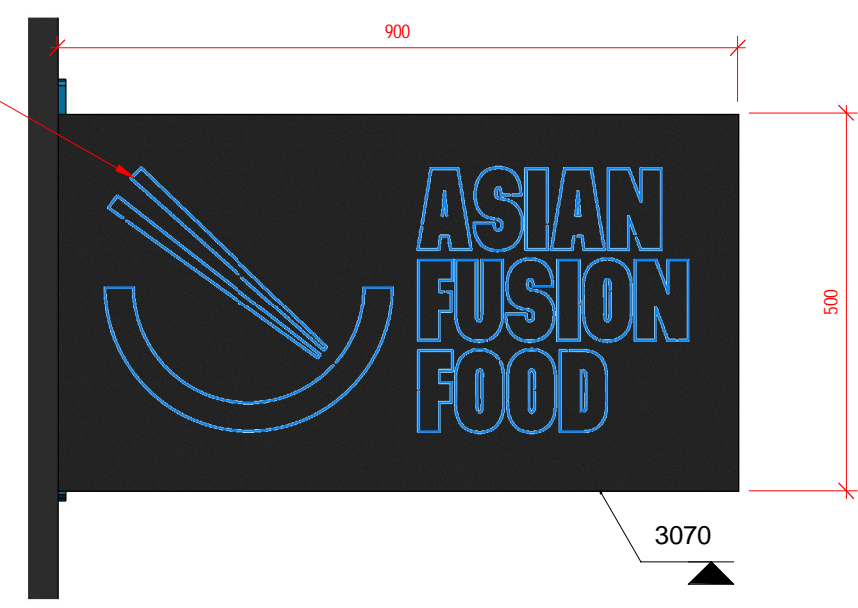

Projecting Signage Detail
1 : 10

CONSTRUCTION

REV	DESCRIPTION	DATE	BY
A	SIGNAGE DETAILS ADDED	15.03.16	GT

Job 291 Finchley Road, NW3 6ND for WOK & GO
 Drg Signage Details
 Number J806.24A
 Scale As indicated Date 09.03.16 Drawn GT (Checked) -

NOTES:
 This drawing is the copyright of TPF Ltd and must not be reproduced in any form without written consent. Do not scale from the drawing and all dimension shown should be checked on site. Any discrepancies must notified to the design department at TPF Ltd.

Status



CONSTRUCTION

--	--	--	--

REV	DESCRIPTION	DATE	BY
-----	-------------	------	----

Job 291 Finchley Road, NW3 6ND for WOK & GO

Drg Existing Signage Photos

Number J806.25

Scale	Date	Drawn	(Checked)
	09.03.15	GT	-

TPF



Milford House
 Grange Road
 Chester
 CH2 2AN

design
 build

Contact Details
 Office: +44 (0)1244 342 226
 Mobile: +44 (0)7812 853909