

01
2501

1
3001

LVL 7

BB GC DD EE

22

23

24

25

26

27

28

29

2
3005

01-02
2503

2
3005

01-02
2504

1
3001

01
2502

07 GA Plan Level Residential 07
1:100

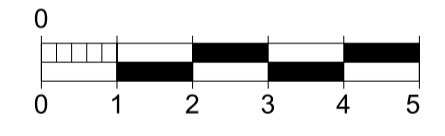
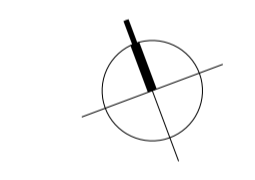
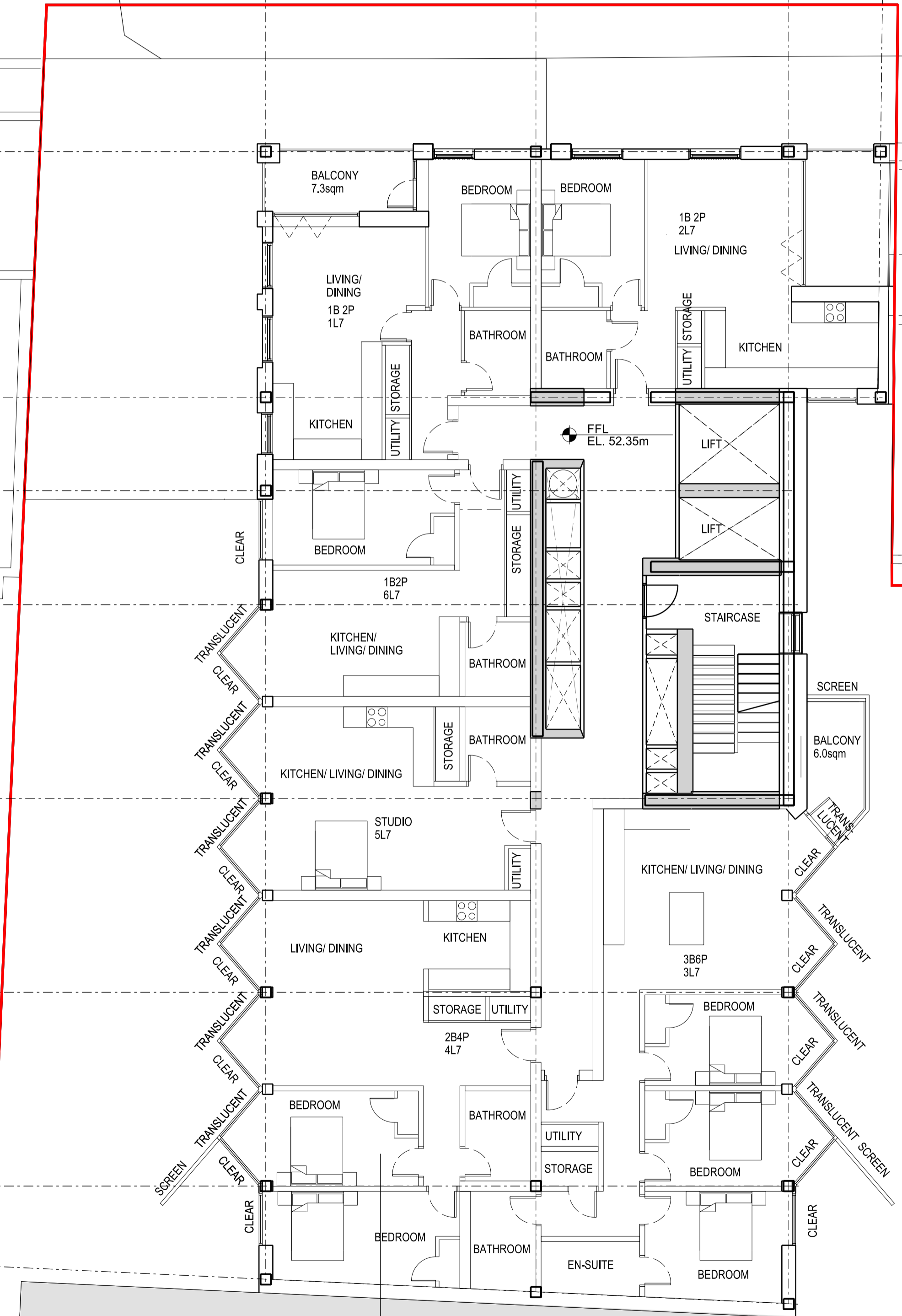

Scale 1:100 @A1

rev	description	date	dr by	ap by
P1	PLANNING	16.07.2015	JK	DP
P2	PLANNING AMENDMENT	26.02.2016	RB	DP
	original by	19.06.2015	AL	MR
	ASTUDIO			

ASTUDIO
architecture

Elizabeth House - Tower Building - 10th Floor - 11 York Road - London SE1 7YX - UK

Client	PLATFORM		
Project	Templar_House		
Drawing	Residential Level 7 Plan		
Scale	1:100 A1/1:200 A3		
Project number	14002	Issue status	PLANNING AMEND
Drawing number	TH-AS-A-00-PL-0100-PL07	1309	P2
Author	AL	Checker	MR

This drawing is to be read in conjunction with all related drawings. Do not scale from this drawing. All dimensions must be checked and verified on site before commencing any work or producing shop drawings. The originator should be notified immediately of any discrepancy. This drawing is copyright and remains the property of and ASTUDIO Architecture.