

LVL 2-3

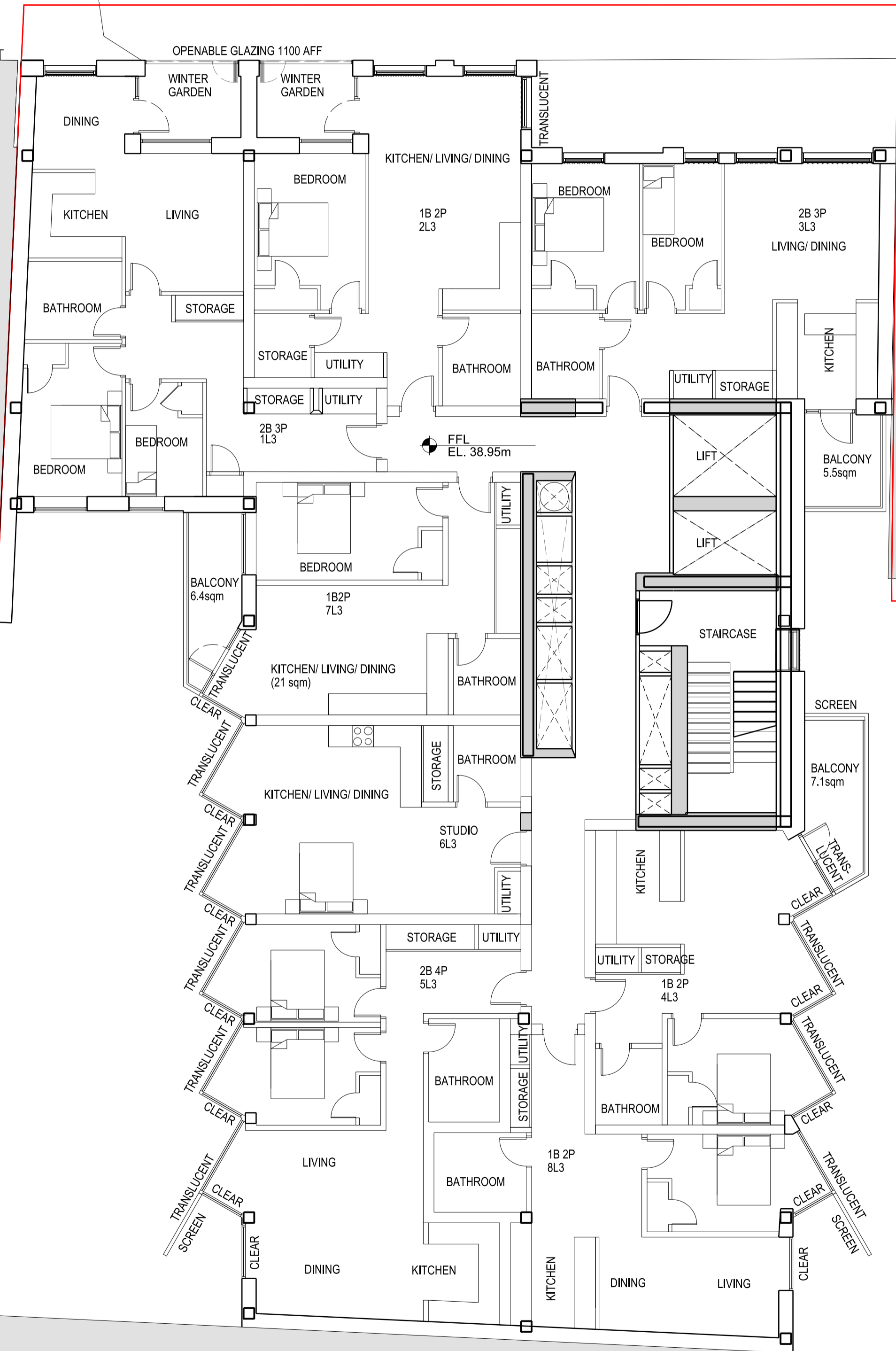

| rev | description | date | dr | sp | by |
|-----|--------------------|------------|----|----|----|
| P1 | PLANNING | 16.07.2015 | JK | DP | |
| P2 | PLANNING AMENDMENT | 26.02.2016 | RB | DP | |
| | original by | 19.06.2015 | AL | MR | |

ASTUDIO
architecture

Elizabeth House - Tower Building - 10th Floor - 11 York Road - London SE1 7YX - UK

| | | | |
|----------------|--------------------------|--------------|----------------|
| Client | PLATFORM | | |
| Project | Templar_House | | |
| Drawing | Residential Level 3 Plan | | |
| Scale | 1:100 A1/1:200 A3 | | |
| Project number | 14002 | Issue status | PLANNING AMEND |
| Drawing number | TH-AS-A-00-PL-0100-PL03 | 1305 | P2 |

This drawing is to be read in conjunction with all related drawings. Do not scale from this drawing. All dimensions must be checked and verified on site before commencing any work or producing shop drawings. The originator should be notified immediately of any discrepancy. This drawing is copyright and remains the property of and ASStudio Architecture.