

**01** RESIDENTIAL: EAST GABLE ELEVATION  
1:200

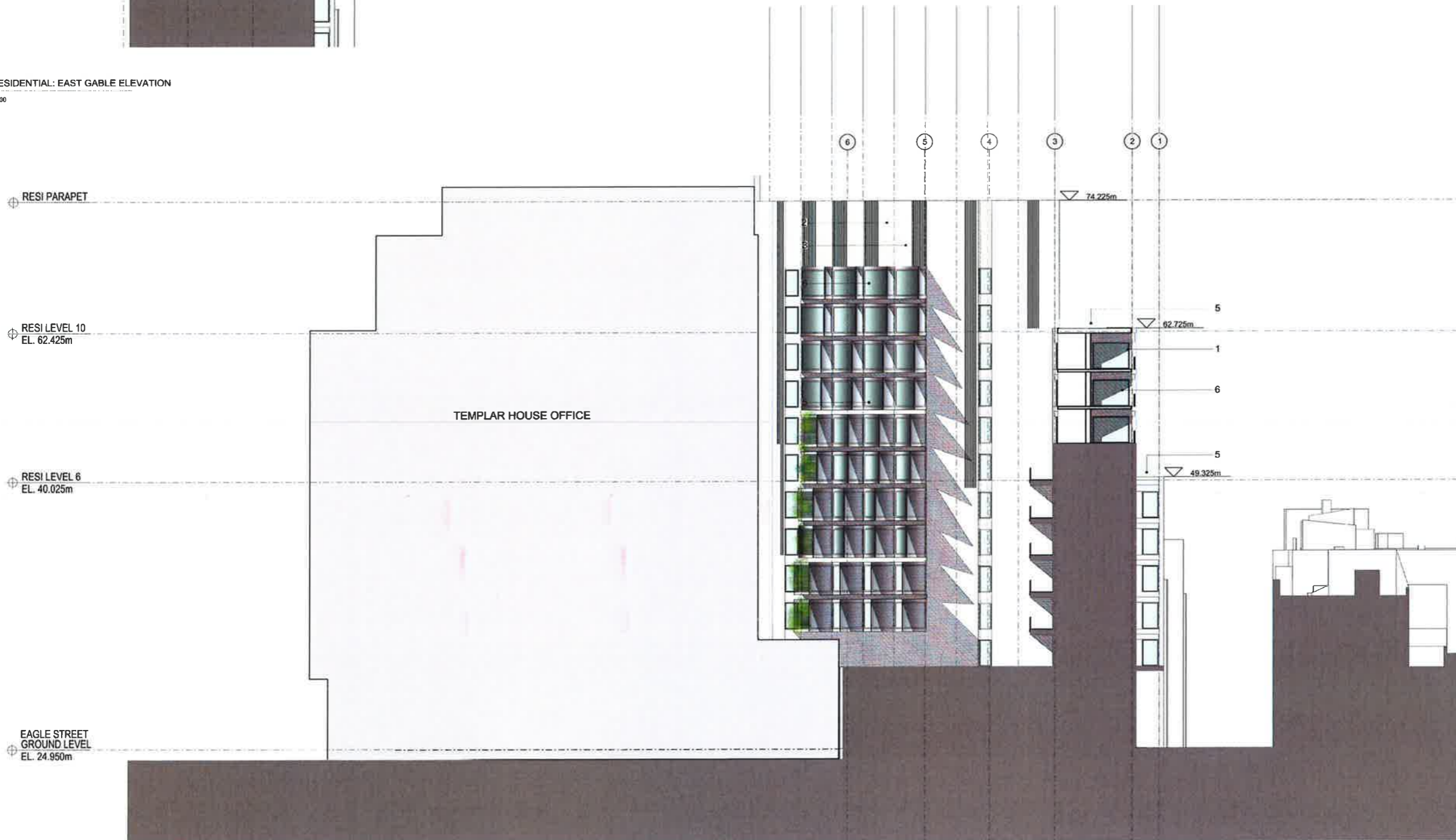

**02** RESIDENTIAL: EAST ELEVATION  
1:200

**MATERIALITY**

1. Reconstituted stone
2. 50% flat/ 50% corrugated glazed terracotta
3. Flat glazed terracotta spandrel
4. Glazed terracotta baguettes
5. Structural glazed balustrade
6. Triple glazing windows and balcony doors
7. High quality metal louvred panels with integrated flushed doors
8. Double glazed two storey curtainwall entrance

**KEY PLAN**

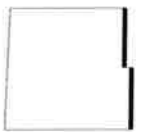

TH-AS-A-00-PL-0100-EL-1:2504



REV	DESCRIPTION	DATE	BY	APP'D BY
P1	PLANNING	16/03/2018	JK	SM
P2	PLANNING AMENDMENTS	26/03/2018	GC	DP
Original by		AS/ALD	20/06/2015	AL

**ASTUDIO**  
architects

Elizabeth House - Tower Building - 100 Floor - 11 York Road - London E01 7NX - UK

Client	<b>PLATFORM</b>
Project	Templar_House
Drawing	Residential East Elevation
Scale	1:200 A1/1:400 A3
Project number	14002
Drawing number	PLANNING
TH-AS-A	00-PL-0100-EL
2504	P2

This drawing is to be used in conjunction with all related drawings. Do not scale from this drawing. All dimensions must be checked and marked on site before commencing any work in producing this drawing. The originator should be notified immediately of any discrepancies. This drawing is copyright and remains the property of ASTUDIO Architects.