

01 SECTION B-B OFFICE BUILDING
1:200

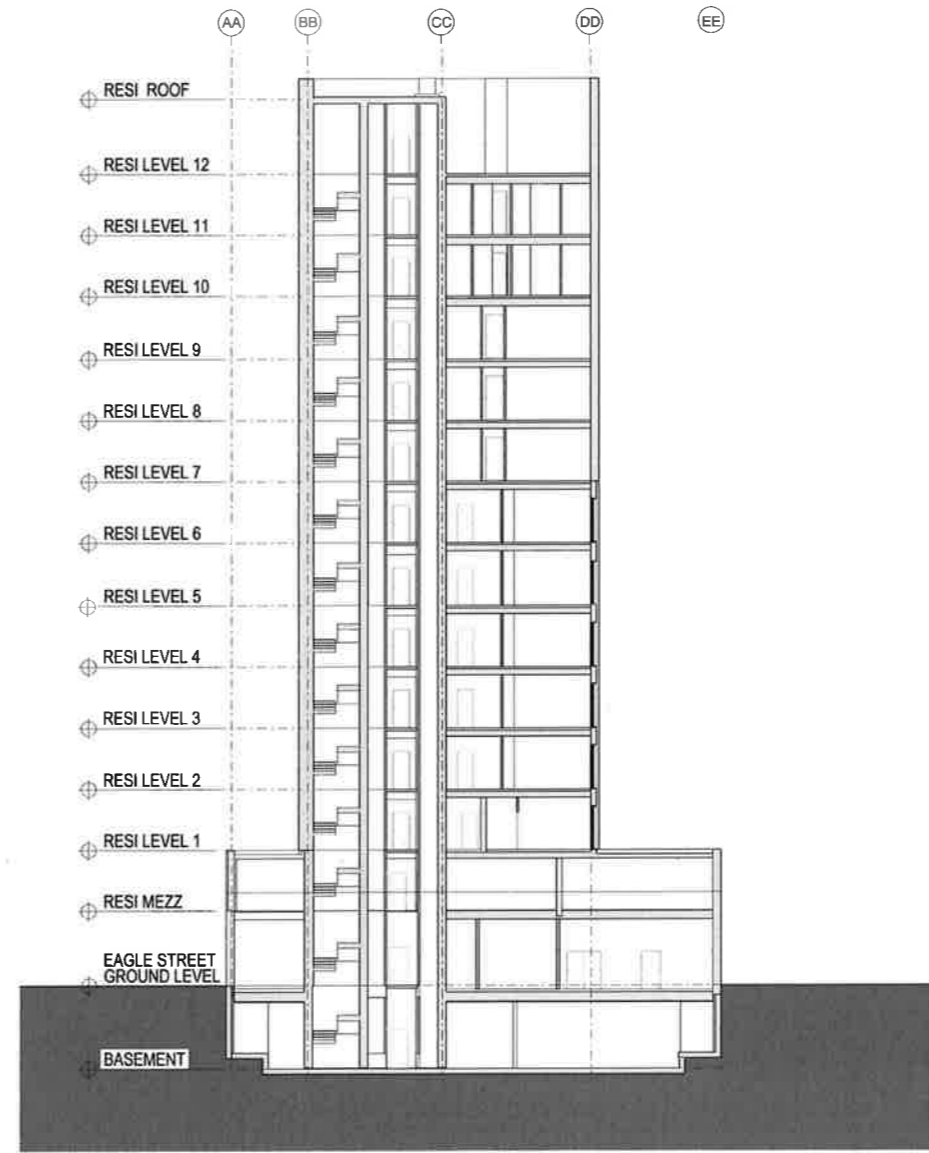

02 SECTION C-C: RESIDENTIAL BUILDING
1:200

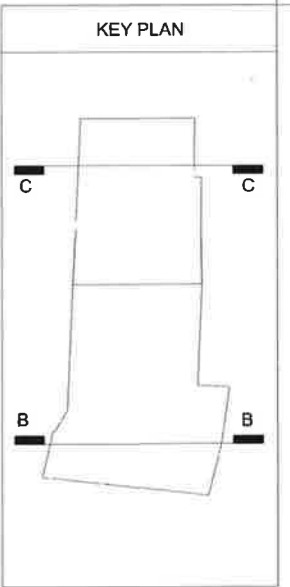

Rev	Description	Date	By	App'd
P2	PLANNING AMENDMENTS	22/02/2019	GC	GP
P1	PLANNING	03/07/2018	GB	GP
---	Original by ASTUDIO	01/03/2014	GB	GP

ASTUDIO
architecture

Elizabeth House - Tower Building - 10th Floor - 11 York Road - London SE 1 7YU - UK

Client: **PLATFORM**

Project: **Templar_House**

Drawing: **SECTION B-C**

Scale: 1:200 A1/1:400 A3

Project number: 14002
Drawing number: TH-AS-A 00-PL-0100-SEBC 3005 P2

This drawing is to be read in conjunction with all related drawings. Do not scale from this drawing. All dimensions must be checked. All work on this drawing is subject to the terms and conditions of the contract. The copyright remains the property of and Astudio Architecture.