

01  
2501

1  
3001

LVL 4-5

AA BB CC DD EE

22

23

24

25

26

27

28

29

2  
3005

01-02  
2503

2  
3005

01-02  
2504

1  
3001

01  
2502

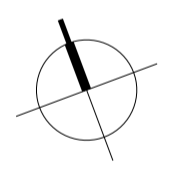
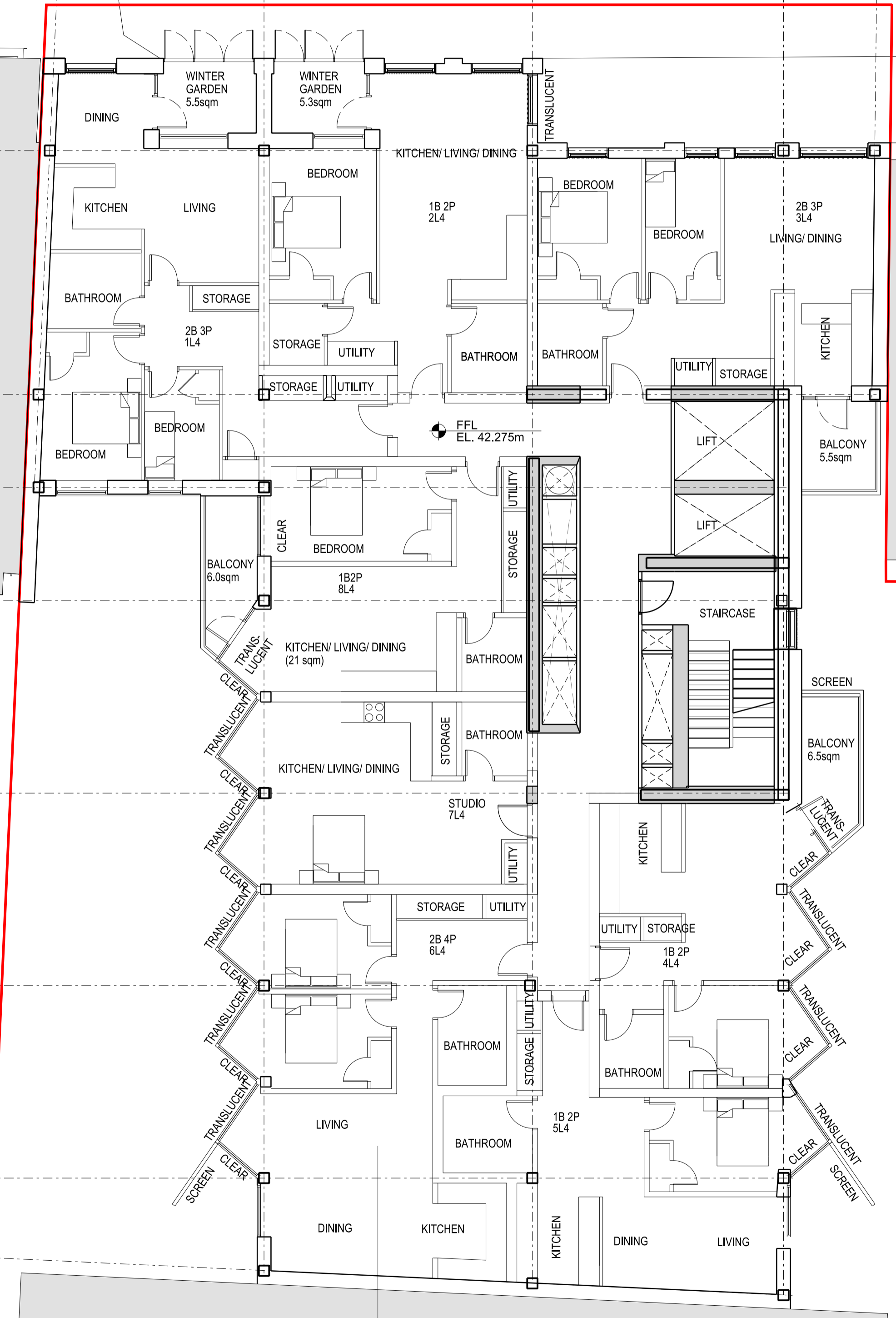

rev	description	date	dr by	ap by
P1	PLANNING	16.07.2015	JK	DP
P2	PLANNING AMENDMENT	26.02.2016	RB	DP
	original by	19.06.2015	AL	MR

**ASTUDIO**  
architecture

Elizabeth House - Tower Building - 10th Floor - 11 York Road - London SE1 7YX - UK

Client	<b>PLATFORM</b>		
Project	Templar_House		
Drawing	Residential Level 4 Plan		
Scale	1:100 A1/1:200 A3		
Project number	14002	Issue status	PLANNING AMEND
Drawing number	TH-AS-A-00-PL-0100-PL04	1306	P2

This drawing is to be read in conjunction with all related drawings. Do not scale from this drawing. All dimensions must be checked and verified on site before commencing any work or producing shop drawings. The originator should be notified immediately of any discrepancy. This drawing is copyright and remains the property of and ASTUDIO Architecture.

01  
2501

1  
3001

LVL 4-5

AA BB CC DD EE

22

23

24

25

26

27

28

29

2  
3005

01-02  
2503

2  
3005

01-02  
2504

1  
3001

01  
2502

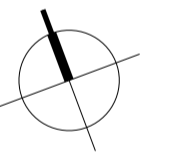
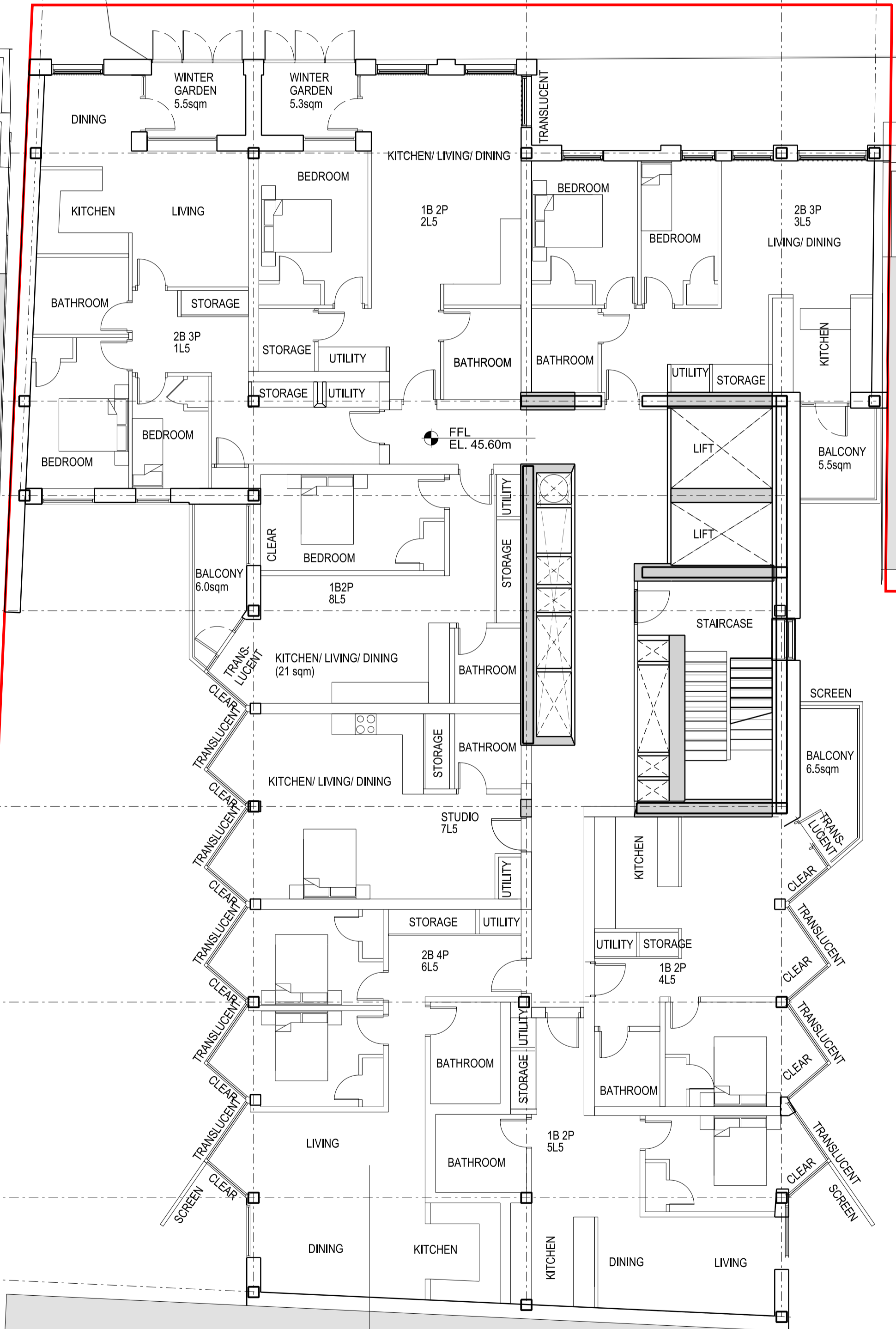

0 1 2 3 4 5  
Scale 1:100 @A1

rev	description	date	dr	ap	by
P1	PLANNING	16.07.2015	JK	DP	
P2	PLANNING AMENDMENT	26.02.2016	RB	DP	
	original by	19.06.2015	AL	MR	

**ASTUDIO**  
architecture

Elizabeth House - Tower Building - 10th Floor - 11 York Road - London SE1 7YX - UK

Client	<b>PLATFORM</b>		
Project	Templar_House		
Drawing	Residential Level 5 Plan		
Scale	1:100 A1/1:200 A3		
Project number	14002	Issue status	PLANNING AMEND
Drawing number	TH-AS-A 00-PL-0100-PL05	1307	P2

This drawing is to be read in conjunction with all related drawings. Do not scale from this drawing. All dimensions must be checked and verified on site before commencing any work or producing shop drawings. The originator should be notified immediately of any discrepancy. This drawing is copyright and remains the property of and ASTUDIO Architecture.

**05** GA Plan Level Resi 05  
1:100

01  
2501

1  
3001

LVL 6

BB

CC

DD

EE

22

23

24

25

26

27

28

29

2  
3005

01-02  
2503

2  
3005

01-02  
2504

1  
3001

01  
2502

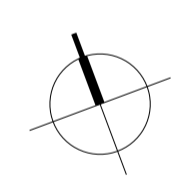
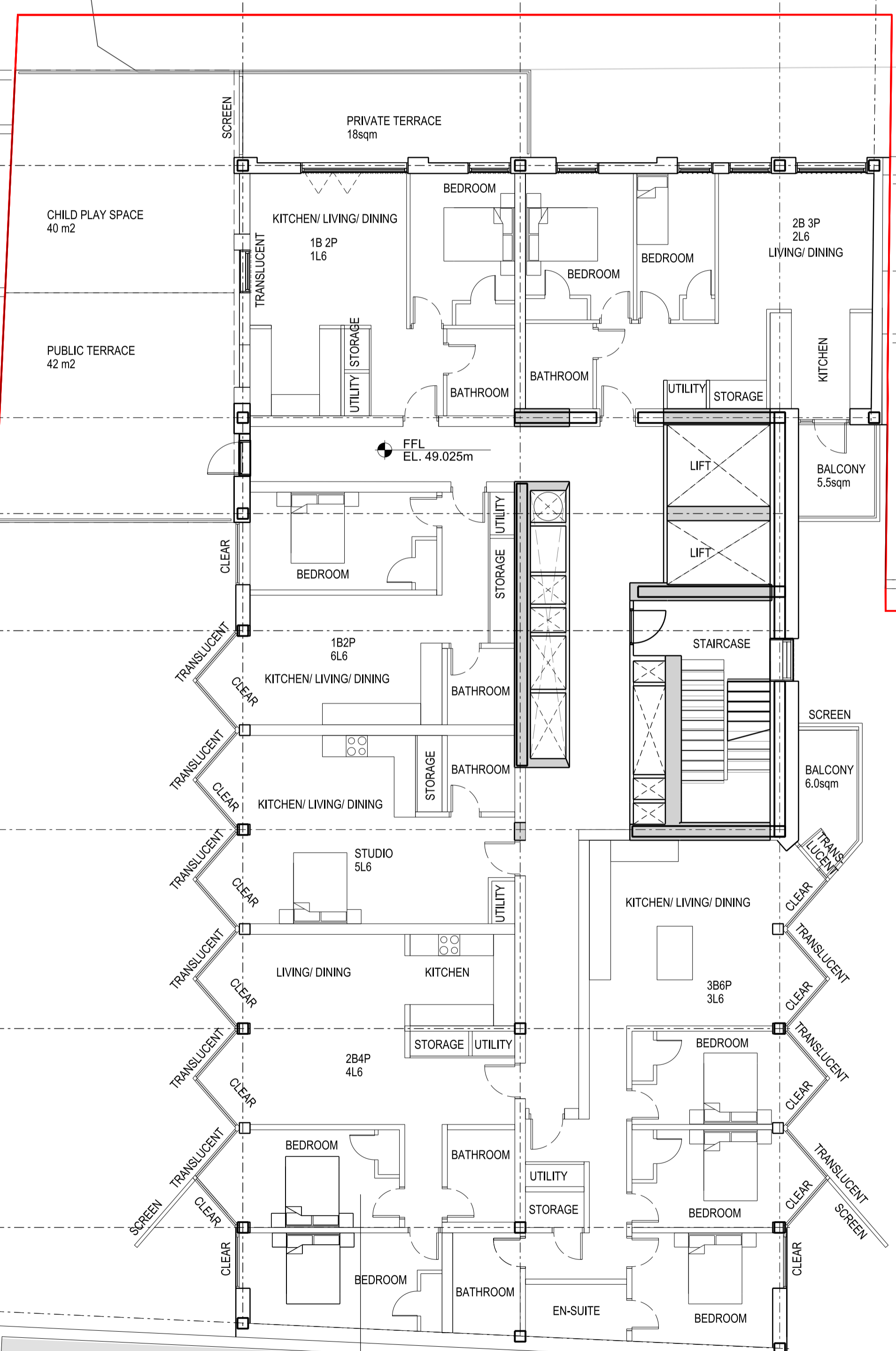

0 1 2 3 4 5  
Scale 1:100 @A1

rev	description	date	dr by	ap by
P1	PLANNING	16.07.2015	JK	DP
P2	PLANNING AMENDMENT	26.02.2016	RB	DP
	original by	19.06.2015	AL	MR

**ASTUDIO**  
architecture

Elizabeth House - Tower Building - 10th Floor - 11 York Road - London SE1 7YX - UK

Client: **PLATFORM**

Project: **Templar\_House**

Drawing: **Residential Level 6 Plan**

Scale: **1:100 A1/1:200 A3**

Project number: **14002** Issue status: **PLANNING AMEND**

Drawing number: **TH-AS-A 00-PL-0100-PL06 1308 P2**

This drawing is to be read in conjunction with all related drawings. Do not scale from this drawing. All dimensions must be checked and verified on site before commencing any work or producing shop drawings. The originator should be notified immediately of any discrepancy. This drawing is copyright and remains the property of and ASTUDIO Architecture.

01  
2501

1  
3001

LVL 7

BB

CC

DD

EE

22

23

24

25

26

27

28

29

2  
3005

01-02  
2503

2  
3005

01-02  
2504

1  
3001

01  
2502

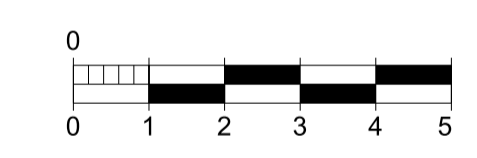
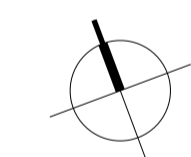
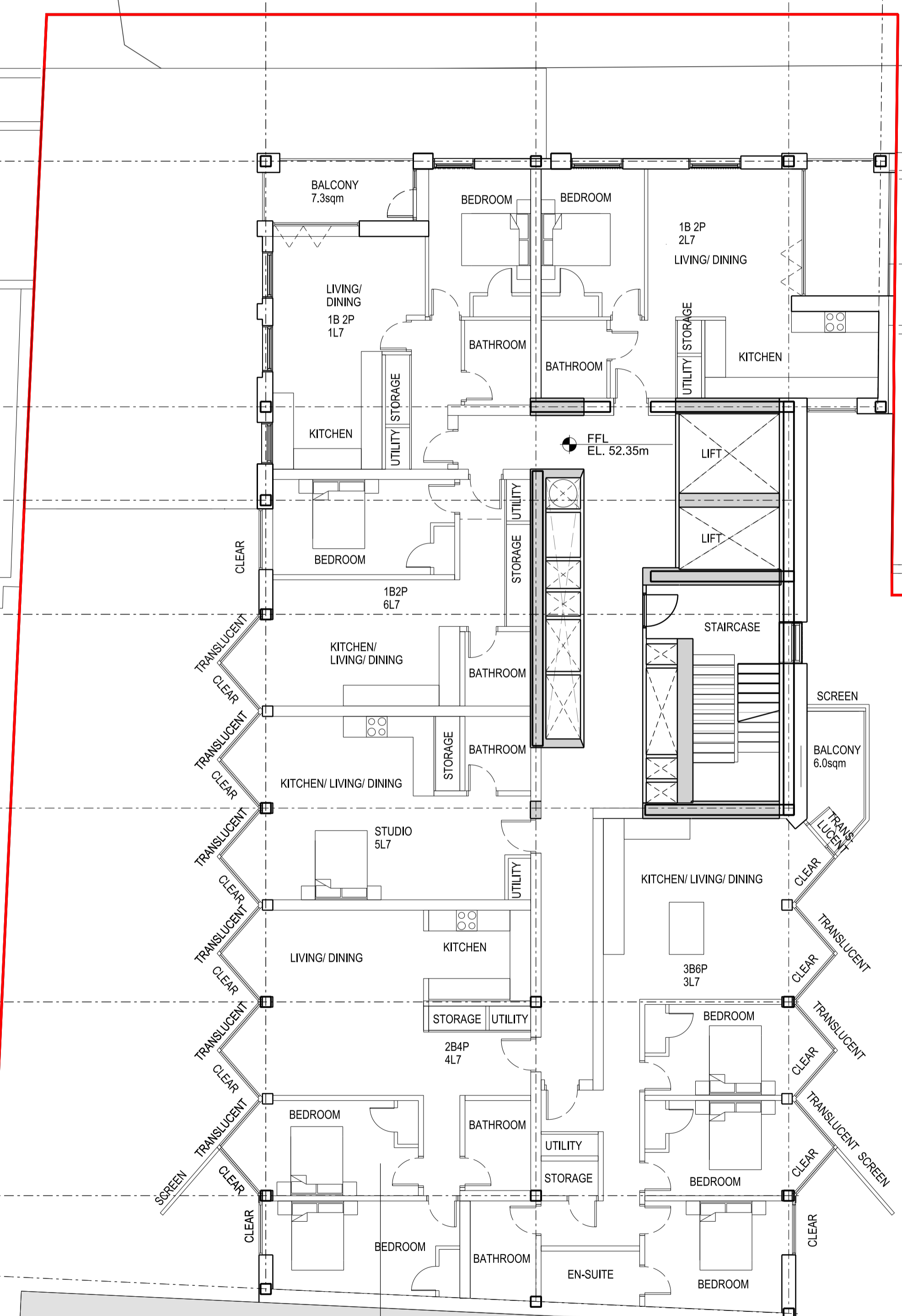

Scale 1:100 @A1

rev	description	date	dr by	ap by
P1	PLANNING	16.07.2015	JK	DP
P2	PLANNING AMENDMENT	26.02.2016	RB	DP
	original by	19.06.2015	AL	MR

**ASTUDIO**  
architecture

Elizabeth House - Tower Building - 10th Floor - 11 York Road - London SE1 7YX - UK

Client	<b>PLATFORM</b>		
Project	Templar_House		
Drawing	Residential Level 7 Plan		
Scale	1:100 A1/1:200 A3		
Project number	14002	Issue status	PLANNING AMEND
Drawing number	TH-AS-A-00-PL-0100-PL07	1309	P2

This drawing is to be read in conjunction with all related drawings. Do not scale from this drawing. All dimensions must be checked and verified on site before commencing any work or producing shop drawings. The originator should be notified immediately of any discrepancy. This drawing is copyright and remains the property of and ASStudio Architecture.

01  
2501

1  
3001

LVL 8-9

BB CC DD EE

22

23

24

25

26

27

28

29

2  
3005

01-02  
2503

2  
3005

01-02  
2504

1  
3001

01  
2502

08 GA Plan Level Residential 08  
1:100

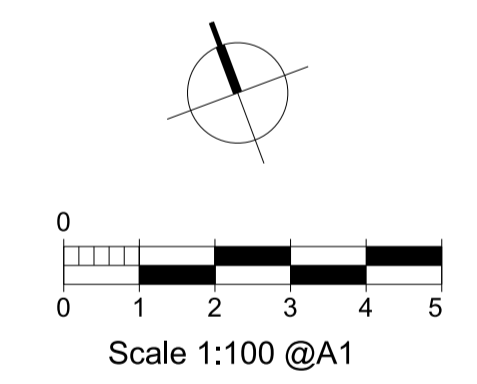
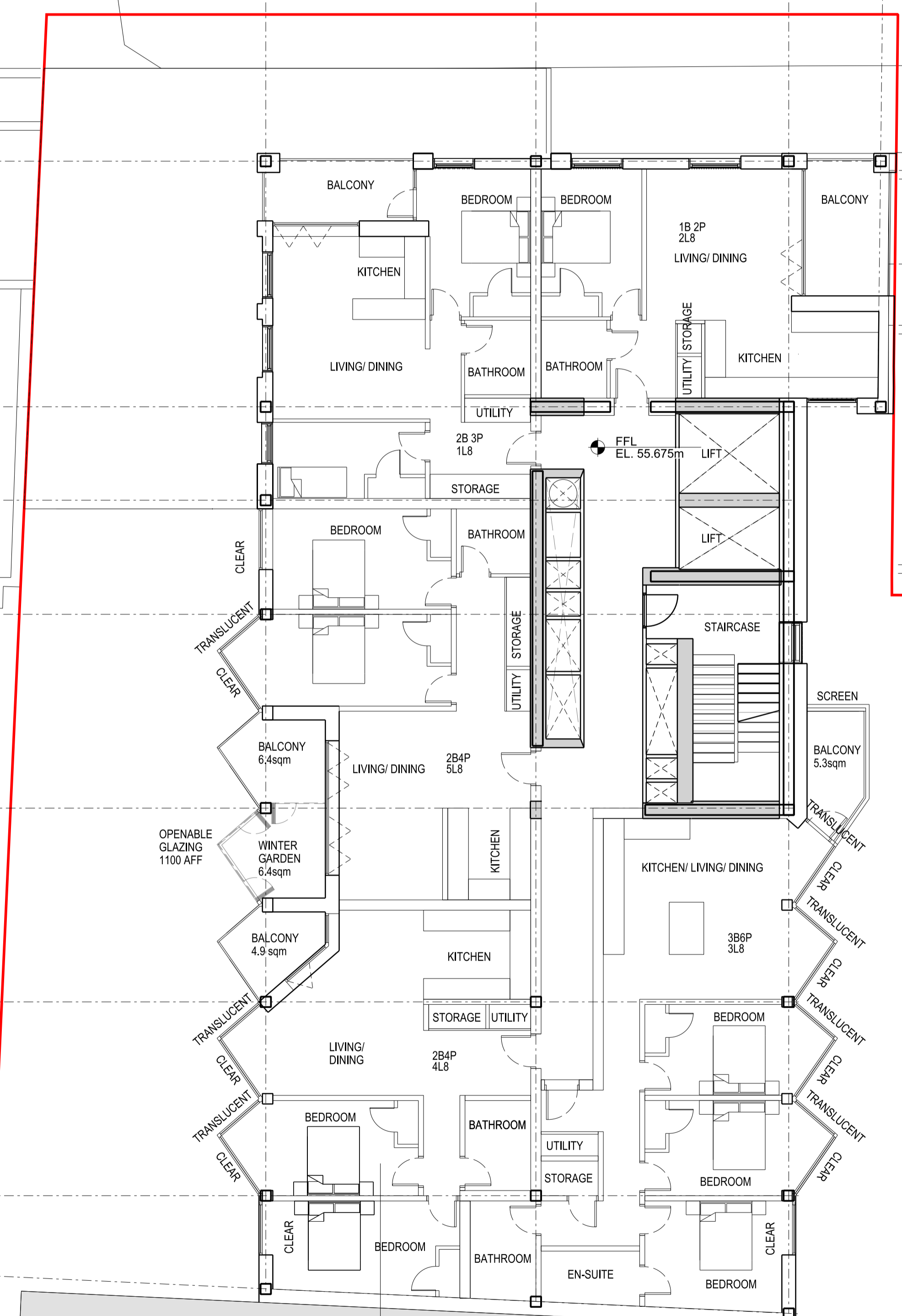

rev	description	date	dr	ap	by
P1	PLANNING	16.07.2015	JK	DP	
P2	PLANNING AMENDMENT	26.02.2016	RB	DP	
	original by	19.06.2015	AL	MR	
	ASTUDIO				

**ASTUDIO**  
architecture

Elizabeth House - Tower Building - 10th Floor - 11 York Road - London SE1 7YX - UK

Client	<b>PLATFORM</b>		
Project	Templar_House		
Drawing	Residential Level 8 Plan		
Scale	1:100 A1/1:200 A3		
Project number	14002	Issue status	PLANNING AMEND
Drawing number	TH-AS-A-00-PL-0100-PL08	1310	P2
Author	AL	Checker	MR

This drawing is to be read in conjunction with all related drawings. Do not scale from this drawing. All dimensions must be checked and verified on site before commencing any work or producing shop drawings. The originator should be notified immediately of any discrepancy. This drawing is copyright and remains the property of and ASTUDIO Architecture.

01  
2501

1  
3001

LVL 8-9

BB GC DD EE

22

23

24

25

26

27

28

29

2  
3005

01-02  
2503

2  
3005

01-02  
2504

1  
3001

01  
2502

09 GA Plan Level Residential 09  
1:100

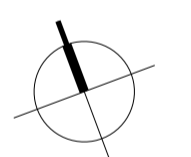
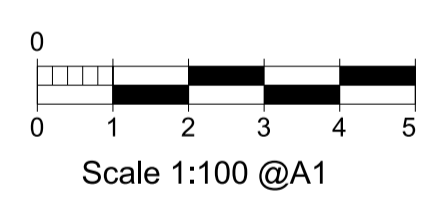

rev	description	date	dr by	ap by
P1	PLANNING	16.07.2015	JK	DP
P2	PLANNING AMENDMENT	26.02.2016	RB	DP
	original by	19.06.2015	AL	MR
	ASTUDIO			

**ASTUDIO**  
architecture

Elizabeth House - Tower Building - 10th Floor - 11 York Road - London SE1 7YX - UK

Client	<b>PLATFORM</b>		
Project	Templar_House		
Drawing	Residential Level 9 Plan		
Scale	1:100 A1/1:200 A3		
Project number	14002	Issue status	PLANNING AMEND
Drawing number	TH-AS-A-00-PL-0100-PL09	1311	P2
Author	AL	Check	MR

This drawing is to be read in conjunction with all related drawings. Do not scale from this drawing. All dimensions must be checked and verified on site before commencing any work or producing shop drawings. The originator should be notified immediately of any discrepancy. This drawing is copyright and remains the property of and ASTUDIO Architecture.

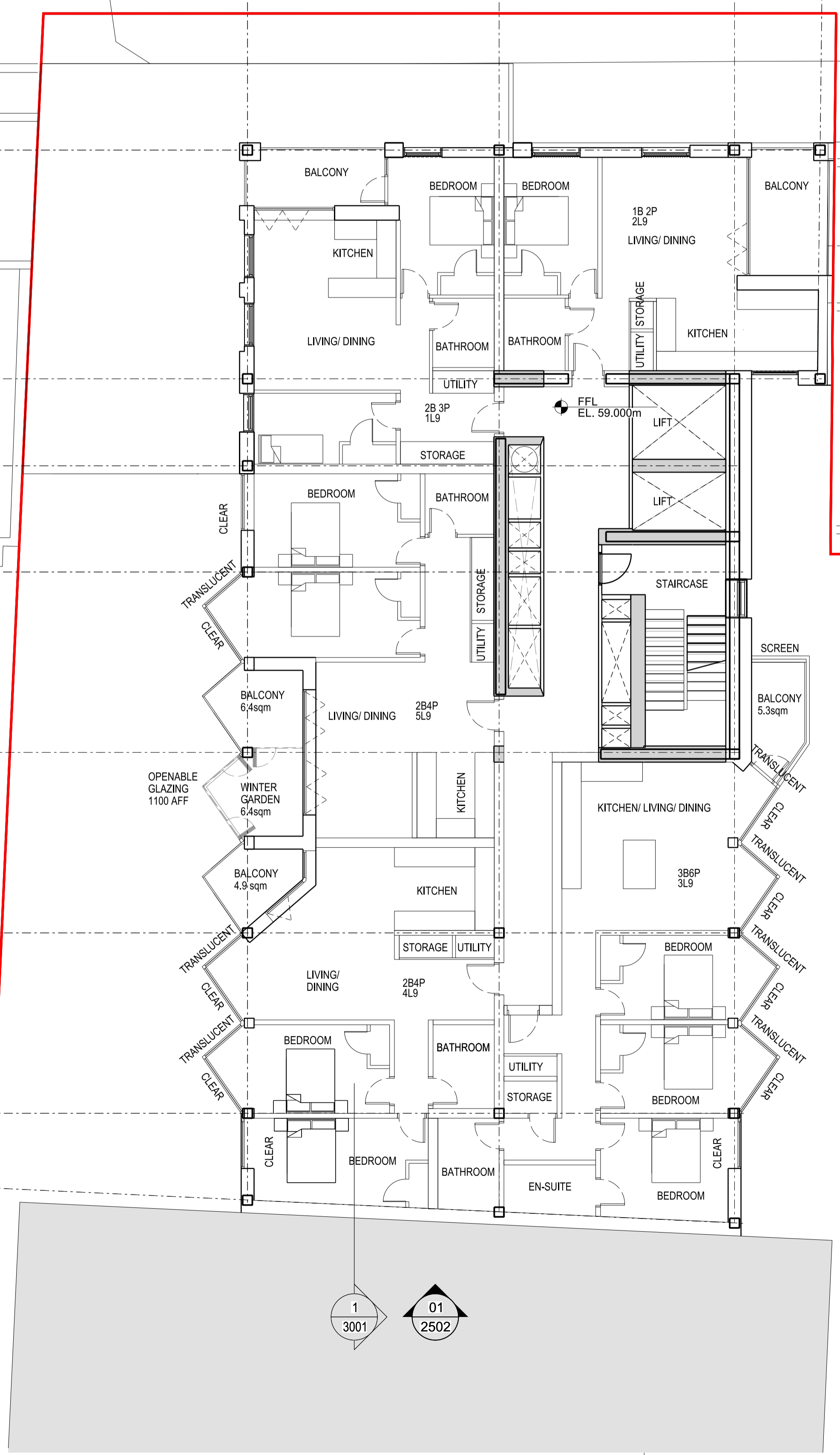



LVL 10

EFFL  
EL. 62.425m

FFL  
EL. 62.425m

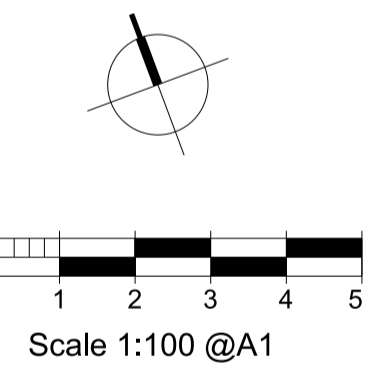

Scale 1:100 @A1

rev	description	date	dr	ap
P1	PLANNING	16.07.2015	JK	DP
P2	PLANNING AMENDMENT	26.02.2016	RB	DP
original by		19.06.2015	AL	MR
ASTUDIO				

**ASTUDIO**  
architecture

Elizabeth House - Tower Building - 10th Floor - 11 York Road - London SE1 7YX - UK

Client	<b>PLATFORM</b>		
Project	Templar_House		
Drawing	Residential Level 10 Plan		
Scale	1:100 A1/1:200 A3		
Project number	14002	Issue status	PLANNING AMEND
Drawing number	TH-AS-A 00-PL-0100-PL10	1312	P2

This drawing is to be read in conjunction with all related drawings. Do not scale from this drawing. All dimensions must be checked and verified on site before commencing any work or producing shop drawings. The originator should be notified immediately of any discrepancy. This drawing is copyright and remains the property of and ASTUDIO Architecture.



01  
2501

1  
3001

LVL 10

BB

CC

DD

23

24

25

26

27

28

29

2  
3005

01-02  
2503

2  
3005

01-02  
2504

1  
3001

01  
2502

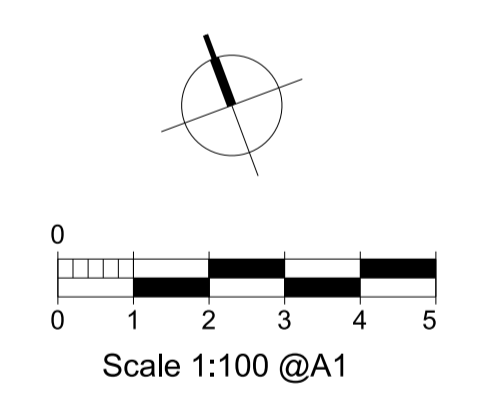

rev	description	date	dr by	ap by
P1	PLANNING	16.07.2015	JK	DP
P2	PLANNING AMENDMENT	26.02.2016	FB	DP
original by		19.06.2015	AL	MR
ASTUDIO				

**ASTUDIO**  
architecture

Elizabeth House - Tower Building - 10th Floor - 11 York Road - London SE1 7XN - UK

Client	<b>PLATFORM</b>		
Project	Templar_House		
Drawing	Residential Level 11 Plan		
Scale	1:100 A1/1:200 A3		
Project number	14002	Issue status	PLANNING AMEND
Drawing number	TH-AS-A-00-PL-0100-PL11	1313	P2
DATE	2016-02-26	DATE	2016-02-26
DATE		DATE	

This drawing is to be read in conjunction with all related drawings. Do not scale from this drawing. All dimensions must be checked and verified on site before commencing any work or producing shop drawings. The originator should be notified immediately of any discrepancy. This drawing is copyright and remains the property of and ASTUDIO Architecture.



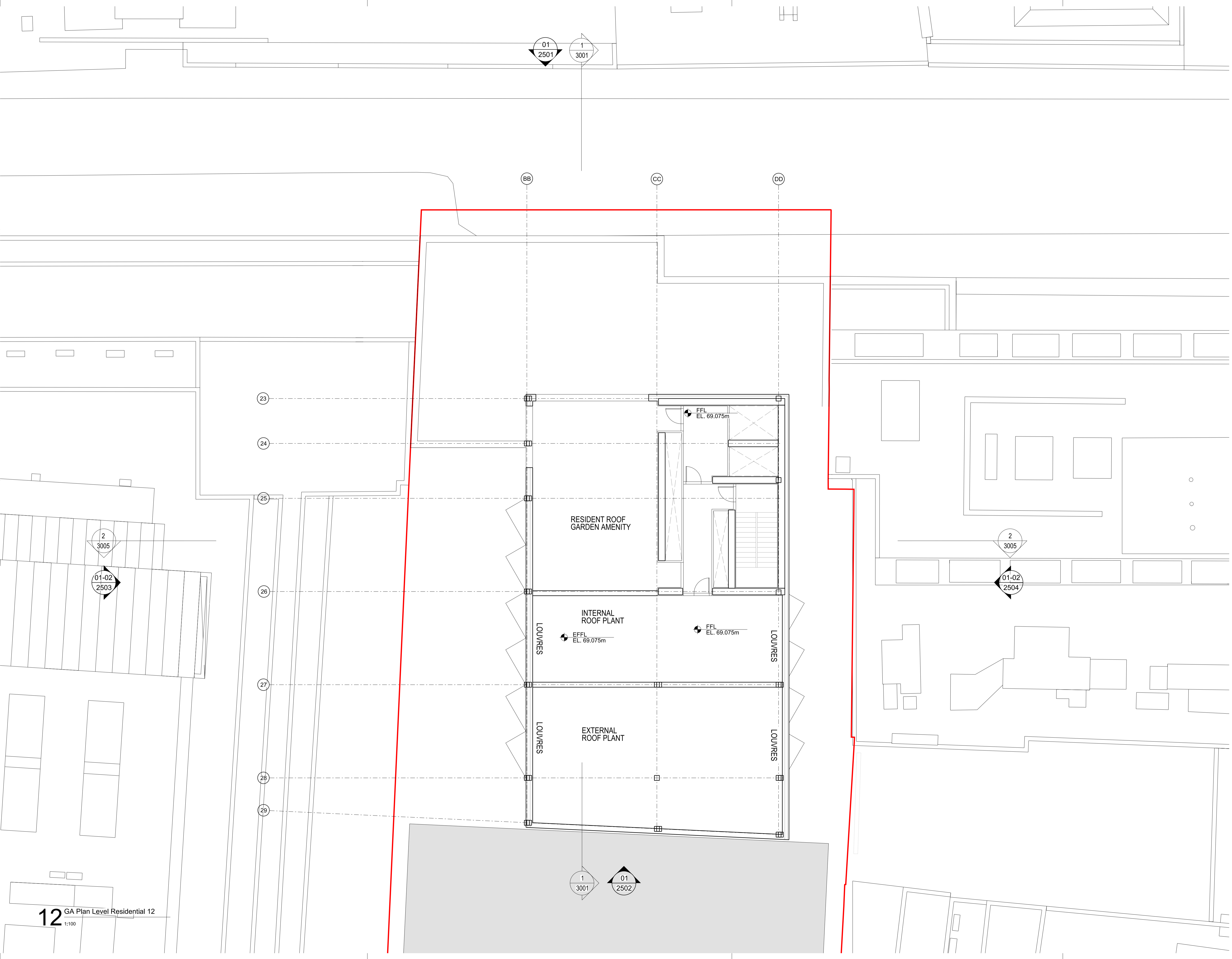

12 GA Plan Level Residential 12  
1:100

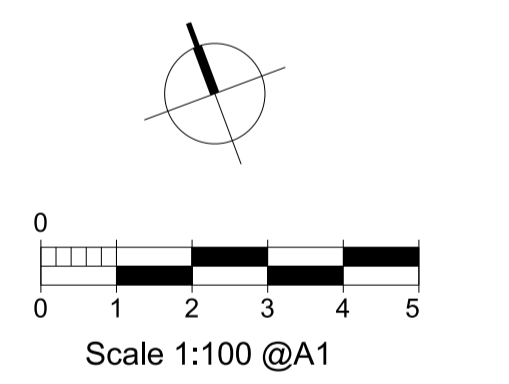

rev	description	date	dr by	ap by
P1	PLANNING	16.07.2015	JK	DP
P2	PLANNING AMENDMENT	26.02.2016	RB	DP
	original by	19.06.2015	AL	MR
	ASTUDIO			

**ASTUDIO**  
architecture

Elizabeth House - Tower Building - 10th Floor - 11 York Road - London SE1 7YX - UK

Client	<b>PLATFORM</b>		
Project	Templar_House		
Drawing	Residential Level 12 Plan		
Scale	1:100 A1/1:200 A3		
Project number	14002	Issue status	PLANNING AMEND
Drawing number	TH-AS-A 00-PL-0100-PL12	1314	P2
Author	RB	Check	AL
Drawn	RB	Scale	AL
Rev		Rev	

This drawing is to be read in conjunction with all related drawings. Do not scale from this drawing. All dimensions must be checked and verified on site before commencing any work or producing shop drawings. The originator should be notified immediately of any discrepancy. This drawing is copyright and remains the property of and ASTUDIO Architecture.

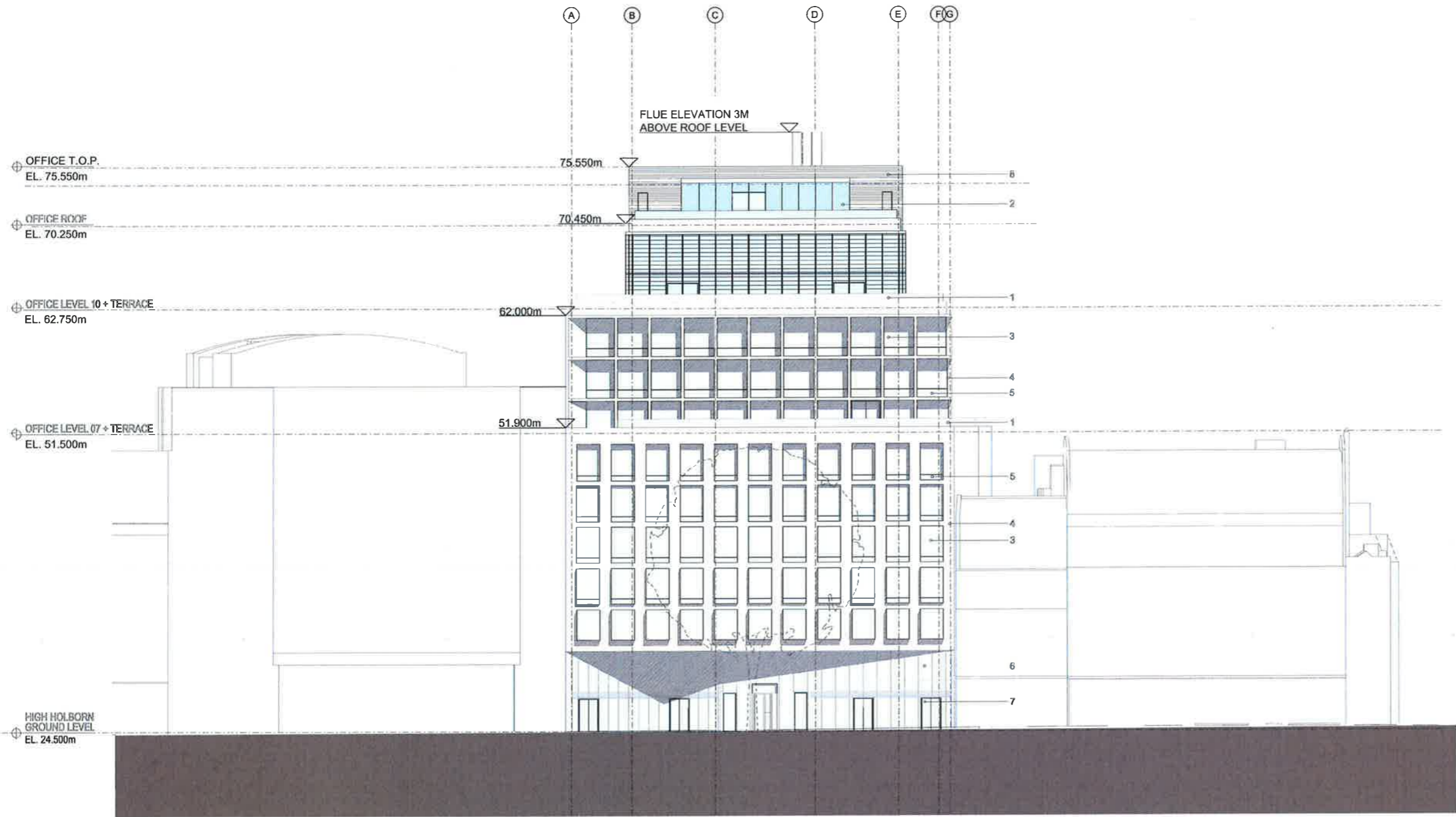

**MATERIALITY**

1. Glass Balustrade
2. Triple Glazed Curtain Wall/ Interstitial Solar Shading/
3. Window
4. Natural Stone
5. Natural Stone Spandrel
6. Curtain Wall
7. Spandrel
8. Louvre
9. Wired Balustrade

**KEY PLAN**

TH-AS-A-EL-XX-GA 2001

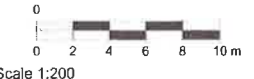

Rev	Description	Date	By	App'd by
P1	PLANNING	18/01/2019	JK	SW
P2	PLANNING	20/02/2019	JK	SW
	original by	22/06/2019	JK	SW

**ASPIRE**  
architectural

Elephant House - Tower Building - 100 Floor - 11 York Road - London SE1 7NY - UK

Client: **PLATFORM**

Project: **Templar\_House**

Drawing: **Office South Elevation**

Scale: 1:200 A1/1:400 A3

Project Number: 14002

Drawing Number: TH-AS-A | 00-PL-0100-EL | 2001 | P2

This drawing is to be used in conjunction with all related drawings. Do not quote from this drawing. All dimensions must be checked and verified on site before commencing any work or producing any drawings. The originator shall be held responsible for any discrepancies. This drawing is copyright and remains the property of and ASPIRE Architects.

MATERIALITY
1. Glass Balustrade
2. Triple Glazed Curtain Wall/ Interstitial Solar Shading/
3. Window
4. Natural Stone
5. Natural Stone Spandrel
6. Curtain Wall
7. Spandrel
8. Louvre
9. Wired Balustrade

KEY PLAN
TH-AS-A-EL-XX-GA 2002

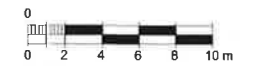
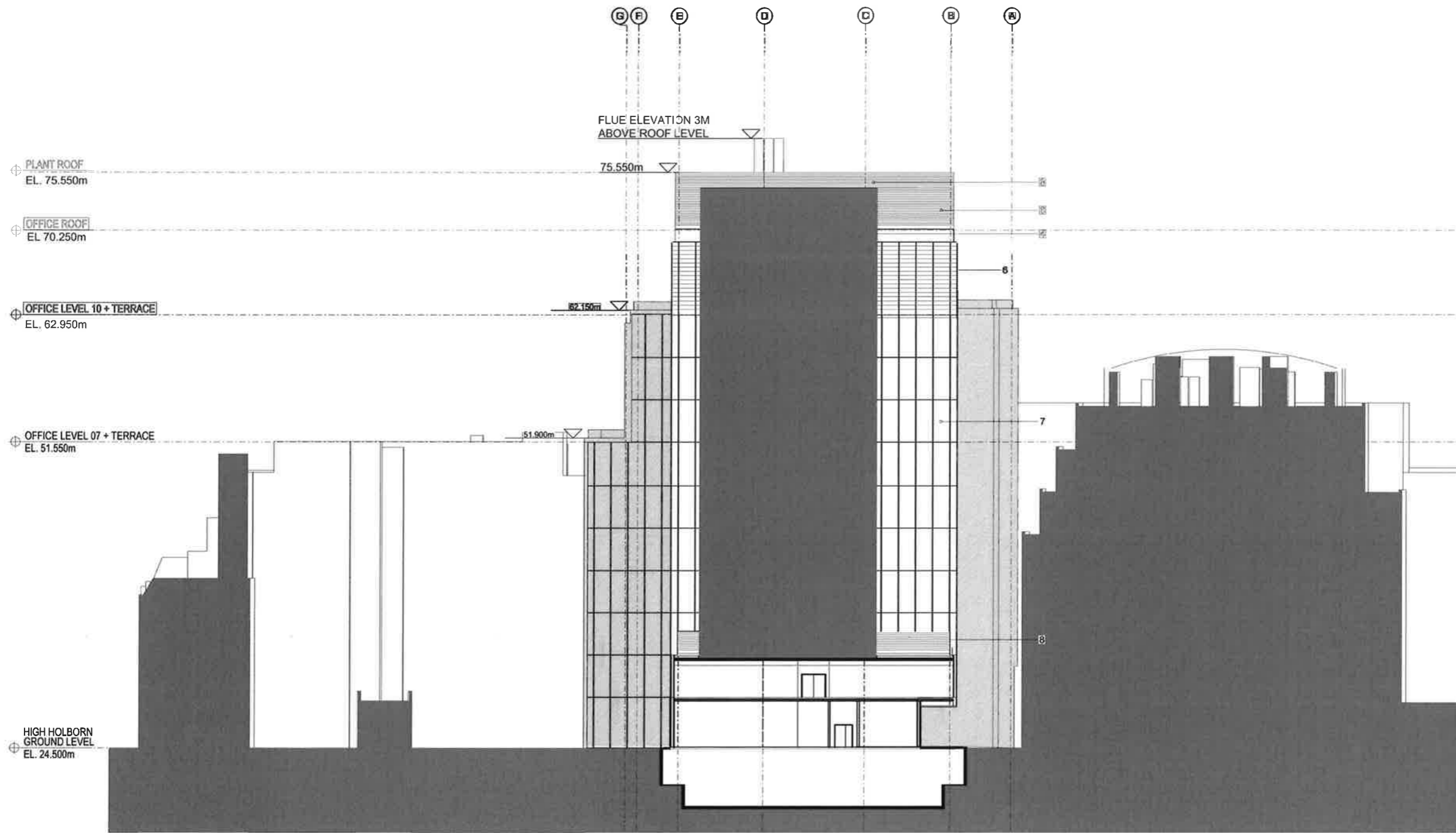

Scale 1:200

Rev	Description	Date	By	App'd By
P1	PLANNING	16/07/2018	JK	SW
P2	PLANNING	24/02/2018	JK	SW
	Issued by	20/08/2015	JK	SW

**ASUONO**  
architectural

100 Abchurch Lane, 10th Floor, 11 York Road, London SE1 7YX, UK

Client	<b>PLATFORM</b>
Project	Templar_House
Drawing	Office North Elevation
Scale	1:200 A1/1:400 A3
Project number	14002
Issue status	PLANNING AMEND
Drawing number	TH-AS-A-00-PL-0100-EL-2002-P2
Author	JK
Check	SW

This drawing is to be read in conjunction with all related drawings. Do not scale from the drawing. All dimensions must be checked and verified on the before commencing any work or producing shop drawings. The original should be held responsibly at all times. This drawing is copyright and remains the property of ASUONO Architecture.

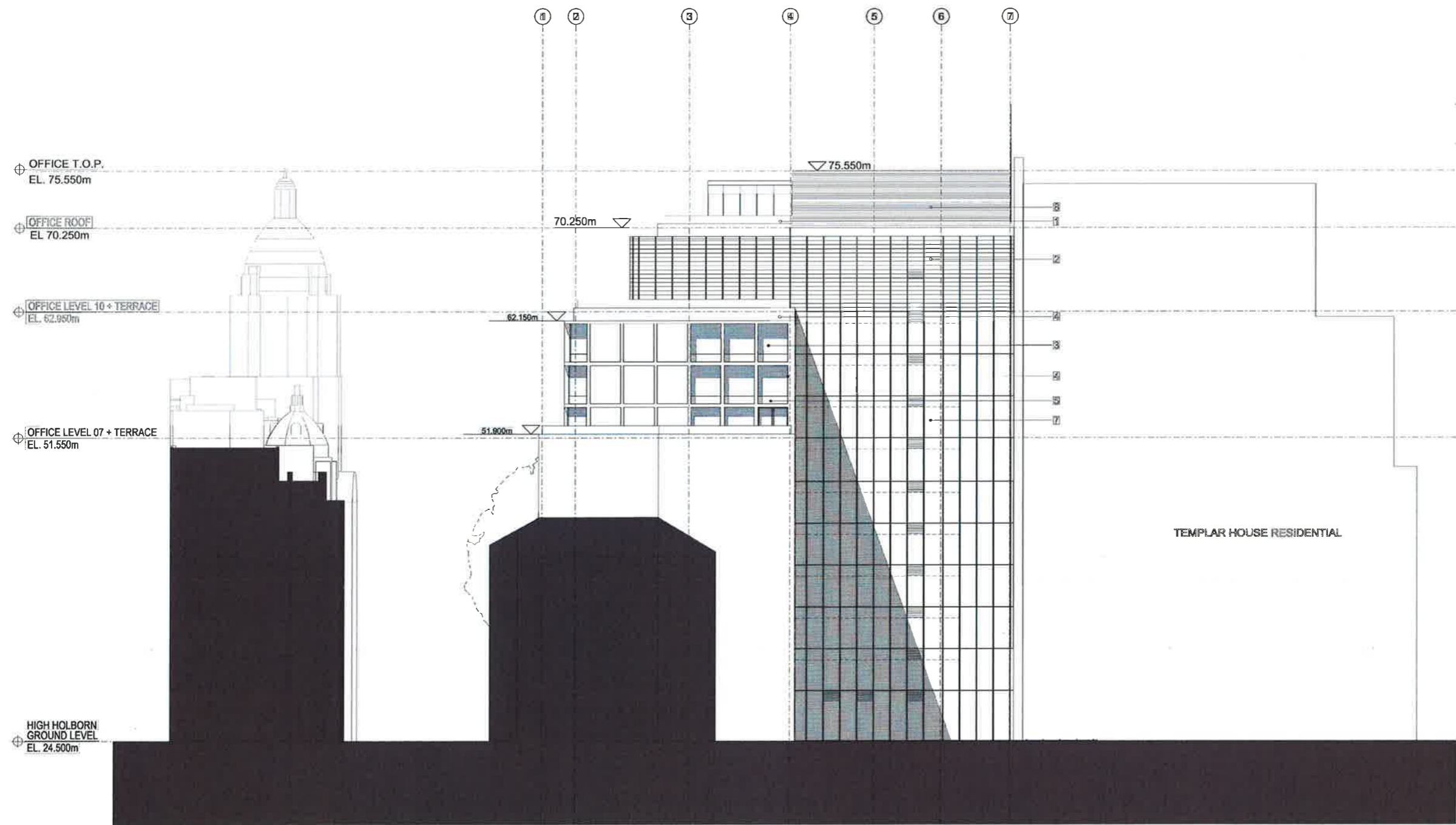

MATERIALITY	
1.	Glass Balustrade
2.	Triple Glazed Curtain Wall/ Interstitial Solar Shading/
3.	Window
4.	Natural Stone
5.	Natural Stone Spandrel
6.	Curtain Wall
7.	Spandrel
8.	Louvre
9.	Wired Balustrade

KEY PLAN	

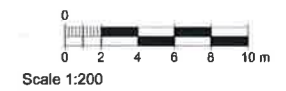

rev	description	date	dr	by	app
P1	PLANNING	18/07/2019	JK	SW	
P2	PLANNING AMENDMENTS	28/02/2018	LK	DP	
created by MRUDKO		28.02.2018	JK	SW	

ASTUTE  
architects

Etobah House - Tower Building - 10th Floor - 11 York Road - London SE1 7YU - UK

Client	<b>PLATFORM</b>
Project	Templar_House
Drawing	Office East Elevation
Scale	1:200 A1/1:400 A3
Project number	14002
Issue status	PLANNING AMEND
Drawing number	TH-AS-A 00-PL-0100-EL 2003 P2

This drawing is to be read in conjunction with all related drawings. Do not scale from this drawing. All dimensions must be checked and verified on site before commencing any work or producing any drawings. The original shall be held in accordance with any requirements. This drawing is copyright and remains the property of and ASTUTE architects.

MATERIALITY
1. Glass Balustrade
2. Triple Glazed Curtain Wall/ Interstitial Solar Shading/
3. Window
4. Natural Stone
5. Natural Stone Spandrel
6. Curtain Wall
7. Spandrel
8. Louvre
9. Wired Balustrade

KEY PLAN

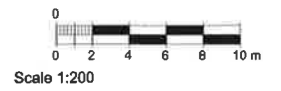
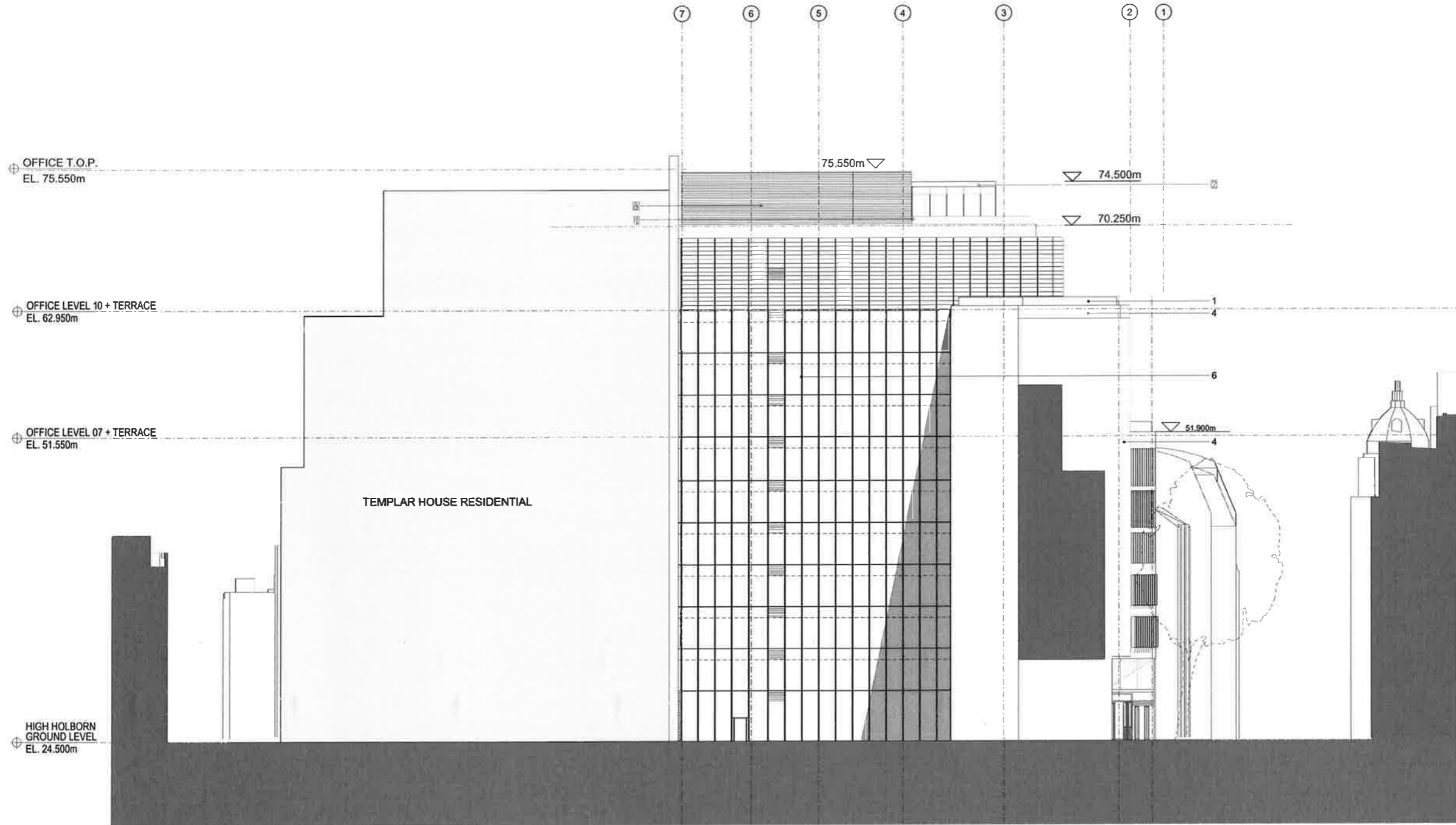

No.	Description	Date	By	App'd
P1	PLANNING	14/02/2014	JK	SW
P2	PLANNING AMENDMENTS	24/02/2014	JK	SW
Original by		20/04/2014	JK	SW
ASTUDIO				

ASTUDIO  
architects

Templar House - Tower Building - 10th Floor - 11 York Road - London SE1 7YU - UK

Client	<b>PLATFORM</b>
Project	Templar_House
Drawing	Office West Elevation
Scale	1:200 A1/1:400 A3
Project number	14002
Drawing number	00-PL-0100-EL 2004 P2
Author	JK
Checker	SW
Designer	JK
Approver	SW

This drawing is to be read in conjunction with all related drawings. Do not scale from this drawing. All dimensions must be checked and verified on site before construction and any proposed changes. The copyright should be confirmed with the client. This drawing is copyright and remains the property of ASTUDIO ARCHITECTURE.

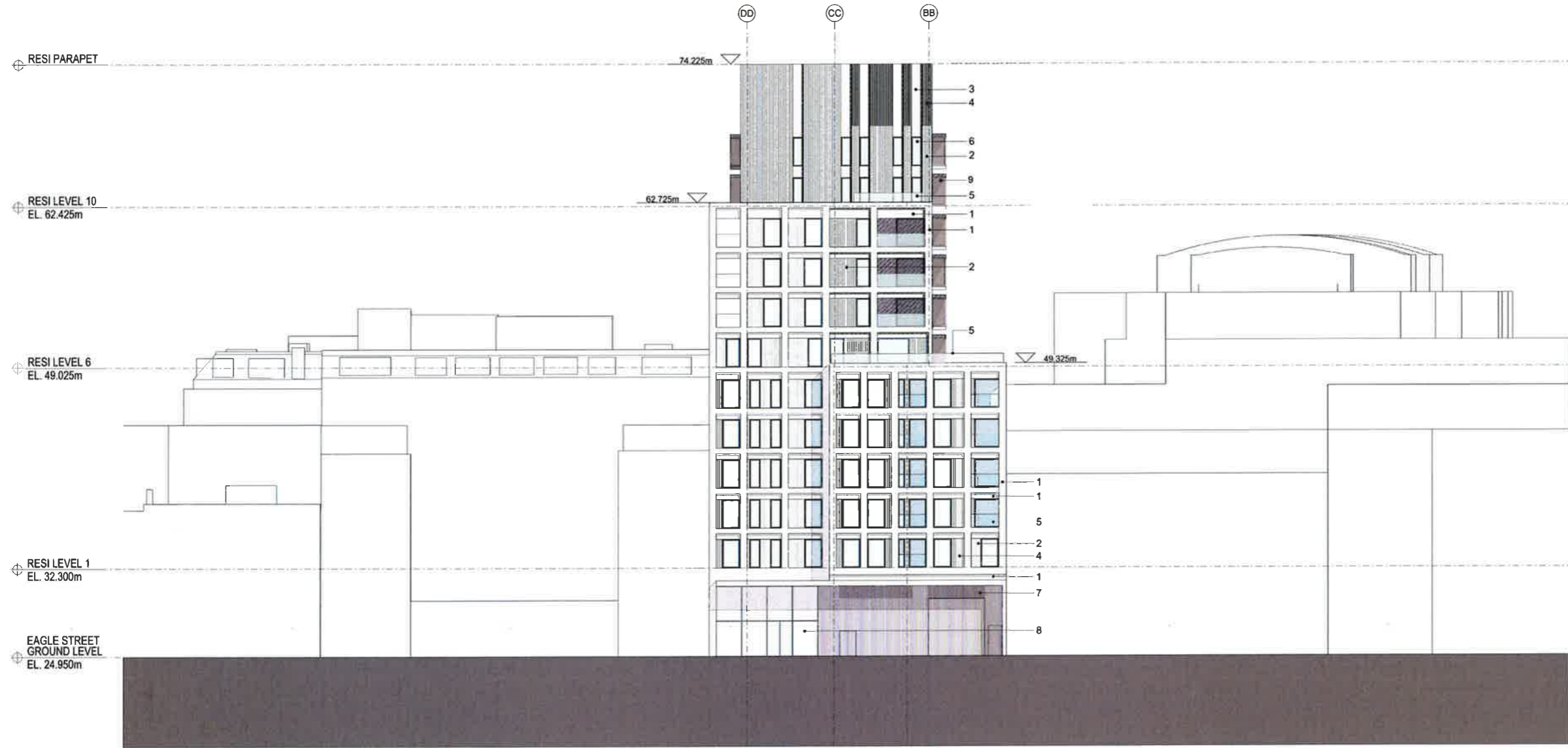

MATERIALITY

1. Reconstituted stone
2. 50% flat/ 50% corrugated glazed terracotta
3. Flat glazed terracotta spandrel
4. Glazed terracotta baguettes
5. Structural glazed balustrade
6. Triple glazing windows and balcony doors
7. High quality metal louvred panels with integrated flushed doors
8. Double glazed two storey curtainwall entrance
9. Translucent glazing windows

KEY PLAN

TH-AS-A-00-GA-0100-ELN 2501

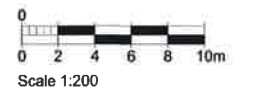

no.	description	date	by	app'd by
PF	PLANNING AMENDMENTS	22/02/2018	GC	JP
PL	PLANNING	16/03/2018	JR	SW
	original by ASTUDDO	28/08/2015	AL	NR

ASTUDDO  
architectural

Elaboration - Tower Building - 100 Floor - 11 York Road, London SE1 7PL - UK

Client		<b>PLATFORM</b>	
Project		Templar_House	
Drawings		Residential North Elevation	
Scale		1:200 A1/1:400 A3	
Project number	14002	Issue status	PLANNING
Drawing number	TH-AS-A 00-PL-0100-EL	2501	P2
Author	GC	Checker	JP
Designer	JR	Approver	SW

This drawing is to be read in conjunction with all related drawings. Do not pull from this drawing. All dimensions must be checked and verified on site before commencing any work or producing any drawings. The engineer shall be notified immediately of any discrepancy. This drawing is intended and remains the property of and Astuddo Architecture.

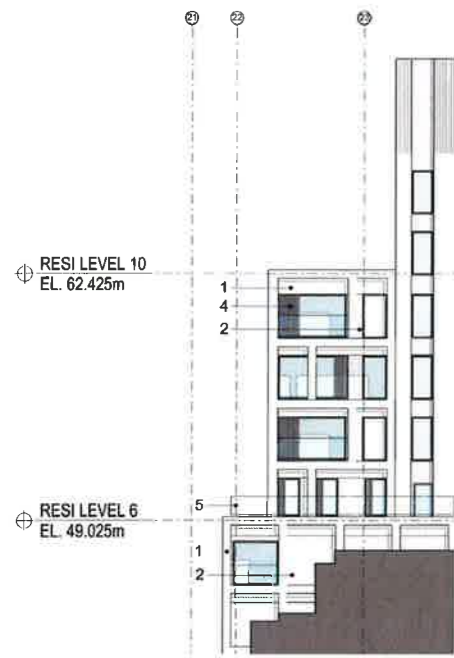

**01** RESIDENTIAL: WEST GABLE ELEVATION  
1:200

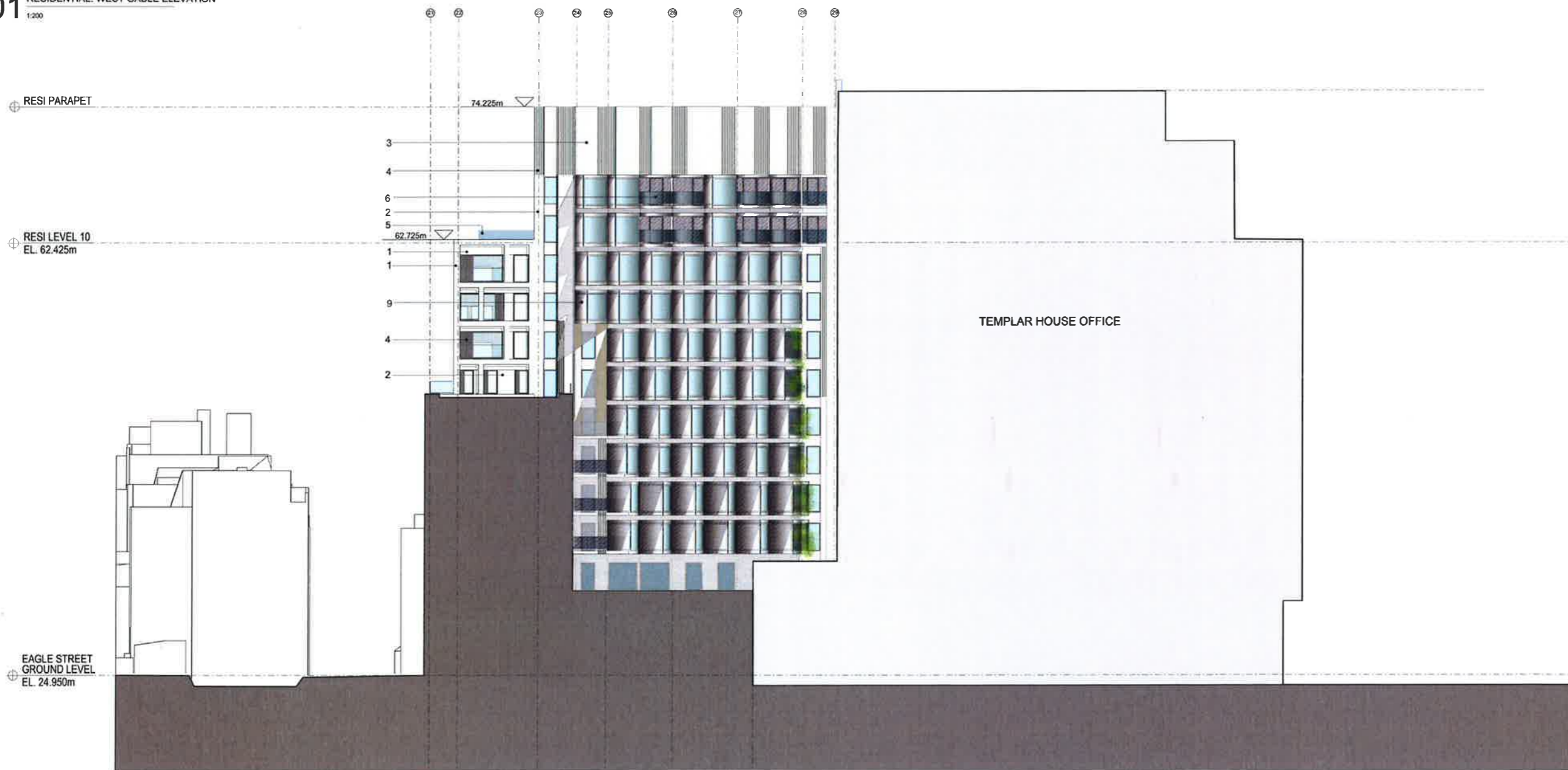

**02** RESIDENTIAL: WEST ELEVATION  
1:200

**MATERIALITY**

1. Reconstituted stone
2. 50% flat/ 50% corrugated glazed terracotta
3. Flat glazed terracotta spandrel
4. Glazed terracotta baguettes
5. Structural glazed balustrade
6. Triple glazing windows and balcony doors
7. High quality metal louvred panels with integrated flushed doors
8. Double glazed two storey curtainwall entrance
9. Translucent glazing windows

**KEY PLAN**

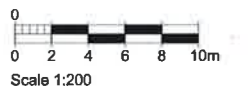
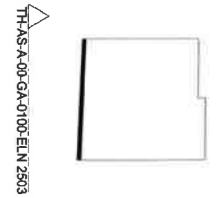

no.	description	date	by	ap. by
P1	PLANNING	16/01/2019	AK	MP
P2	PLANNING AMENDMENTS	22/02/2019	DC	MP
original by				
ASTUKO		29.08.2015	AK	MP

**ASTUKO**  
architectural

Elizabeth House - Town Building - 100 Floor - 11 Tank Road - London SE1 7PA - UK

Client	<b>PLATFORM</b>
Project	Templar_House
Drawing	Residential West Elevation
Scale	1:200 A1/1:400 A3
Project number	14002
Drawing number	00-PL-0100-EL 2503 P2

This drawing is to be read in conjunction with all related drawings. Do not issue from this drawing. All dimensions must be checked and marked on site before commencing any work or producing work drawings. The originator should be notified immediately of any discrepancies. This drawing is copyright and remains the property of and ASTUKO Architecture.

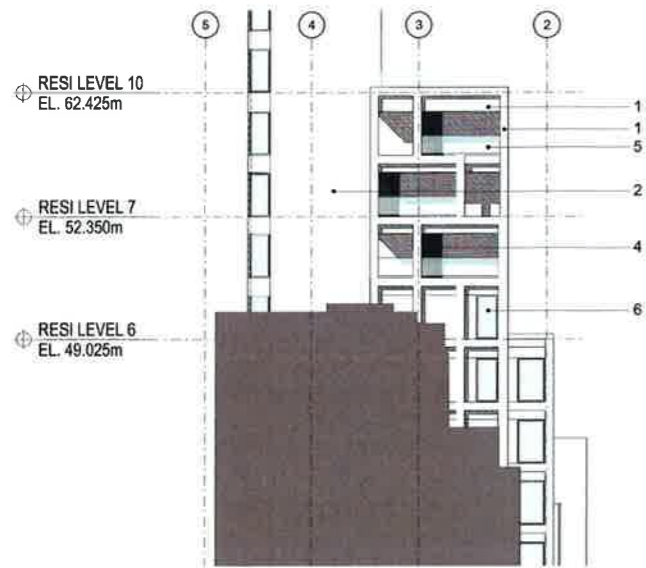

**01** RESIDENTIAL: EAST GABLE ELEVATION  
1:200

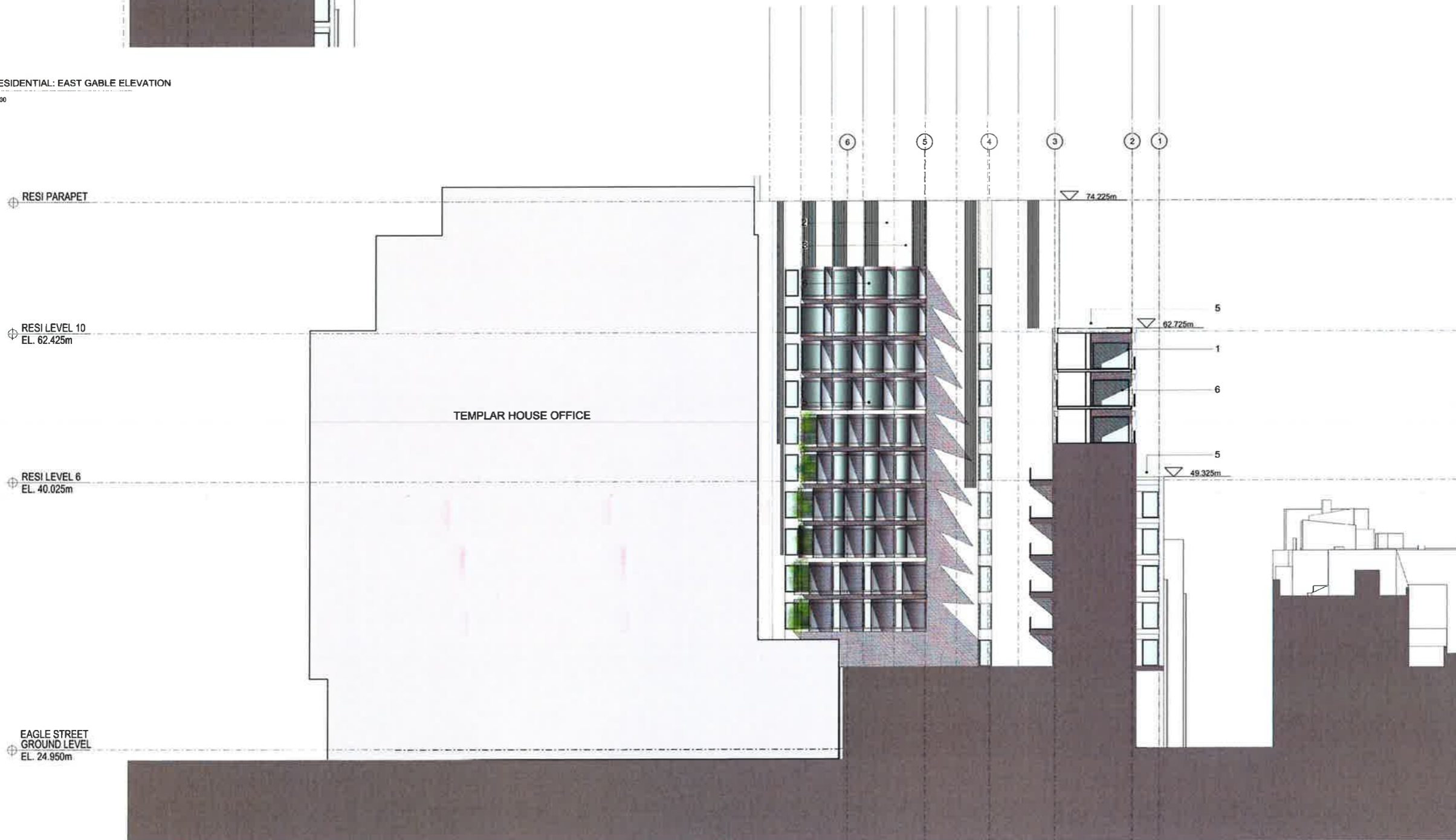

**02** RESIDENTIAL: EAST ELEVATION  
1:200

**MATERIALITY**

1. Reconstituted stone
2. 50% flat/ 50% corrugated glazed terracotta
3. Flat glazed terracotta spandrel
4. Glazed terracotta baguettes
5. Structural glazed balustrade
6. Triple glazing windows and balcony doors
7. High quality metal louvred panels with integrated flushed doors
8. Double glazed two storey curtainwall entrance

**KEY PLAN**

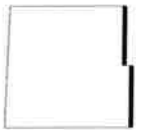

TH-AS-A-00-PL-0100-EL-1:2504

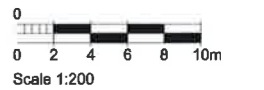

REV	DESCRIPTION	DATE	BY	APP'D BY
P1	PLANNING	16/03/2018	JK	SM
P2	PLANNING AMENDMENTS	26/03/2018	GC	DP
Original by		AS/ALD	20/06/2015	AL

**ASTUDIO**  
architects

Elizabeth House - Tower Building - 100 Floor - 11 York Road - London E16 7XQ - UK

Client	<b>PLATFORM</b>
Project	Templar_House
Drawing	Residential East Elevation
Scale	1:200 A1/1:400 A3
Project number	14002
Drawing number	PLANNING
TH-AS-A	00-PL-0100-EL
2504	P2

This drawing is to be used in conjunction with all related drawings. Do not scale from this drawing. All dimensions must be checked and marked on site before commencing any work or producing any drawings. The originator should be notified immediately of any discrepancies. This drawing is copyright and remains the property of ASTUDIO Architects.



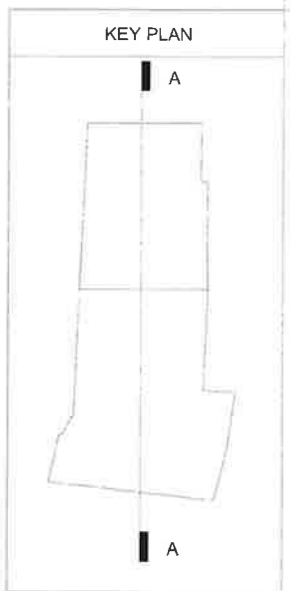
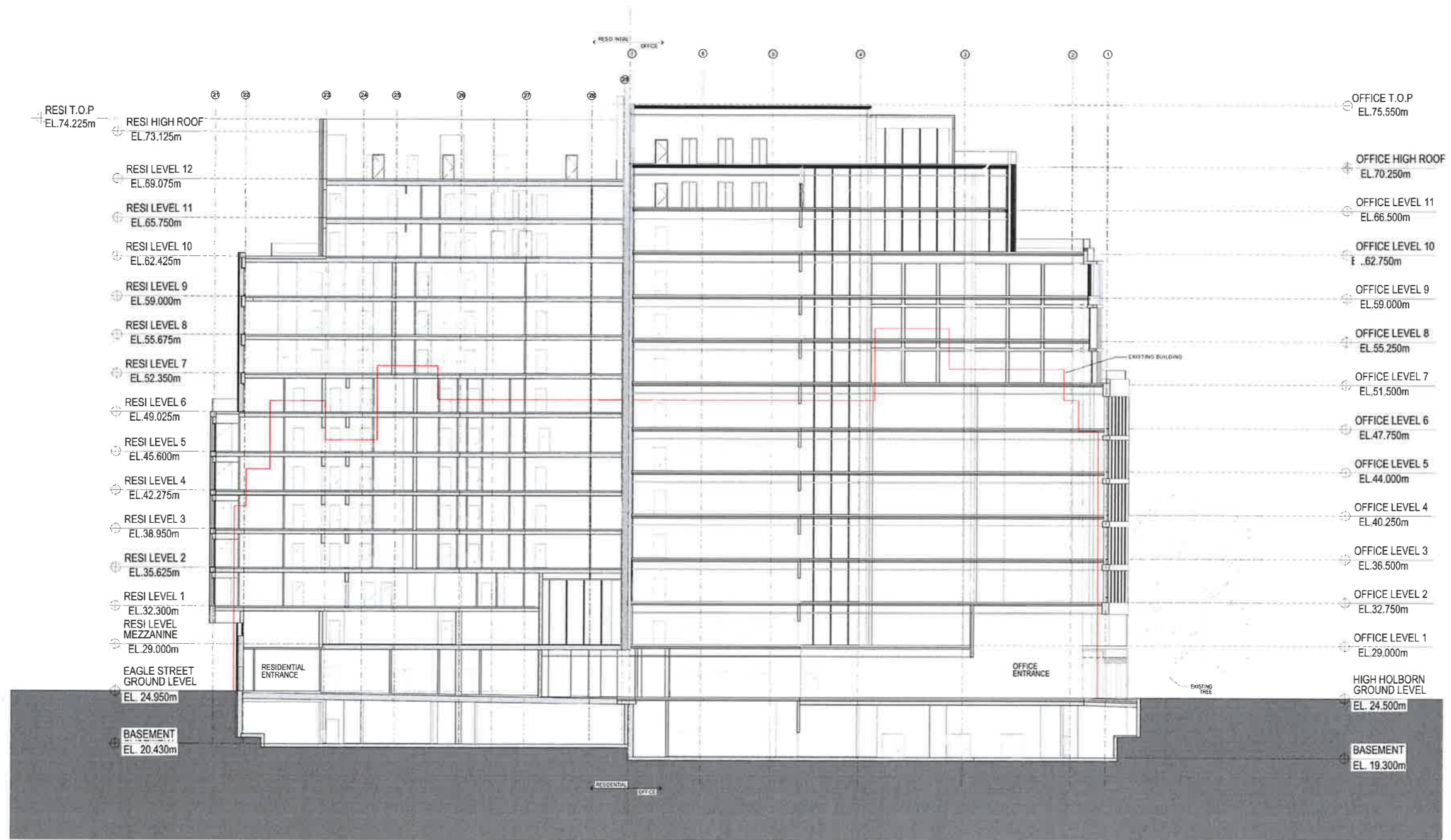

01 SECTION A-A OFFICE AND RESIDENTIAL BUILDING  
1:200

rev.	description	date	by	checked by
P2	PLANNING AMENDMENTS	22.02.2019	SC	DP
P1	PLANNING	16.07.2018	RS	DP
	original by			
	APPROVED	20.10.2018	RS	DP

**ASTM**  
architects

Essex House - Tower Building - 100 Floor - 11 York Road - London SE1 7YX - UK

Client: **PLATFORM**

Project: **Templar\_House**

Drawing: **SECTION A-A**

Scale: 1:200 A1/1:400 A3

Project number: 14002  
Drawing number: PLANNING

TH-AS-A 00-PL-0100-SEAA 3001 P2

This drawing is to be used in conjunction with all related drawings. Do not scale from this drawing. All dimensions should be checked and confirmed on the before commencing any work or producing shop drawings. The engineer should be notified in advance of any shop drawings. This drawing is the property and remains the property of ASTM architects.

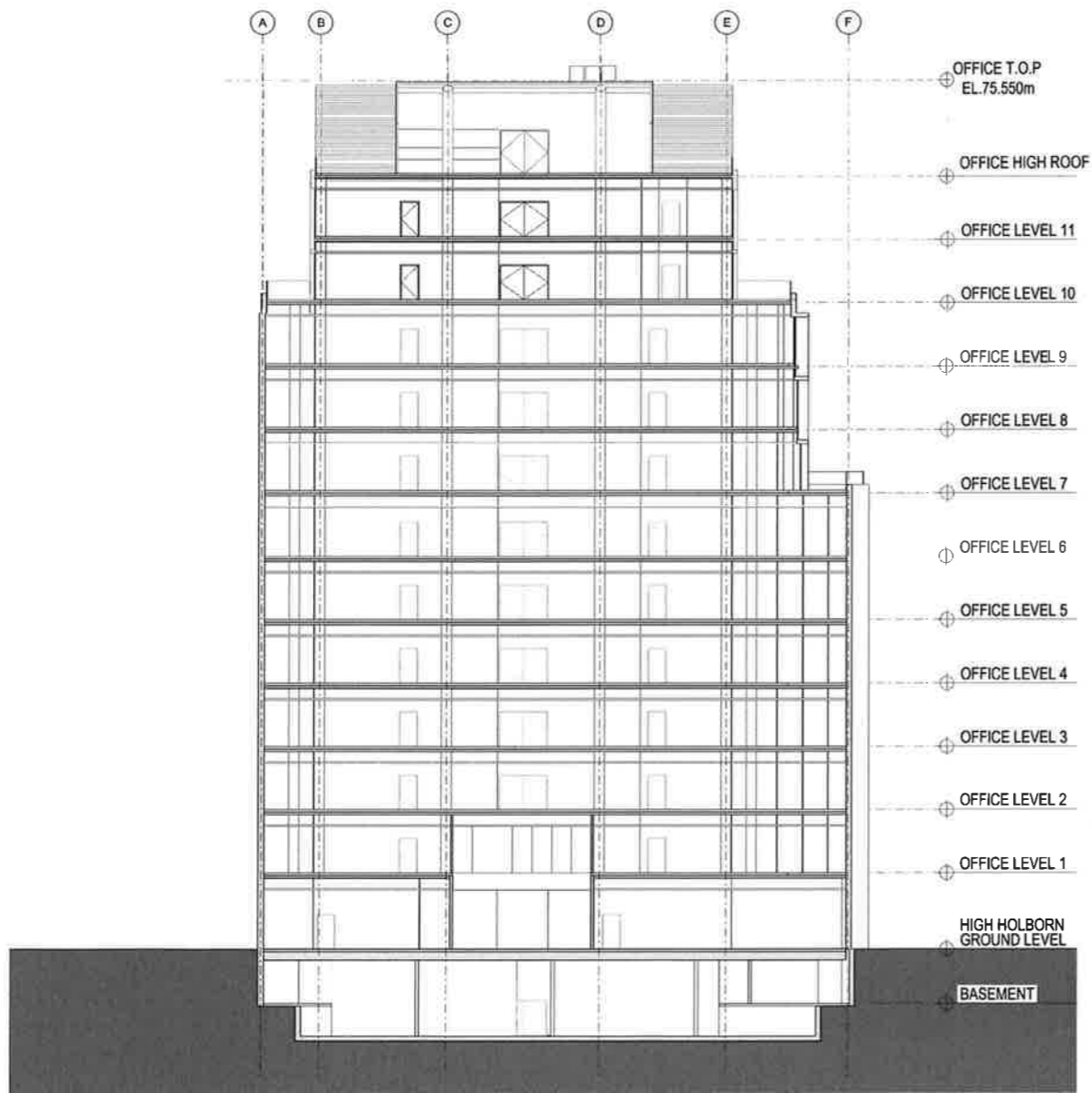

**01** SECTION B-B OFFICE BUILDING  
1:200

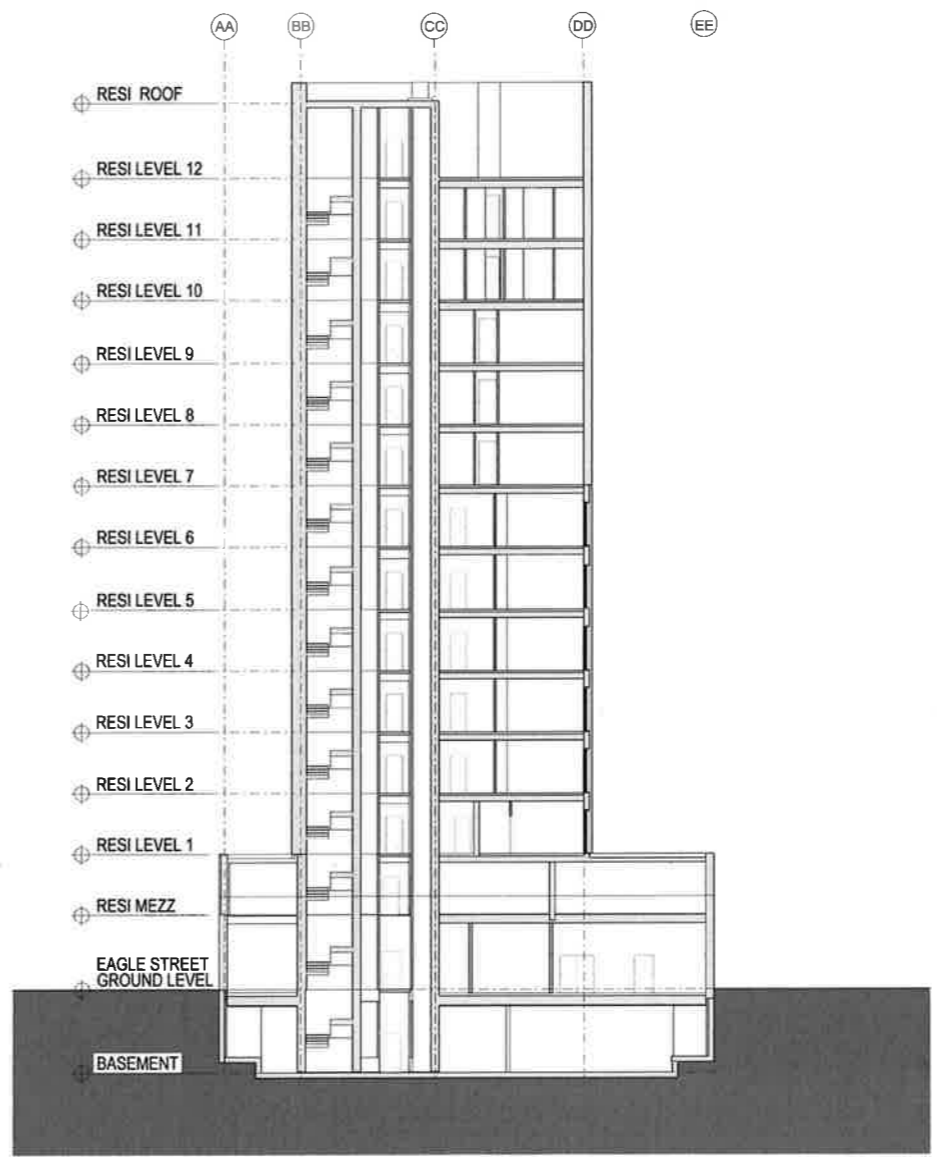

**02** SECTION C-C: RESIDENTIAL BUILDING  
1:200

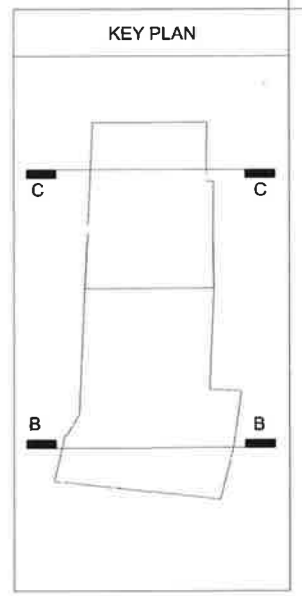

Rev	Description	Date	By	App'd
P2	PLANNING AMENDMENTS	22/02/2019	GC	GP
P1	PLANNING	03/07/2018	GB	GP
	original by AD/UCO	01/03/2014	GB	GP

**ASTRUM**  
architecture

Elizabeth House - Tower Building - 10th Floor - 11 York Road - London SE 1 7YU - UK

Client	<b>PLATFORM</b>
Project	Templar_House
Drawing	SECTION B-C
Scale	1:200 A1/1:400 A3
Project number	14002 PLANNING
Drawing number	TH-AS-A   00-PL-0100-SEBC   3005   P2

This drawing is to be read in conjunction with all related drawings. Do not scale from this drawing. All dimensions must be checked. All work on this drawing is subject to the approval of the architect. The copyright remains the property of and Astrum Architecture.