

**PLANNING APPLICATION DRAWING**

ASTUDIO Architects | Templar House,  
High Holborn, London |  
Amendment to Planning Application 2015/4407/P  
Page 32

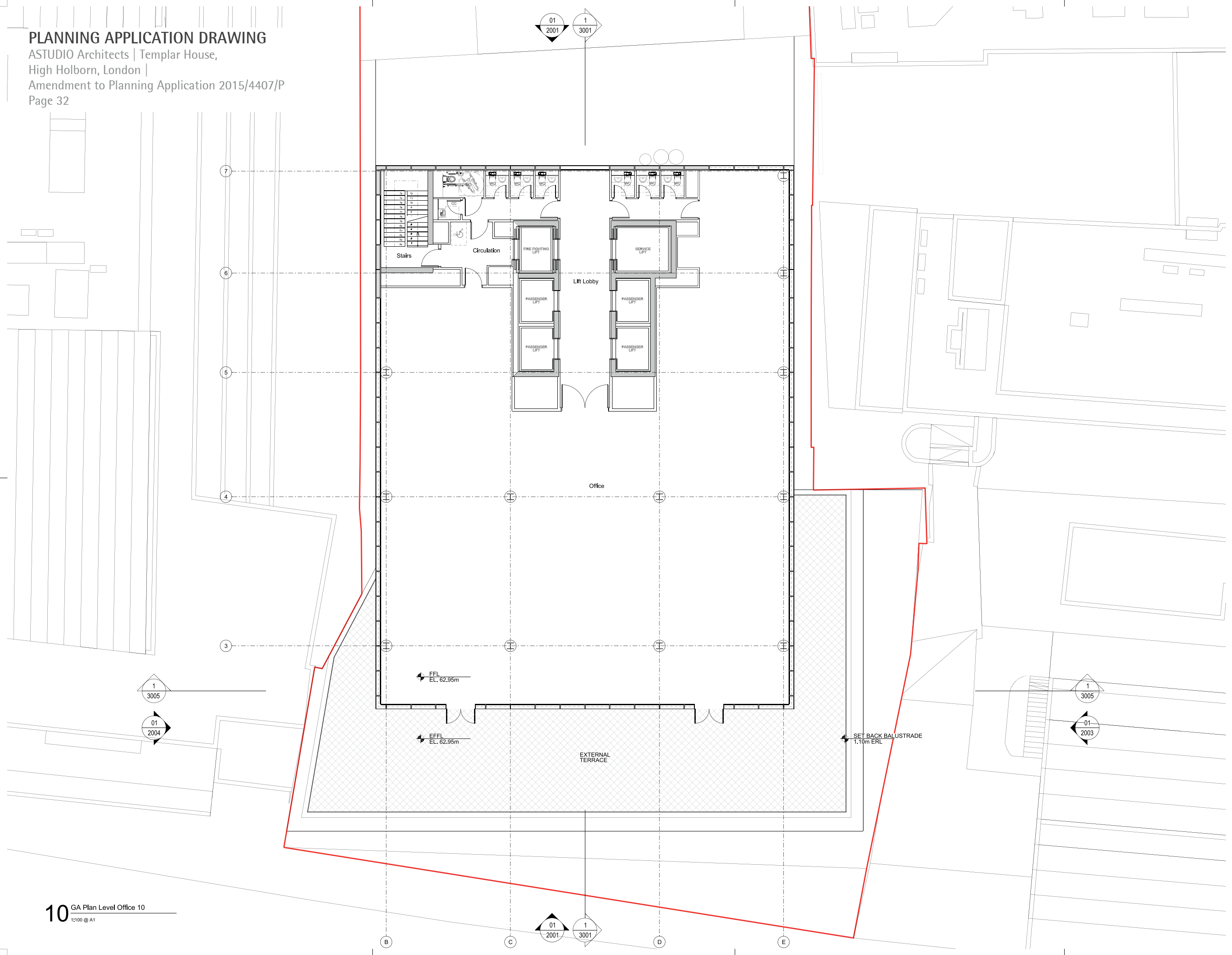

01  
2001

1  
3001

1  
3005

01  
2004

1  
3005

01  
2003

01  
2001

1  
3001

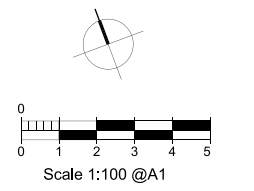

rev	description	date	dr	by
01	PLANNING	16/07/2015	RB	DP
original by		11/06/2015	RB	SW

**ASTUDIO**  
architecture

Elizabeth House - Tower Building - 10th Floor - 11 York Road - London SE1 7YX - UK

Client	<b>PLATFORM</b>		
Project	Templar_House		
Drawing	Office Level 10 Plan		
Scale	1:100 A1/1:200 A3		
Project number	14002	Issue status	PLANNING
Drawing number	TH-AS-A-00-PL-0100-PL10	1112	P1
Author	ZBACH/STANOK	TYPE/LEVEL/CODE	SCALE
Check			

This drawing is to be read in conjunction with all related drawings. Do not scale from this drawing. All dimensions must be checked and verified on site before commencing any work or producing shop drawings. The originator should be notified immediately of any discrepancies. This drawing is copyright and remains the property of and Astudio Architecture.

**10** GA Plan Level Office 10  
1:100 @ A1

**AMENDMENTS:**

- Boiler flue location
- Residential building layout

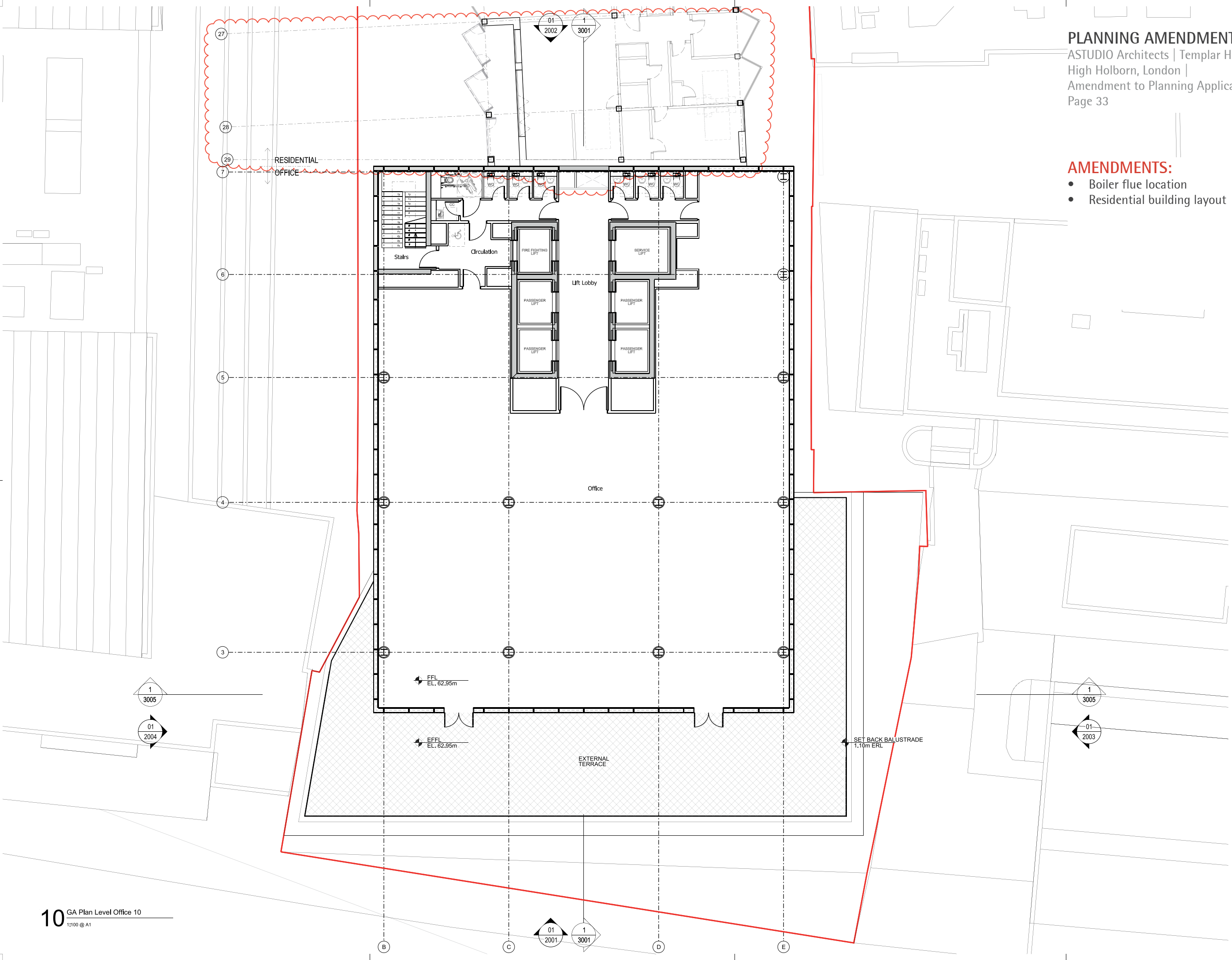

rev	description	date	or by	isp by
P1	PLANNING	18.07.2015	RB	DP
P2	PLANNING AMENDMENT	26.02.2016	RB	DP
-	original by	ASTUDIO	11.06.2015	RB - BW

**ASTUDIO**  
 architecture

Elizabeth House - Tower Building - 10th Floor - 11 York Road - London SE1 7YX - UK

Client	<b>PLATFORM</b>
Project	Templar_House
Drawing	Office Level 10 Plan
Scale	1:100 A1/1:200 A3
Project number	14002
Issue status	PLANNING AMEND
Drawing number	TH-AS-A   00-PL-0100-PL10   1112   P2
Prepared by	DP
Checked by	RB
Drawn by	BW

This drawing is to be read in conjunction with all related drawings. Do not scale from this drawing. All dimensions must be checked and verified on site before commencing any work or producing shop drawings. The originator should be notified immediately of any discrepancy. This drawing is copyright and remains the property of and Astudio Architecture.

# PLANNING APPLICATION DRAWING

ASTUDIO Architects | Templar House,  
High Holborn, London |  
Amendment to Planning Application 2015/4407/P  
Page 34

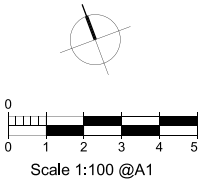
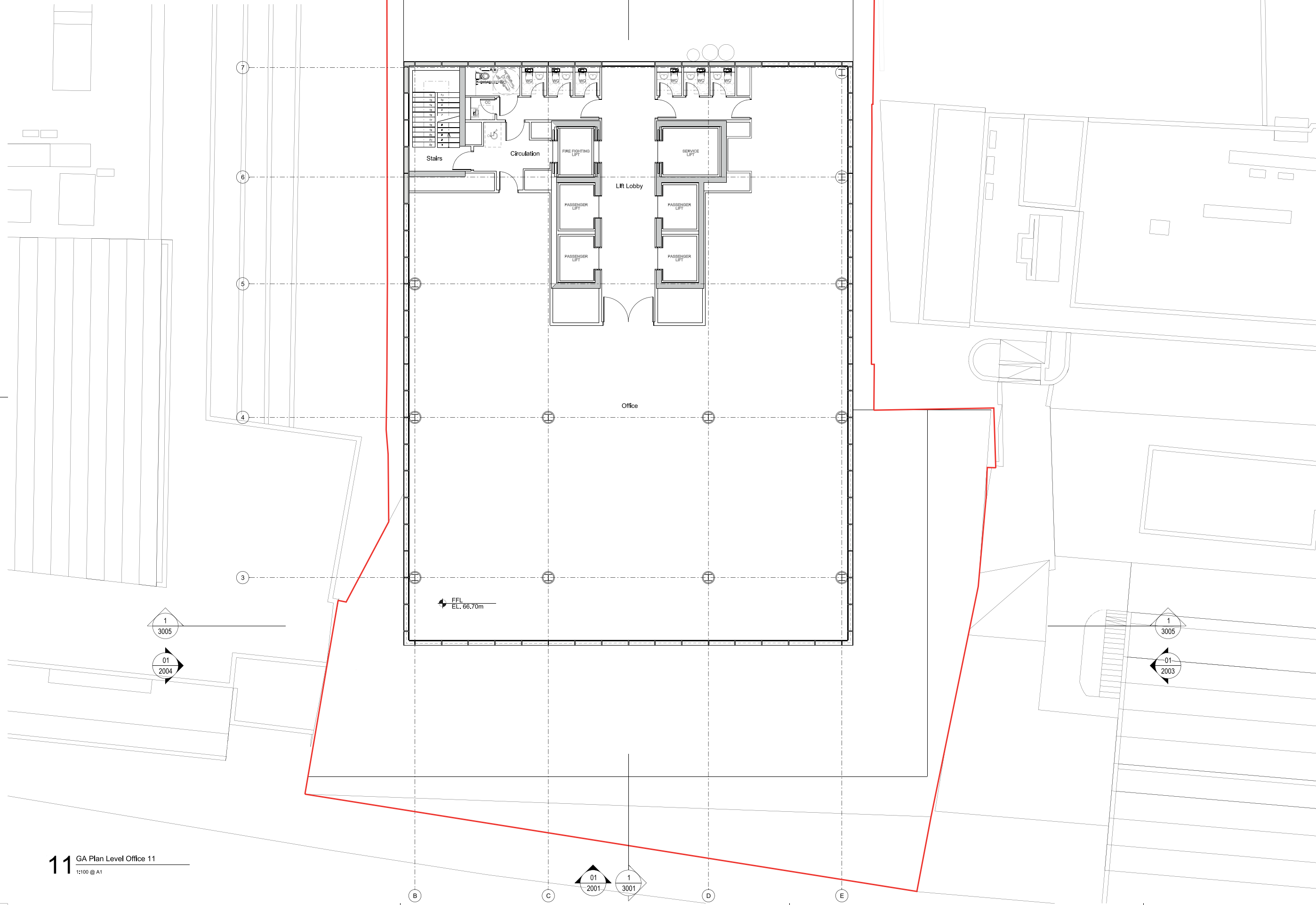

rev	description	date	dr	by
01	PLANNING	16/07/2015	RB	DP
01	original by ASTUDIO	11/06/2015	RB	SW

**ASTUDIO**  
architecture

Elizabeth House - Tower Building - 10th Floor - 11 York Road - London SE1 7YX - UK

Client	<b>PLATFORM</b>		
Project	Templar_House		
Drawing	Office Level 11 Plan		
Scale	1:100 A1/1:200 A3		
Project number	14002	Issue status	PLANNING
Drawing number	TH-AS-A-00-PL-0100-PL11	1113	P1
Author	ZINCHENKO	TYPE/LEVEL/CODE	SCALE
Check			

This drawing is to be read in conjunction with all related drawings. Do not scale from the drawing. All dimensions must be checked and verified on site before commencing any work or producing shop drawings. The copyright should be notified immediately of any discrepancies. This drawing is copyright and remains the property of and Astudio Architecture.

**AMENDMENTS:**

- Boiler flue location
- Residential building layout

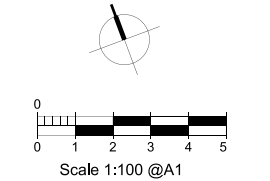
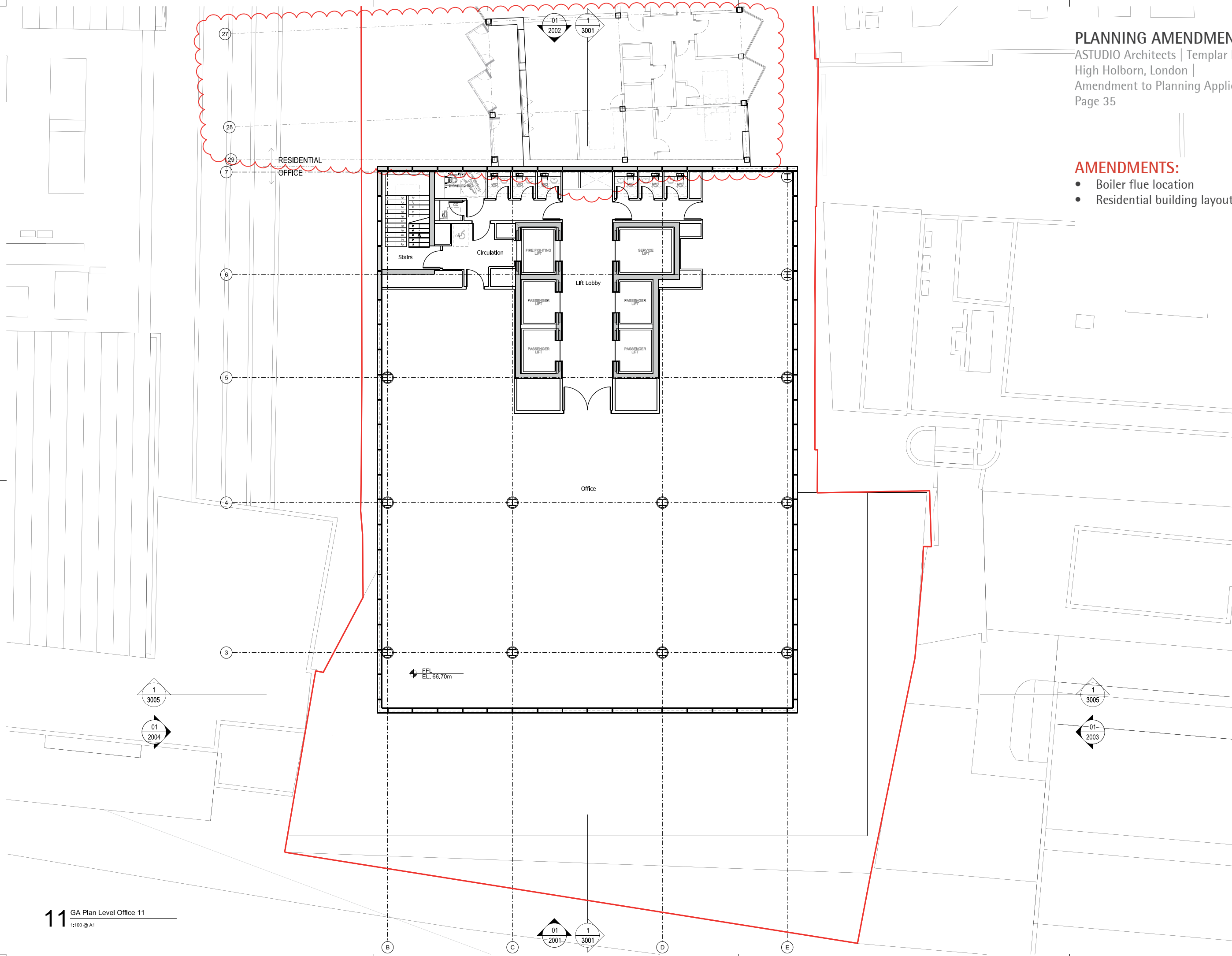

Rev.	Description	Date	Dr	By
P1	PLANNING	16.07.2015	RB	DP
P2	PLANNING AMENDMENT	26.02.2016	RB	DP
	Original by ASTUDIO	11.06.2015	RB	SW

**ASTUDIO**  
 architecture

Elizabeth House - Tower Building - 10th Floor - 11 York Road - London SE1 7YX - UK

Client	<b>PLATFORM</b>
Project	Templar_House
Drawing	Office Level 11 Plan
Scale	1:100 A1/1:200 A3
Project number	14002
Issue status	PLANNING AMEND
Drawing number	TH-AS-A 00-PL-0100-PL11 1113 P2
Discipline	ARCHITECTURE

This drawing is to be read in conjunction with all related drawings. Do not scale from this drawing. All dimensions must be checked and verified on site before commencing any work or producing shop drawings. The contractor shall be notified immediately of any discrepancy. This drawing is copyright and remains the property of ASTUDIO Architecture.

# PLANNING APPLICATION DRAWING

ASTUDIO Architects | Templar House,  
High Holborn, London |  
Amendment to Planning Application 2015/4407/P  
Page 36

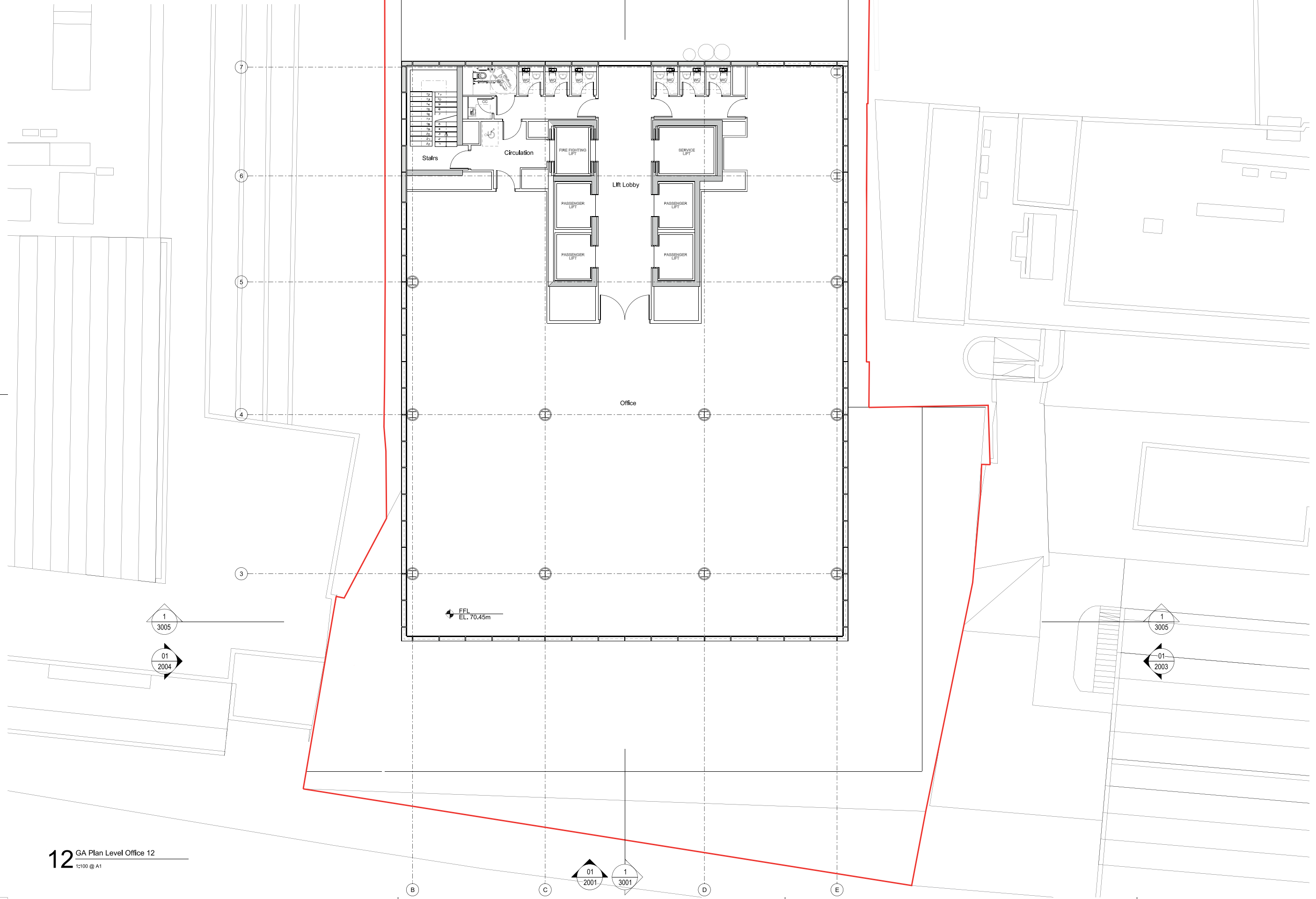

rev	description	date	dr	by
01	PLANNING	16/07/2015	RB	DP
01	original by ASTUDIO	11/06/2015	RB	SW

**ASTUDIO**  
architecture  
Elizabeth House - Tower Building - 10th Floor - 11 York Road - London SE1 7YK - UK

Client	<b>PLATFORM</b>		
Project	Templar_House		
Drawing	Office Level 12 Plan		
Scale	1:100 A1/1:200 A3		
Project number	14002	Issue status	PLANNING
Drawing number	TH-AS-A-00-PL-0100-PL12	1114	P1
Author	ZINCHENKO	TYPE/LEVEL/CODE	SCALE
Check			

This drawing is to be read in conjunction with all related drawings. Do not scale from the drawing. All dimensions must be checked and verified on site before commencing any work or producing shop drawings. The originator should be notified immediately of any discrepancies. This drawing is copyright and remains the property of and Astudio Architecture.

**AMENDMENTS:**

- This level is no longer an occupied office floor
- Staff roof pavilion and terrace added
- Boiler flue location
- Residential building layout

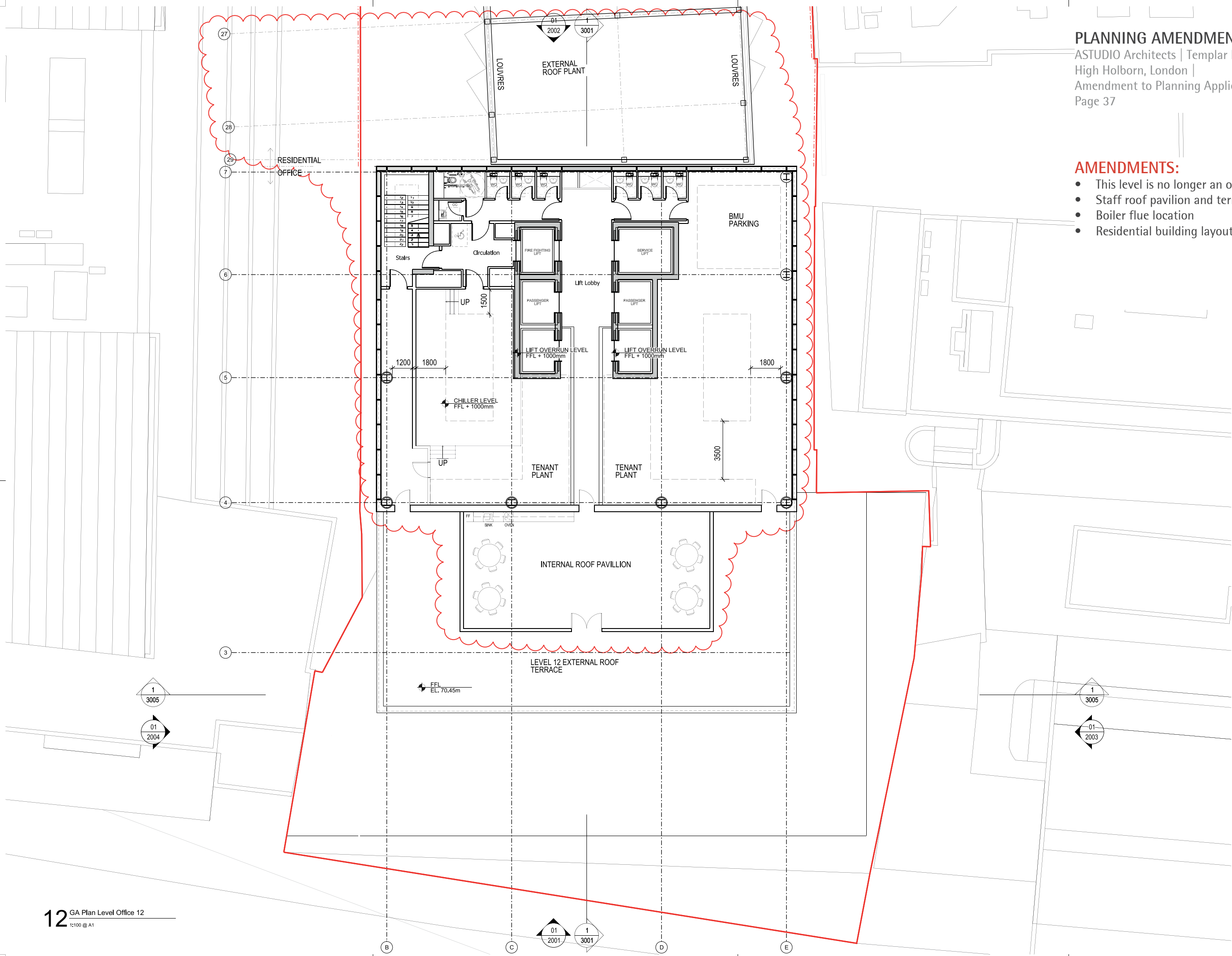

rev	description	date	by	app by
P1	PLANNING	16.07.2015	RB	DP
P2	PLANNING AMENDMENT	26.02.2016	RB	DP
	original by ASTUDIO	11.06.2015	RB	SWT

**ASTUDIO**  
 architecture

Elizabeth House - Tower Building - 10th Floor - 11 York Road - London SE1 7YK - UK

Client	<b>PLATFORM</b>
Project	Templar House
Drawing	Office Level 12 Plan
Scale	1:100 A1/1:200 A3
Project number	14002
Issue status	PLANNING AMEND
Drawing number	TH-AS-A 00-PL-0100-PL12 1114 P2

This drawing is to be read in conjunction with all related drawings. Do not scale from this drawing. All dimensions must be checked and verified on site before commencing any work or producing shop drawings. The originator should be notified immediately of any discrepancy. This drawing is copyright and remains the property of and ASTUDIO Architecture.



**PLANNING APPLICATION DRAWING**

ASTUDIO Architects | Templar House,  
High Holborn, London |  
Amendment to Planning Application 2015/4407/P  
Page 38

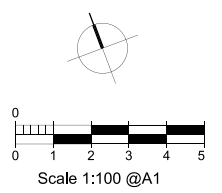
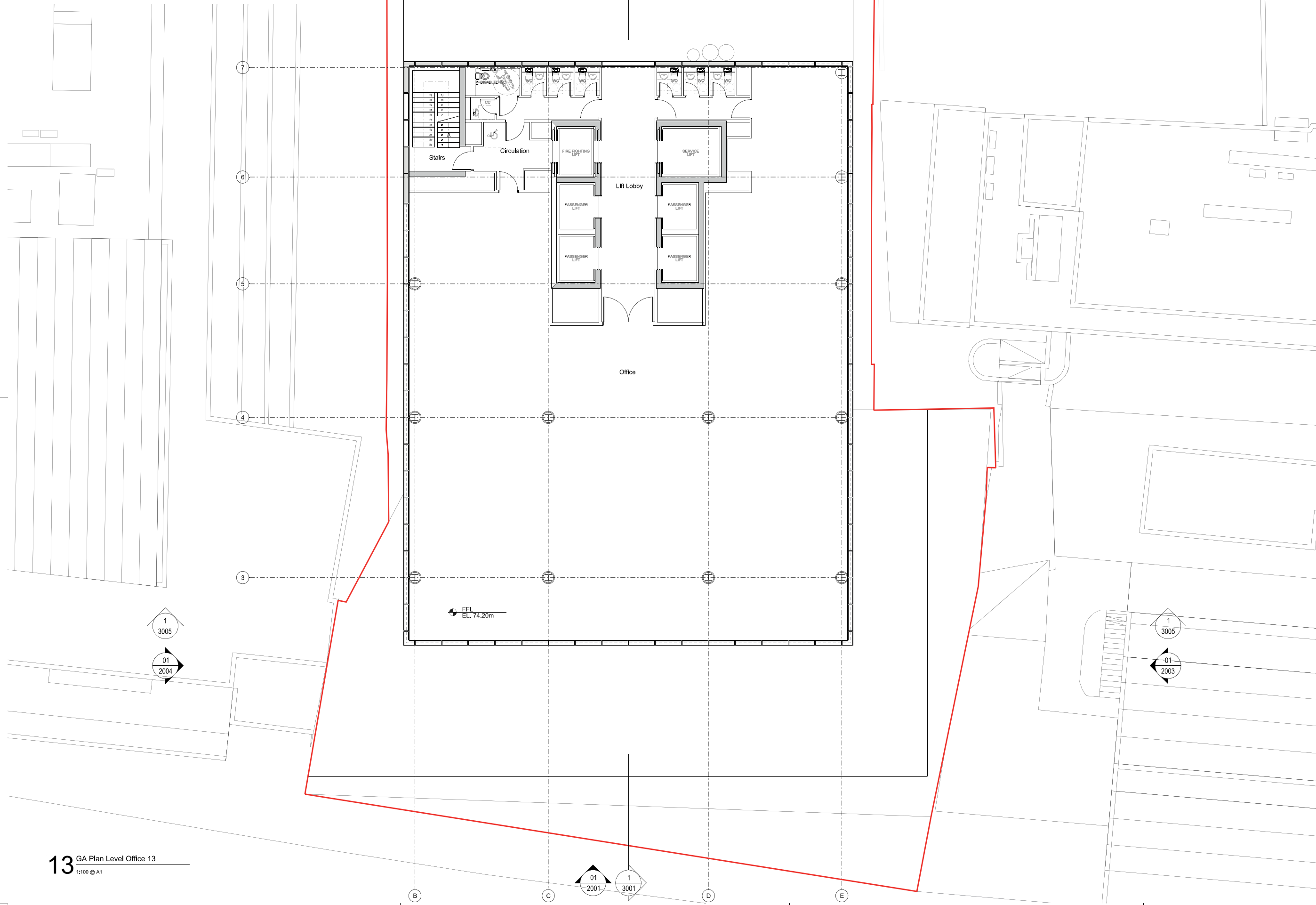

rev	description	date	dr	by
01	PLANNING	16/07/2015	RB	DP
01	original by ASTUDIO	11/06/2015	RB	SW

**ASTUDIO**  
architecture

Elizabeth House - Tower Building - 10th Floor - 11 York Road - London SE1 7YK - UK

Client	<b>PLATFORM</b>		
Project	Templar_House		
Drawing	Office Level 13 Plan		
Scale	1:100 A1/1:200 A3		
Project number	14002	Issue status	PLANNING
Drawing number	TH-AS-A-00-PL-0100-PL13	1115	P1

This drawing is to be read in conjunction with all related drawings. Do not scale from the drawing. All dimensions must be checked and verified on site before commencing any work or producing shop drawings. The contractor should be notified immediately of any discrepancies. This drawing is copyright and remains the property of and Astudio Architecture.

**AMENDMENTS:**

- This level is no longer an occupied office floor
- PV locations changed
- BMU track changed
- Boiler flue location
- Residential building layout

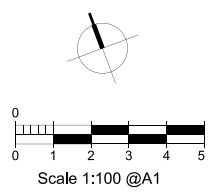
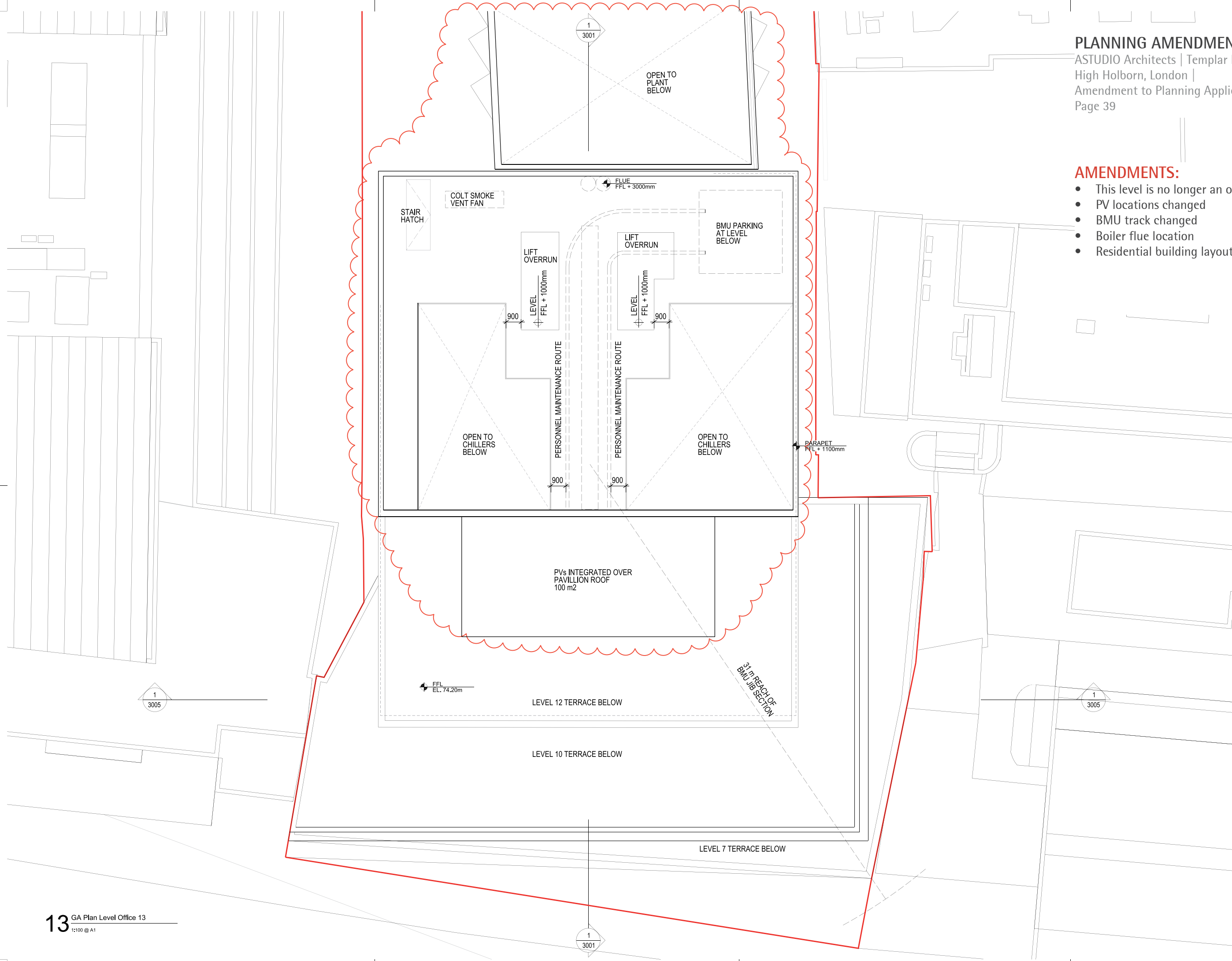

rev	description	date	dr	by	ap	by
P1	PLANNING	16.07.2015	RB	DP		
P2	PLANNING AMENDMENT	26.02.2016	RB	DP		
original by		11.06.2015	RB	SW		
ASTUDIO						

**ASTUDIO**  
 architecture

Elizabeth House - Tower Building - 10th Floor - 11 York Road - London SE1 7YK - UK

Client	<b>PLATFORM</b>
Project	Templar_House
Drawing	Office Level 13 Plan
Scale	1:100 A1/1:200 A3
Project number	14002
Issue status	PLANNING AMEND
Drawing number	TH-AS-A 00-PL-0100-PL13 1115 P2
Author	RB
Checker	DP
Drawn by	RB
Checked by	DP

This drawing is to be read in conjunction with all related drawings. Do not scale from this drawing. All dimensions must be checked and verified on site before commencing any work or producing shop drawings. The copyright should be notified immediately of any discrepancies. This drawing is copyright and remains the property of and Astudio Architecture.



**PLANNING APPLICATION DRAWING**

ASTUDIO Architects | Templar House,  
High Holborn, London |  
Amendment to Planning Application 2015/4407/P  
Page 40

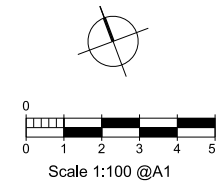
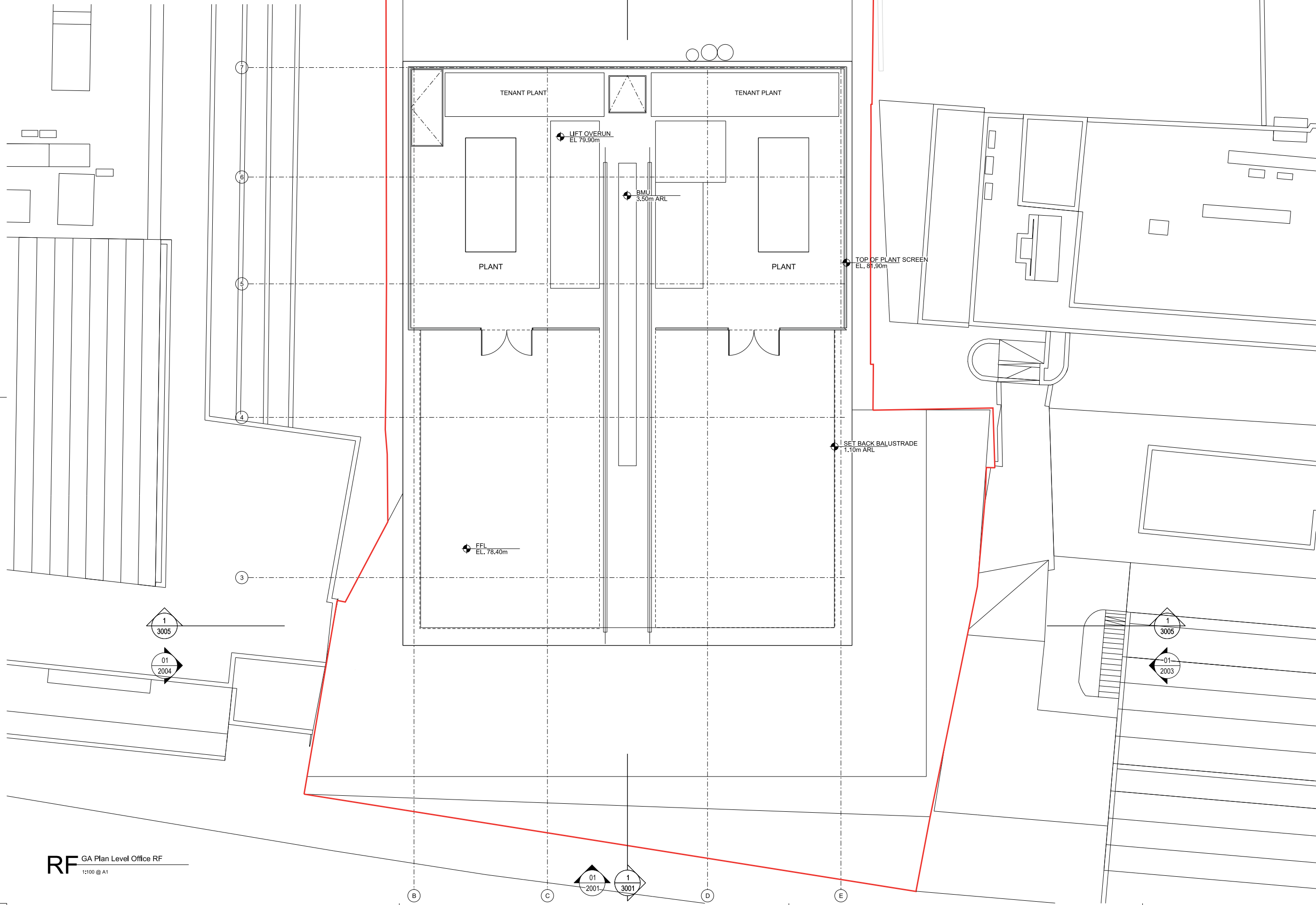

rev	description	date	dr	by
P1	PLANNING	16/07/2015	JB	DP
-	original by	ASTUDIO		
		11.06.2015	JB	SW

**ASTUDIO**  
architecture

Elizabeth House - Tower Building - 10th Floor - 11 York Road - London SE1 7YX - UK

Client	<b>PLATFORM</b>		
Project	Templar_House		
Drawing	Office Roof Plan		
Scale	1:100 A1/1:200 A3		
Project number	14002	Issue status	PLANNING
Drawing number	TH-AS-A-00-PL-0100-PLRF	1116	P1
Discipline	ARCHITECTURE	PLANNING	REV

This drawing is to be read in conjunction with all related drawings. Do not scale from this drawing. All dimensions must be checked and verified on site before commencing any work or producing shop drawings. The contractor shall be notified immediately of any discrepancy. This drawing is copyright and remains the property of ASTUDIO Architecture.

## PLANNING AMENDMENT DRAWING

ASTUDIO Architects | Templar House,  
High Holborn, London |  
Amendment to Planning Application 2015/4407/P  
Page 41

### AMENDMENTS:

- This storey has been removed.



**AMENDMENTS:**

- The extension of the residential building and the change in storey height to the office will require adjustments to the plant positions at the basement level. These revisions will be introduced at the start of the next design phase.

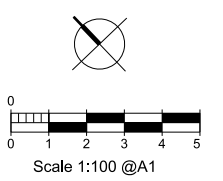
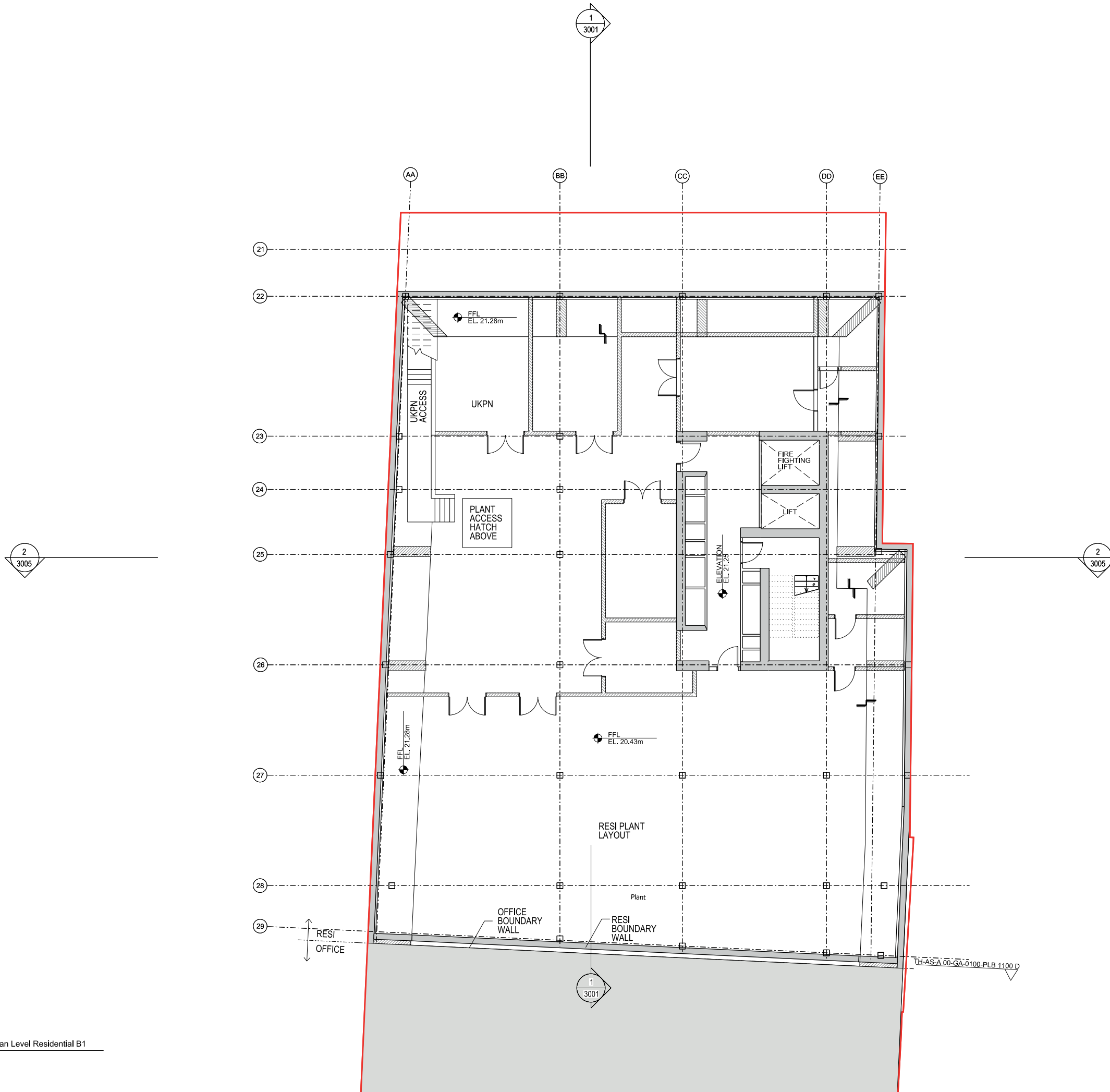

rev	description	date	dr	by
P1	PLANNING	16.07.2015	JK	DP
P2	PLANNING AMENDMENT	26.02.2015	RB	DP
	original by	ASTUDIO	AL	MR

**ASTUDIO**  
 architecture

Elizabeth House - Tower Building - 10th Floor - 11 York Road - London SE1 7NX - UK

Client		<b>PLATFORM</b>	
Project		Templar_House	
Drawing		Residential Basement Plan	
Scale		1:100 A1/1:200 A3	
Project number	Issue status	PLANNING AMEND	
14002			
Drawing number		1300	P2
TH-AS-A	00-PL-0100-PLB1		
Author	Checker	Designer	EC

This drawing is to be read in conjunction with all related drawings. Do not scale from this drawing. All dimensions must be checked and verified on site before commencing any work or producing shop drawings. The originator shall be notified immediately of any discrepancy. This drawing is copyright and remains the property of and ASTUDIO Architecture.







**PLANNING APPLICATION DRAWING**

ASTUDIO Architects | Templar House,  
High Holborn, London |  
Amendment to Planning Application 2015/4407/P  
Page 46

01  
2501

1  
3001

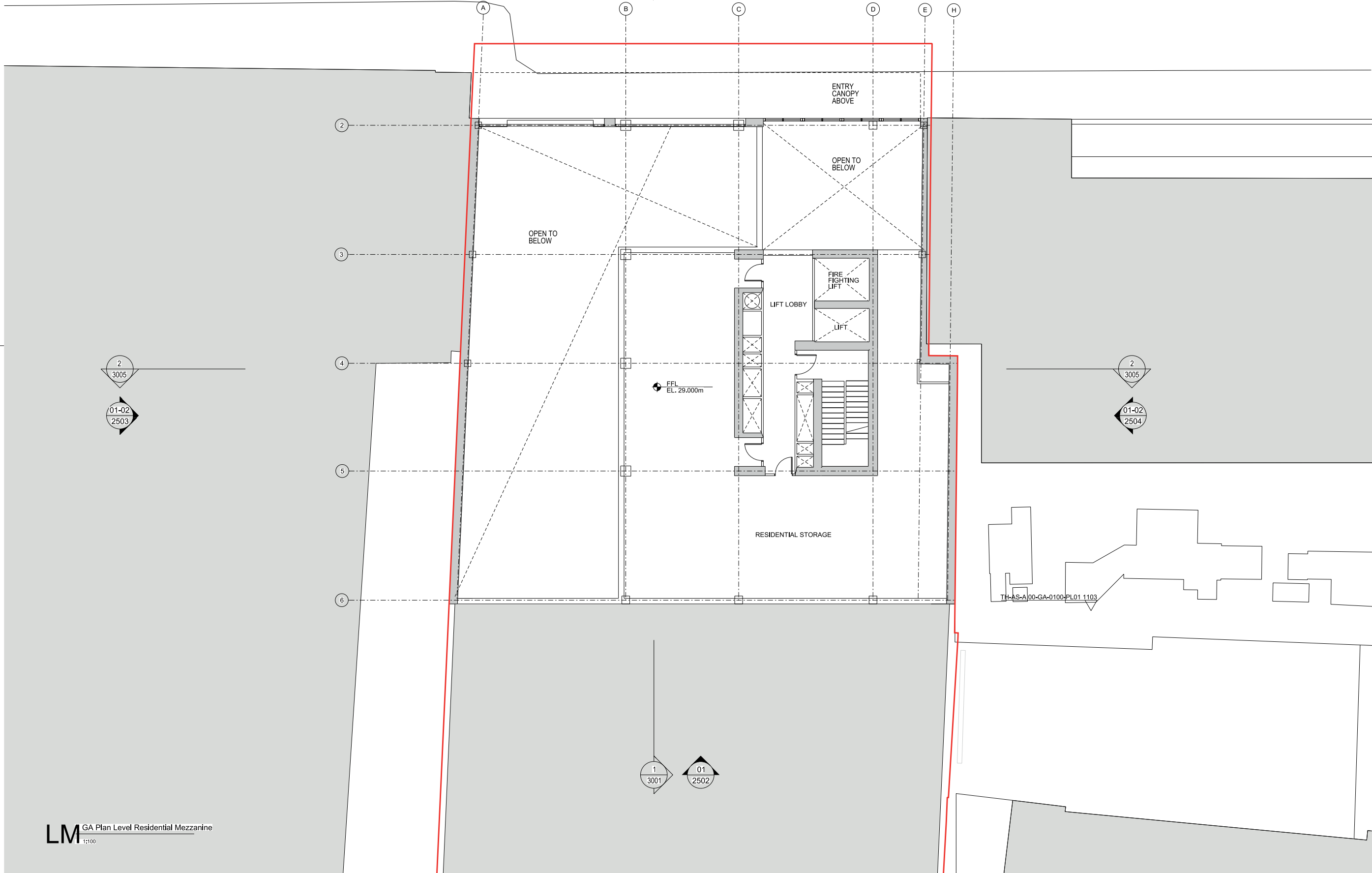

2  
3005

01-02  
2503

2  
3005

01-02  
2504

FFL  
EL. 29.000m

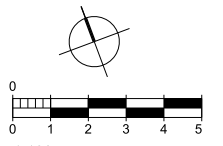

Scale 1:100

rev	description	date	dr by	app by
P1	PLANNING	16/07/2015	JK	DP
01	original by ASTUDIO	19/06/2015	AL	MR

**ASTUDIO**  
architecture

Elizabeth House - Tower Building - 10th Floor - 11 York Road - London SE1 7YX - UK

Client	<b>PLATFORM</b>
Project	Templar_House
Drawing	Residential Mezzanine Plan
Scale	1:100 A1/1:200 A3
Project number	14002
Issue status	PLANNING
Drawing number	TH-AS-A-00-PL-0100-PLLM 1302 P1
Discipline	PLANNING

LM GA Plan Level Residential Mezzanine  
1:100

This drawing is to be read in conjunction with all related drawings. Do not scale from this drawing. All dimensions must be checked and verified on site before commencing any work or producing shop drawings. The obligator should be notified immediately of any discrepancy. This drawing is copyright and remains the property of and ASTUDIO Architecture.

**AMENDMENTS:**

- Residential building layout

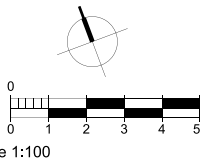

rev	description	date	by	app by
P1	PLANNING	16.07.2015	JK	DP
P2	PLANNING AMENDMENT	26.02.2016	RB	DP
	original by	19.06.2015	AL	MR

**ASTUDIO**  
 architecture

Elizabeth House - Tower Building - 10th Floor - 11 York Road - London SE1 7YK - UK

Client	<b>PLATFORM</b>
Project	Templar House
Drawing	Residential Mezzanine Plan
Scale	1:100 A1/1:200 A3
Project number	14002
Issue status	PLANNING AMEND
Drawing number	TH-AS-A 00-PL-0100-PLLM 1302 P2
Discipline	00-PL-0100-PLLM 1302 P2

This drawing is to be read in conjunction with all related drawings. Do not scale from this drawing. All dimensions must be checked and verified on site before commencing any work or producing shop drawings. The originator should be notified immediately of any discrepancy. This drawing is copyright and remains the property of and ASTUDIO Architects.

TH-AS-A 00-GA-0100-PL01 1103



**AMENDMENTS:**

- Residential building layout

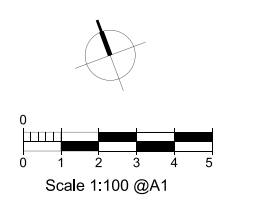
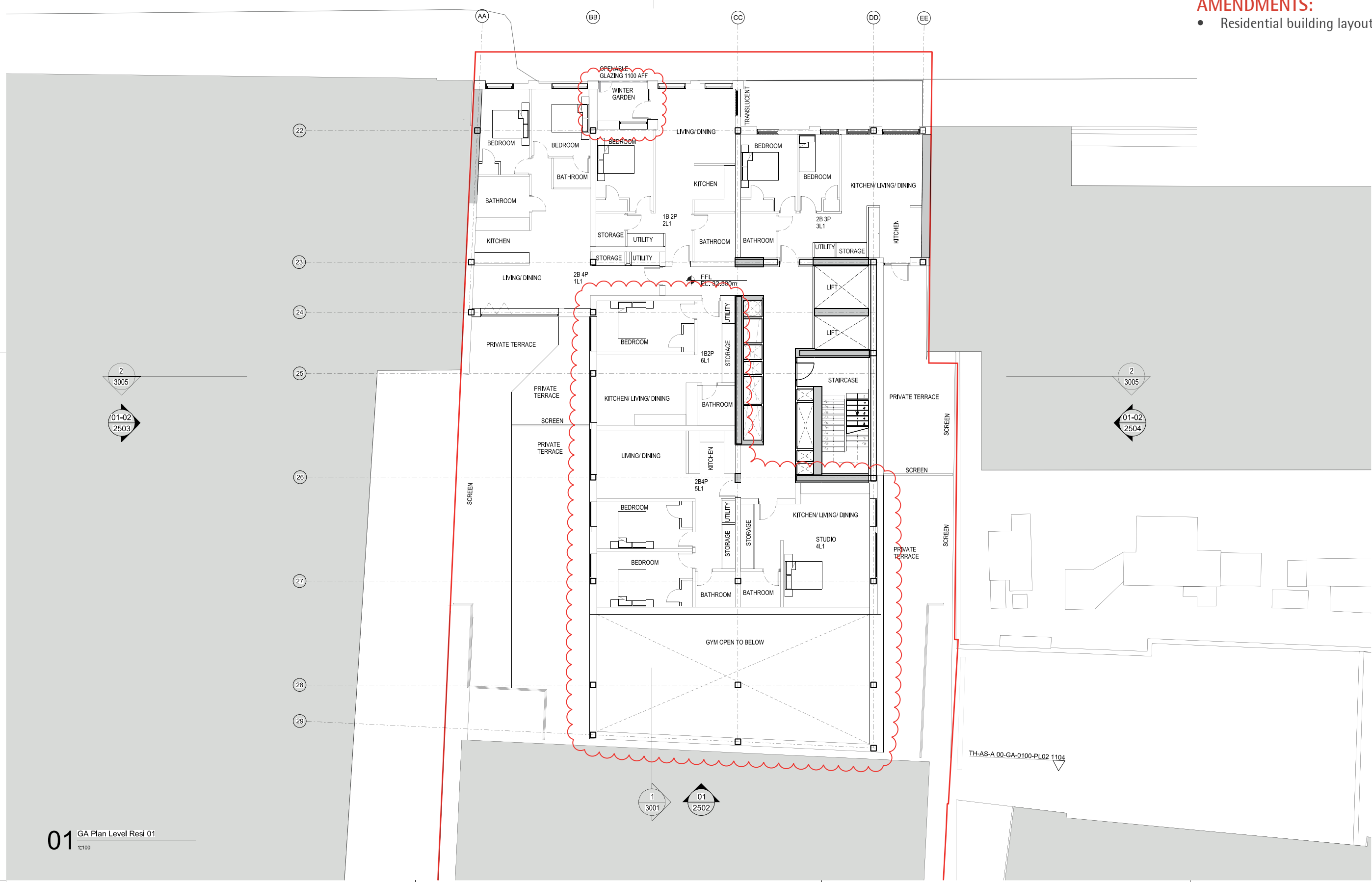

rev	description	date	by	app by
P1	PLANNING AMENDMENT	16.07.2015	JK	DP
P2	PLANNING AMENDMENT	26.02.2016	RB	DP
	original by	19.06.2015	AL	MR

**ASTUDIO**  
 architecture

Elizabeth House - Tower Building - 10th Floor - 11 York Road - London SE1 7YX - UK

Client: **PLATFORM**

Project: Templar House

Drawing: Residential Level 1 Plan

Scale: 1:100 A1/1:200 A3

Project number: 14002 Issue status: PLANNING AMEND

Drawing number: TH-AS-A 00-PL-0100-PL01 1303 P2

DATE: 2016-02-26 TIME: 14:00:00 NAME: RB REV: DP

This drawing is to be read in conjunction with all related drawings. Do not scale from this drawing. All dimensions must be checked and verified on site before commencing any work or producing shop drawings. The originator should be notified immediately of any discrepancy. This drawing is copyright and remains the property of and ASTUDIO Architects.

TH-AS-A 00-GA-0100-PL02 1104

# PLANNING APPLICATION DRAWING

ASTUDIO Architects | Templar House,  
 High Holborn, London |  
 Amendment to Planning Application 2015/4407/P  
 Page 50

01  
2501

1  
3001



2  
3005

01-02  
2503

2  
3005

01-02  
2504

1  
3001

01  
2502

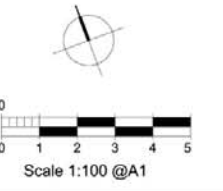

Rev	Description	Date	Dr	By	App
P1	PLANNING	18/07/2015	JK	DP	
	Original by	ASTUDIO			
		18/06/2015	AL	NH	

**ASTUDIO**  
 architecture

Elizabeth House - Temple Building - 100 Finsbury - 11 York Road - London SE1 7YK - UK

Client		<b>PLATFORM</b>	
Project		Templar_House	
Drawing		Residential Level 2-5 Plan	
Scale	1:100 A1/1:200 A3		
Project number	14002	Issue status	PLANNING
Drawing number	TH-AS-A 00-PL-0100-PL02	1304	P1

This drawing is to be read in conjunction with all related drawings. Do not scale from this drawing. All dimensions must be checked and verified on the building. No responsibility is accepted for any work or production arising from this drawing. The originator shall be notified immediately of any discrepancy. This drawing is copyright and remains the property of ASTUDIO Architecture.

- AMENDMENTS:**
- Residential building layout

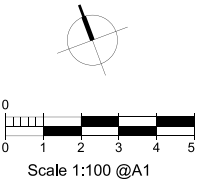

rev	description	date	dr	by
P1	PLANNING	16.07.2015	JK	DP
P2	PLANNING	26.02.2016	RB	DP
original by		ASTUDIO	AL	MR
		18.06.2015		

**ASTUDIO**  
 architecture

Elizabeth House - Tower Building - 10th Floor - 11 York Road - London SE1 7NX - UK

Client	<b>PLATFORM</b>
Project	Templar_House
Drawing	Residential Level 2-5 Plan
Scale	1:100 A1/1:200 A3
Project number	14002
Issue status	PLANNING AMEND
Drawing number	TH-AS-A 00-PL-0100-PL02 1304 P2
DATE	18.06.2015
SCALE	1:100
BY	AL
CHECKED	MR

This drawing is to be read in conjunction with all related drawings. Do not scale from this drawing. All dimensions must be checked and verified on site before commencing any work or producing shop drawings. The originator should be notified immediately of any discrepancy. This drawing is copyright and remains the property of and ASTUDIO Architecture.



**PLANNING APPLICATION DRAWING**

ASTUDIO Architects | Templar House,  
 High Holborn, London |  
 Amendment to Planning Application 2015/4407/P  
 Page 52



rev	description	date	by	app by
P1	PLANNING	16/07/2015	JK	DP
	original by ASTUDIO	19.06.2015	JL	MR

**ASTUDIO**  
 architecture

Elizabeth House - Tower Building - 10th Floor - 11 York Road - London SE1 7YK - UK

Client	<b>PLATFORM</b>
Project	Templar_House
Drawing	Residential Level 6 Plan
Scale	1:100 A1/1:200 A3
Project number	14002
Issue status	PLANNING
Drawing number	TH-AS-A-00-PL-0100-PL06
Block/Room	1308
Discipline	P1

This drawing is to be read in conjunction with all related drawings. Do not scale from this drawing. All dimensions must be checked and verified on site before commencing any work or producing shop drawings. The originator should be notified immediately of any discrepancy. This drawing is copyright and remains the property of and ASTUDIO Architecture.

**AMENDMENTS:**

- Residential building layout

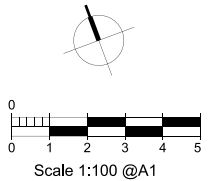
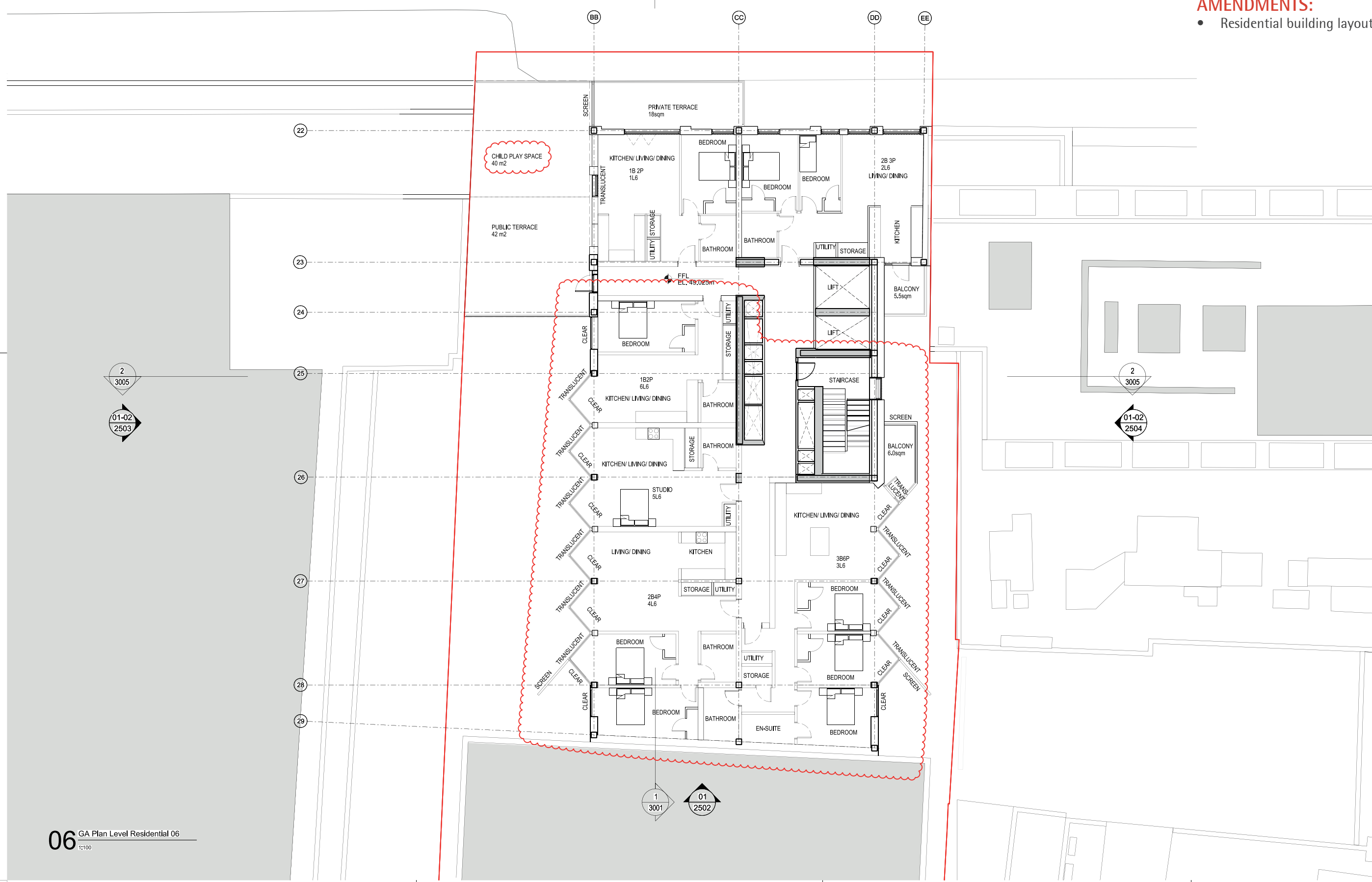

Rev	Description	Date	Dr	App
P1	PLANNING	16.07.2015	JK	DP
P2	PLANNING AMENDMENT	26.02.2016	RB	DP
	Original by	19.06.2015	AL	MR

**ASTUDIO**  
 architecture

Elizabeth House - Tower Building - 109 Floor - 11 York Road - London SE1 7YK - UK

Client	<b>PLATFORM</b>		
Project	Templar_House		
Drawing	Residential Level 6 Plan		
Scale	1:100 A1/1:200 A3		
Project number	14002	Issue status	PLANNING AMEND
Drawing number	TH-AS-A 00-PL-0100-PL06	1308	P2

This drawing is to be read in conjunction with all related drawings. Do not scale from this drawing. All dimensions must be checked and verified on site before commencing any work or producing shop drawings. The contractor should be notified immediately of any discrepancy. This drawing is copyright and remains the property of and ASTUDIO Architecture.

**PLANNING APPLICATION DRAWING**

ASTUDIO Architects | Templar House,  
 High Holborn, London |  
 Amendment to Planning Application 2015/4407/P  
 Page 54

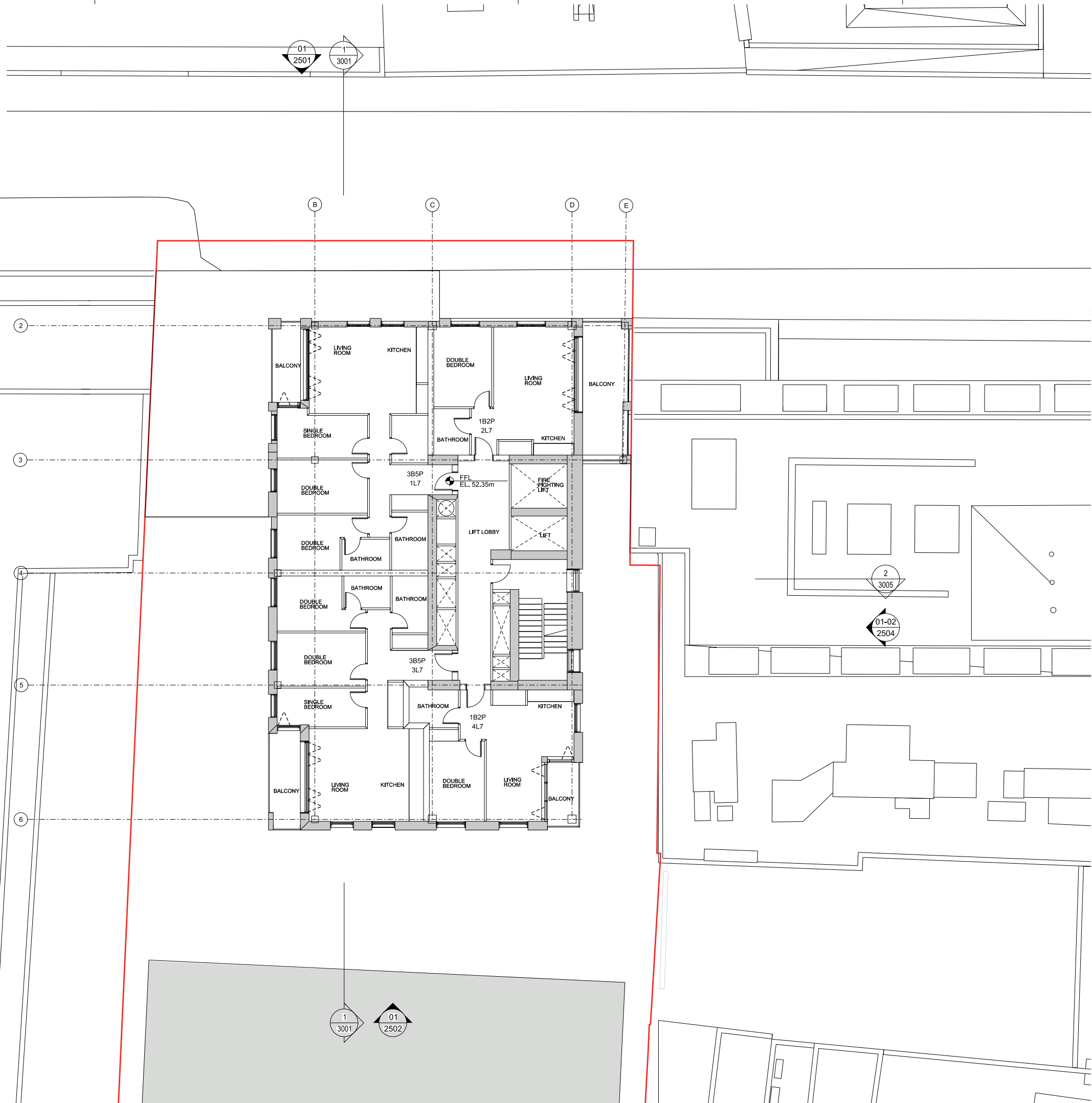

rev	description	date	dr	by	app
P1	PLANNING	16/07/2015	JK	DP	
	original by ASTUDIO	19.06.2015	JL	MR	

**ASTUDIO**  
 architecture

Elizabeth House - Tower Building - 10th Floor - 11 York Road - London SE1 7YK - UK

Client	<b>PLATFORM</b>
Project	Templar_House
Drawing	Residential Level 7 Plan
Scale	1:100 A1/1:200 A3
Project number	14002
Issue status	PLANNING
Drawing number	TH-AS-A-00-PL-0100-PL07
Block number	1309
Sheet number	P1

This drawing is to be read in conjunction with all related drawings. Do not scale from this drawing. All dimensions must be checked and verified on site before commencing any work or producing shop drawings. The originator should be notified immediately of any discrepancy. This drawing is copyright and remains the property of and ASTUDIO Architects.

**AMENDMENTS:**

- Residential building layout

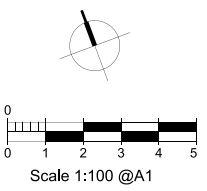
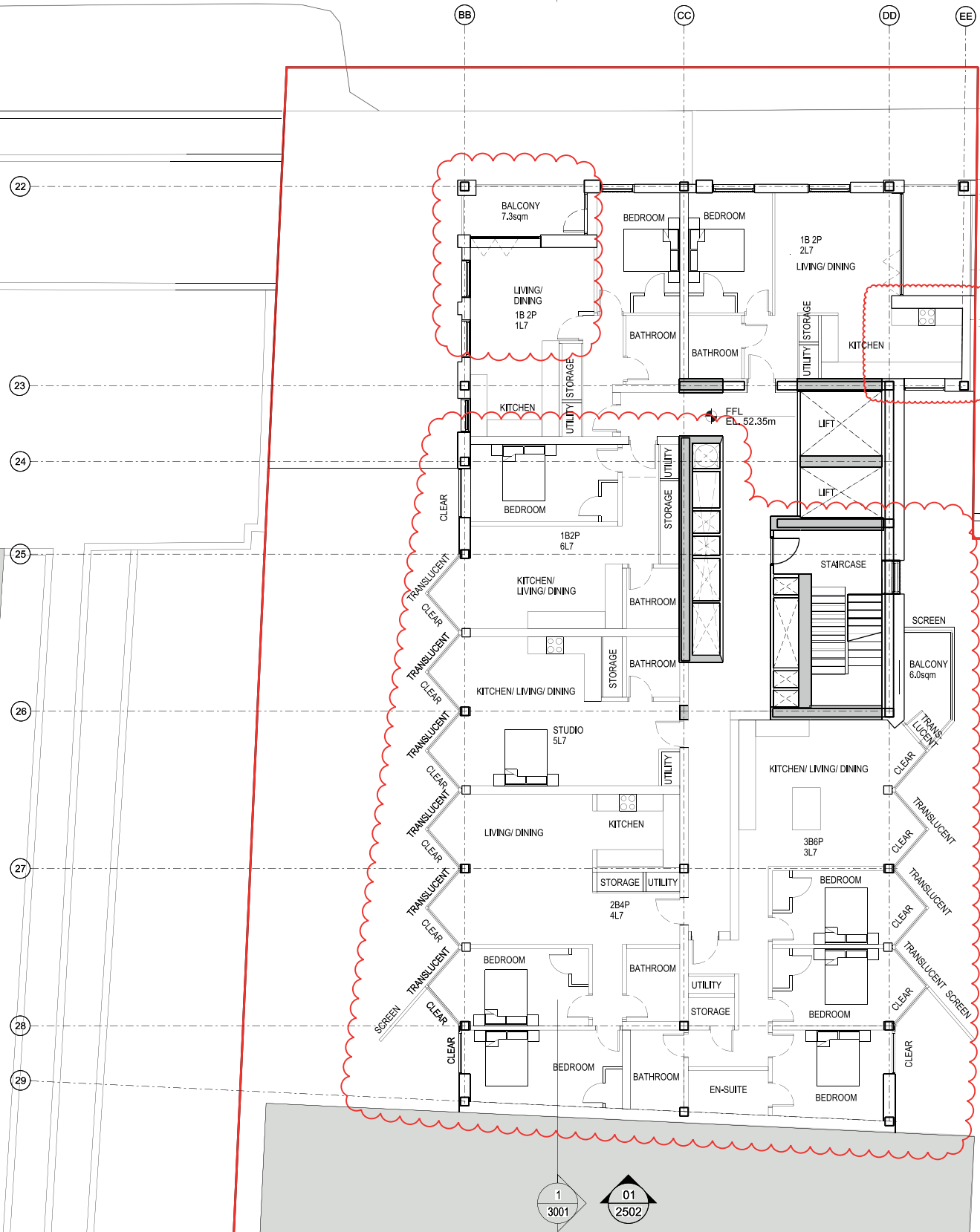

rev	description	date	dr	by
P1	PLANNING	16.07.2015	JK	DP
P2	PLANNING AMENDMENT	26.02.2016	RB	DP
original by		15.06.2015	AL	MR

**ASTUDIO**  
 architecture

18 South House - Tower Building - 10th Floor - 11 York Road - London SE1 7YX - UK

Client	<b>PLATFORM</b>
Project	Templar_House
Drawing	Residential Level 7 Plan
Scale	1:100 A1/1:200 A3
Project number	14002
Issue status	PLANNING AMEND
Drawing number	TH-AS-A 00-PL-0100-PL07 1309 P2
Author	AL
Checker	MR

This drawing is to be read in conjunction with all related drawings. Do not scale from this drawing. All dimensions must be checked and verified on site before commencing any work or producing shop drawings. The copyright should be notified immediately of any discrepancies. This drawing is copyright and remains the property of ASTUDIO Architecture.

**PLANNING APPLICATION DRAWING**

ASTUDIO Architects | Templar House,  
High Holborn, London |  
Amendment to Planning Application 2015/4407/P  
Page 56

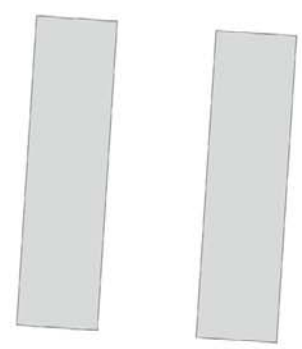
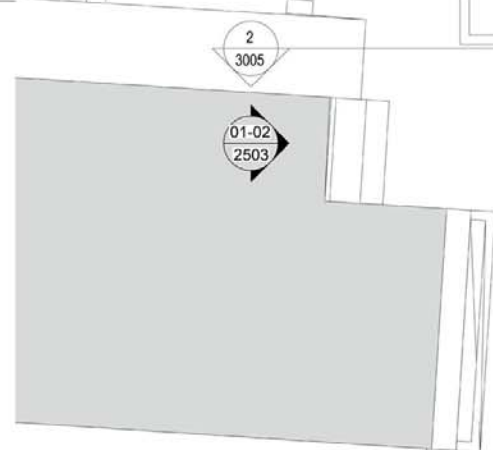

**08-09** GA Plan Level Residential 08-09  
1:100

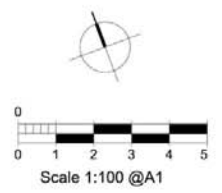

rev	description	date	by	ap by
P1	PLANNING	16/07/2015	JK	DP
	original by	18/06/2015	AL	MM

**ASTUDIO**  
architecture

Elizabeth House - Tower Building - 12th Floor - 11 York Road - London SE1 1YK - UK

Client	<b>PLATFORM</b>
Project	Templar_House
Drawing	Residential Level B-9 Plan
Scale	1:100 A1/1:200 A3
Project number	14002
Issue status	PLANNING
Drawing number	TH-AS-A 00-PL-0100-PL08 1310 P1

This drawing is to be read in conjunction with all related drawings. Do not scale from this drawing. All dimensions must be checked and verified on site before commencing any work or producing any drawings. The originator should be notified immediately of any discrepancy. This drawing is copyright and remains the property of and ASTUDIO Architecture.

**AMENDMENTS:**

- Residential building layout

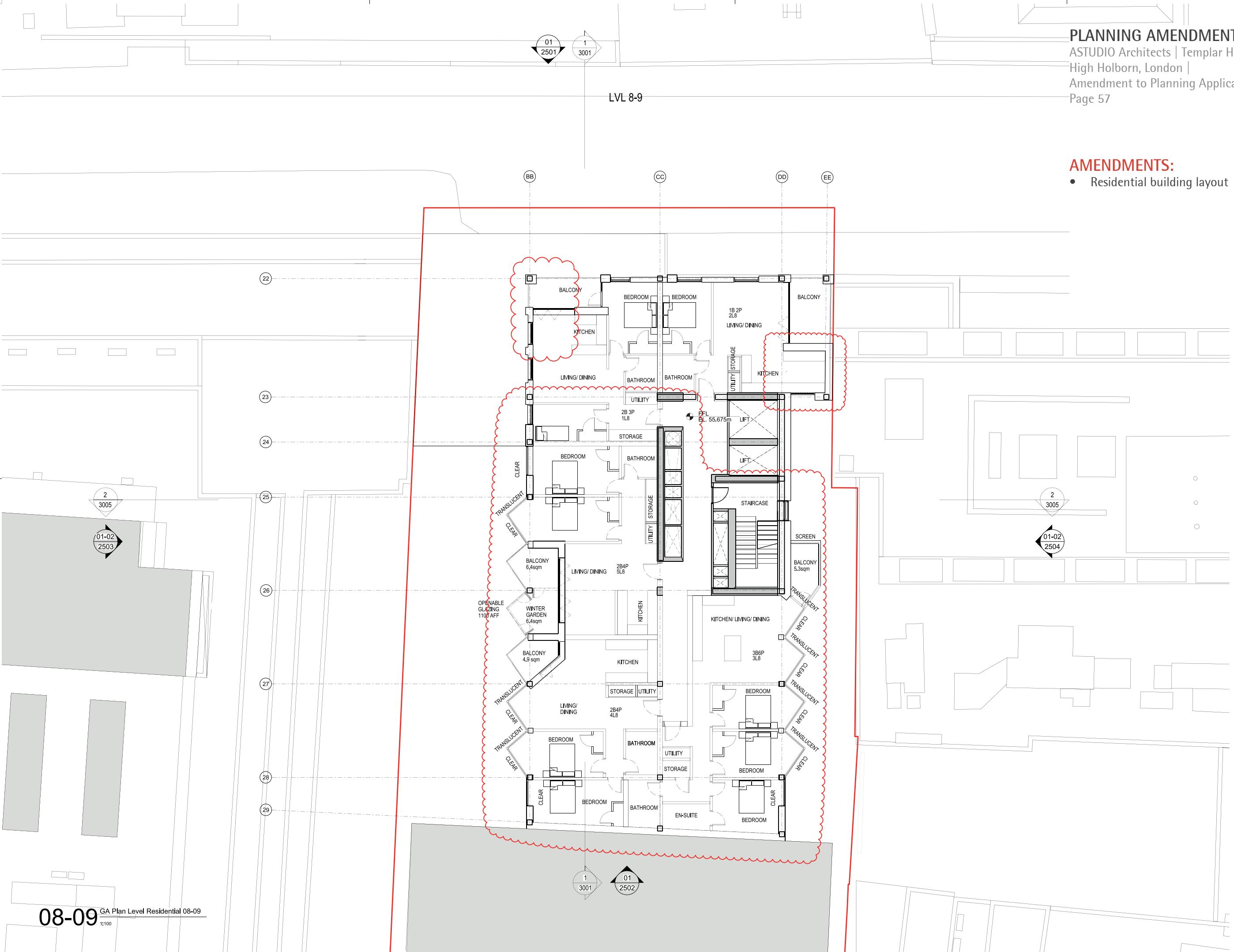

**08-09** GA Plan Level Residential 08-09  
 1:100

rev	description	date	dr	by
P1	PLANNING	16.07.2015	JK	DP
P2	PLANNING AMENDMENT	26.02.2016	RB	DP
	original by	18.06.2015	AL	MR

**ASTUDIO**  
 architecture

Client <b>PLATFORM</b>	
Project Templar_House	
Drawing Residential Level 8-9 Plan	
Scale 1:100 A1/1:200 A3	
Project number 14002	Issue status PLANNING AMEND
Drawing number TH-AS-A 00-PL-0100-PL08	1310 P2
Originator ASTUDIO	Designer AL

This drawing is to be read in conjunction with all related drawings. Do not scale from this drawing. All dimensions must be checked and verified on site before commencing any work or producing shop drawings. The originator should be notified immediately of any discrepancy. This drawing is copyright and remains the property of ASTUDIO Architecture.



**PLANNING APPLICATION DRAWING**

ASTUDIO Architects | Templar House,  
 High Holborn, London |  
 Amendment to Planning Application 2015/4407/P  
 Page 58

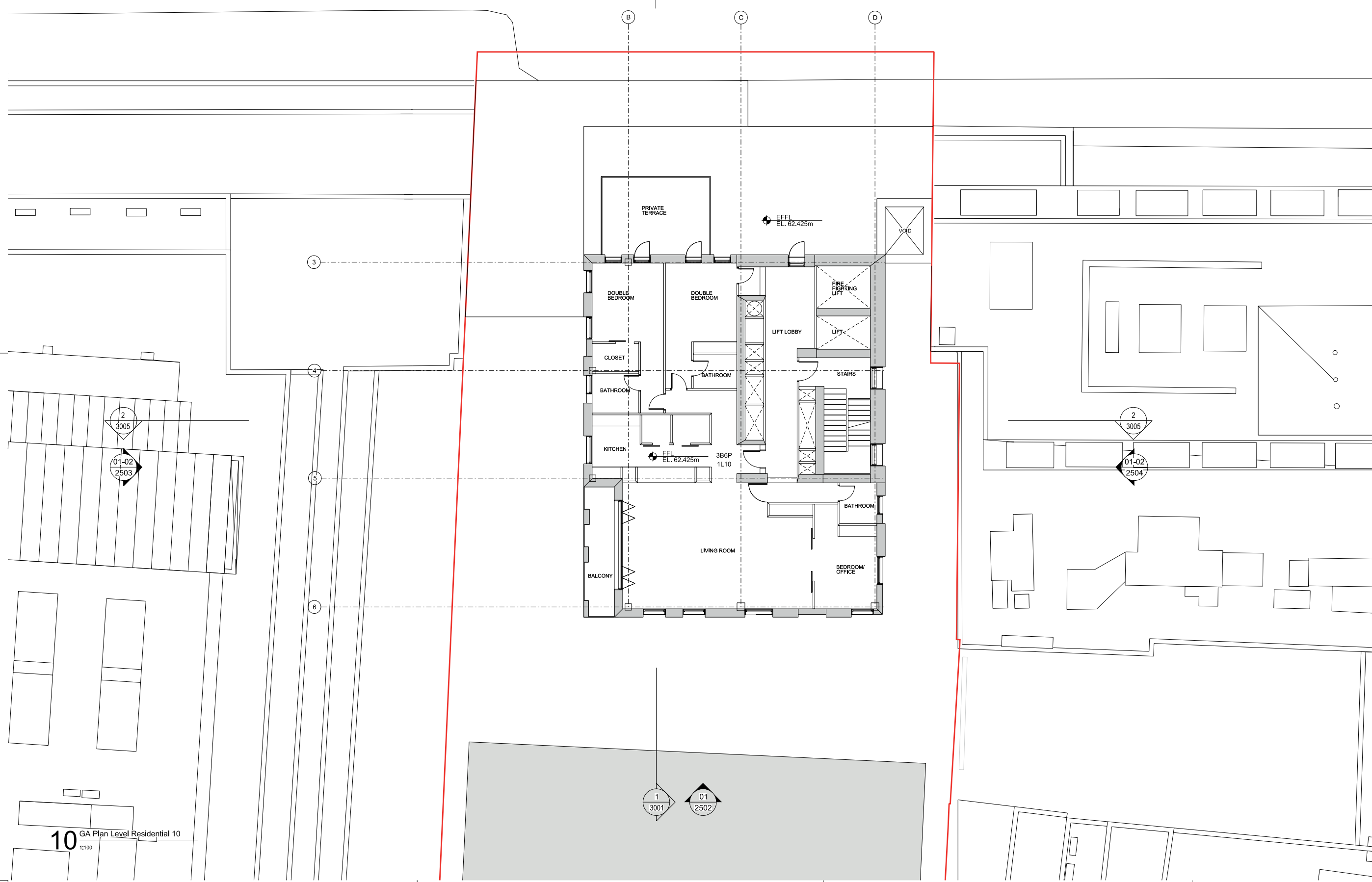

**10** GA Plan Level Residential 10  
 1:100

rev	description	date	dr	by	ap
P1	PLANNING	16/07/2015	JK	DP	
1					
original by	ASTUDIO	15.06.2015	JL	MR	

**ASTUDIO**  
 architecture

Elizabeth House - Tower Building - 10th Floor - 11 York Road - London SE1 7NX - UK

Client	<b>PLATFORM</b>
Project	Templar_House
Drawing	Residential Level 10 Plan
Scale	1:100 A1/1:200 A3
Project number	14002
Issue status	PLANNING
Drawing number	TH-AS-A-00-PL-0100-PL10 1312 P1
Author	ASTUDIO
Checker	
Designer	

This drawing is to be read in conjunction with all related drawings. Do not scale from this drawing. All dimensions must be checked and verified on site before commencing any work or producing shop drawings. The copyright should be notified immediately of any discrepancies. This drawing is copyright and remains the property of ASTUDIO Architecture.

**AMENDMENTS:**

- Residential building layout

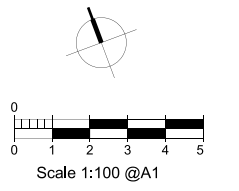

rev	description	date	dr	by
P1	PLANNING	16.07.2015	JK	DP
P2	PLANNING AMENDMENT	26.02.2016	RB	DP
original by		18.06.2015	AL	MR

**ASTUDIO**  
 architecture

Elizabeth House - Tower Building - 10th Floor - 11 York Road - London SE1 7NL - UK

Client		<b>PLATFORM</b>	
Project		Templar_House	
Drawing		Residential Level 10 Plan	
Scale		1:100 A1/1:200 A3	
Project number	Issue status	PLANNING AMEND	
14002			
Drawing number			
TH-AS-A	00-PL-0100-PL10	1312	P2
00/01/15	00/01/15	00/01/15	00/01/15

This drawing is to be read in conjunction with all related drawings. Do not scale from this drawing. All dimensions must be checked and verified on site before commencing any work or producing shop drawings. The originator should be notified immediately of any discrepancy. This drawing is copyright and remains the property of ASTUDIO Architecture.



**AMENDMENTS:**

- Residential building layout

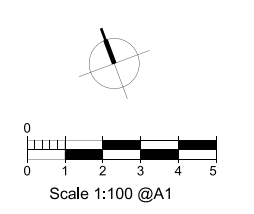

rev	description	date	by	ap
P1	PLANNING	16.07.2015	JK	DP
P2	PLANNING AMENDMENT	26.02.2016	RB	DP
	original by	19.06.2015	AL	MR

**ASTUDIO**  
 architecture

Elizabeth House - Tower Building - 10th Floor - 11 York Road - London SE1 7YK - UK

Client	<b>PLATFORM</b>		
Project	Templar_House		
Drawing	Residential Level 11 Plan		
Scale	1:100 A1/1:200 A3		
Project number	14002	Issue status	PLANNING AMEND
Drawing number	TH-AS-A-00-PL-0100-PL11	1313	P2

This drawing is to be read in conjunction with all related drawings. Do not scale from this drawing. All dimensions must be checked and verified on site before commencing any work or producing shop drawings. The originator should be notified immediately of any discrepancy. This drawing is copyright and remains the property of and ASTUDIO Architecture.

**PLANNING APPLICATION DRAWING**

ASTUDIO Architects | Templar House,  
 High Holborn, London |  
 Amendment to Planning Application 2015/4407/P  
 Page 62

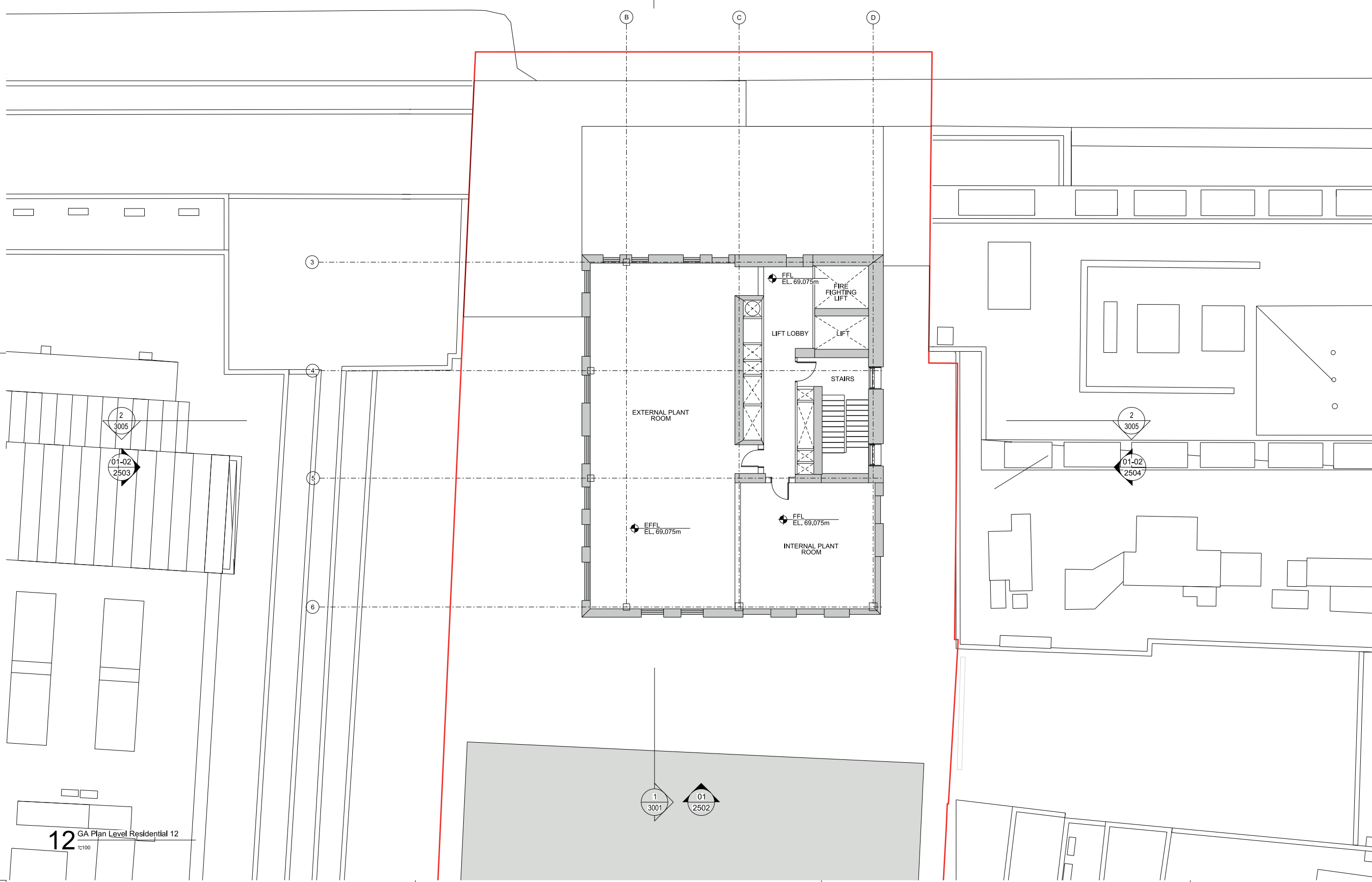

01  
2501

1  
3001

2  
3005

01-02  
2503

2  
3005

01-02  
2504

1  
3001

01  
2502



0 1 2 3 4 5  
 Scale 1:100 @A1

rev	description	date	by	app by
P1	PLANNING	16/07/2015	JK	DP
	original by	19/06/2015	JL	MR

**ASTUDIO**  
 architecture

Elizabeth House - Tower Building - 10th Floor - 11 York Road - London SE1 7YK - UK

Client	<b>PLATFORM</b>		
Project	Templar House		
Drawing	Residential Level 12 Plan		
Scale	1:100 A1/1:200 A3		
Project number	14002	Issue status	PLANNING
Drawing number	TH-AS-A-00-PL-0100-PL12	1314	P1

This drawing is to be read in conjunction with all related drawings. Do not scale from this drawing. All dimensions must be checked and verified on site before commencing any work or producing shop drawings. The originator should be notified immediately of any discrepancy. This drawing is copyright and remains the property of and ASTUDIO Architecture.

12 GA Plan Level Residential 12  
 1:100

**AMENDMENTS:**

- Residential building layout

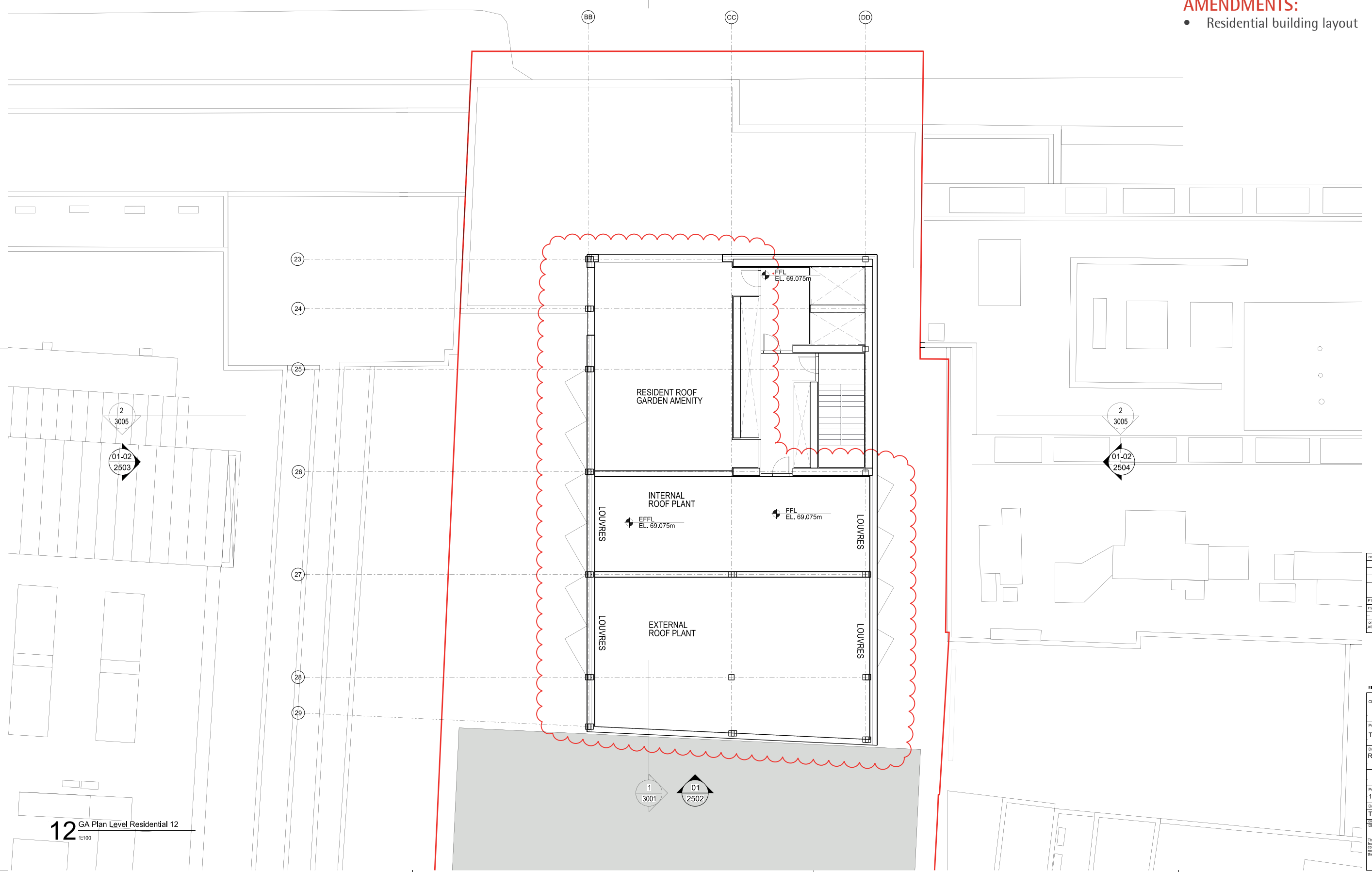

**12** GA Plan Level Residential 12  
 1:100

rev	description	date	dr	by
P1	PLANNING	16.07.2015	JK	DP
P2	PLANNING AMENDMENT	26.02.2016	RB	DP
original by		15.06.2015	AL	MR
ASTUDIO				

**ASTUDIO**  
 architecture  
 15 South House - Tower Building - 10th Floor - 11 York Road - London SE1 7YX - UK

Client	<b>PLATFORM</b>		
Project	Templar_House		
Drawing	Residential Level 12 Plan		
Scale	1:100 A1/1:200 A3		
Project number	14002	Issue status	PLANNING AMEND
Drawing number	TH-AS-A-00-PL-0100-PL12	1314	P2
Author	ZINCHENKO	TRACER/COOK	BRADY

This drawing is to be read in conjunction with all related drawings. Do not scale from this drawing. All dimensions must be checked and verified on site before commencing any work or producing any drawings. The copyright should be notified immediately of any discrepancies. This drawing is copyright and remains the property of and Astudio Architecture.



**PLANNING APPLICATION DRAWING**

ASTUDIO Architects | Templar House,  
 High Holborn, London |  
 Amendment to Planning Application 2015/4407/P  
 Page 64

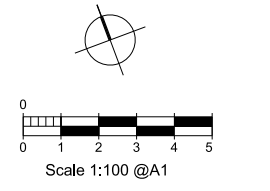
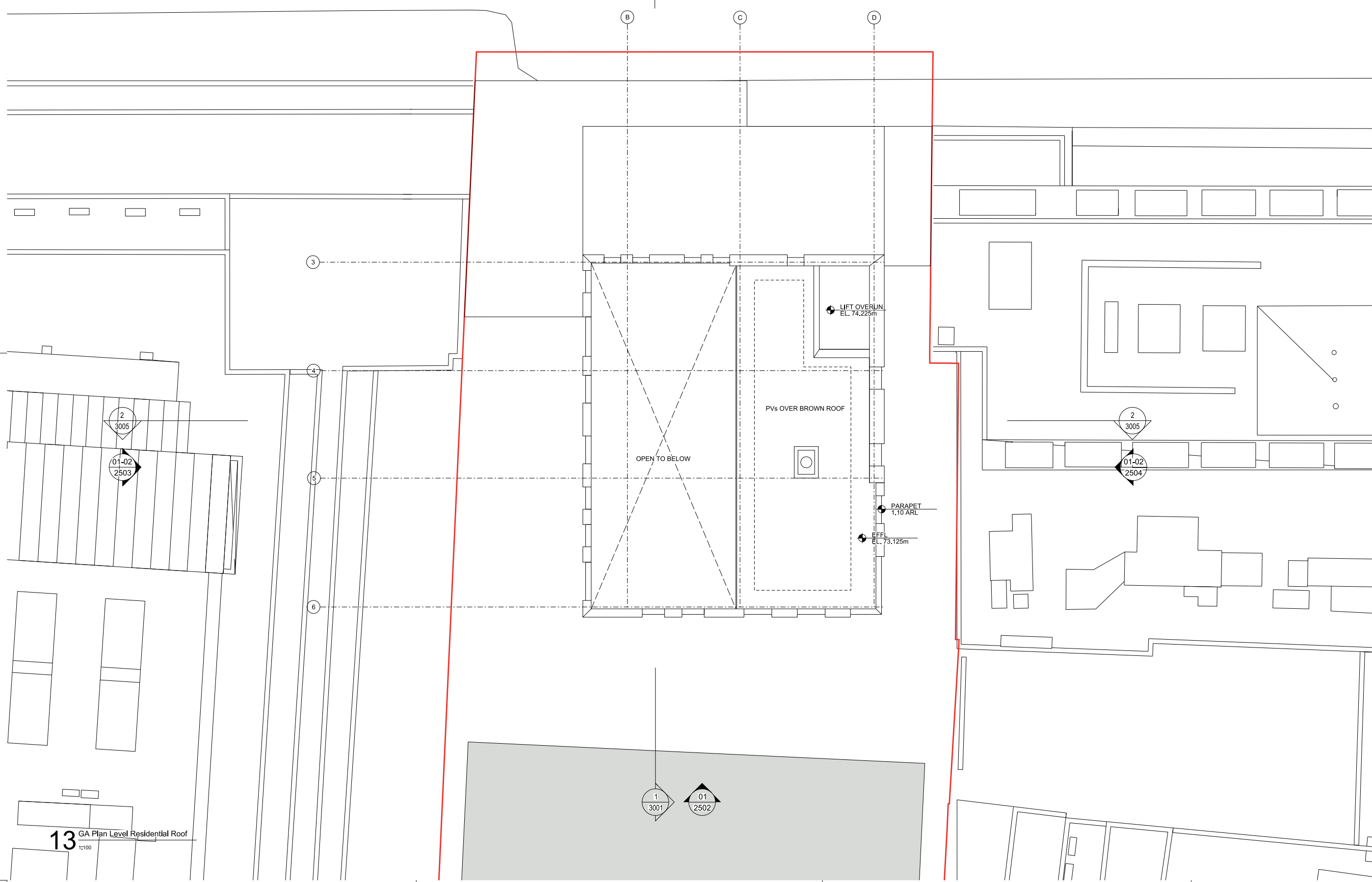

rev	description	date	dr	by
P1	PLANNING	16/07/2015	JK	DP
	original by	16/06/2015	AL	MR

**ASTUDIO**  
 architecture

Elizabeth House - Tower Building - 10th Floor - 11 York Road - London SE1 7YK - UK

Client	<b>PLATFORM</b>
Project	Templar_House
Drawing	Residential Level 13 Plan
Scale	1:100 A1/1:200 A3
Project number	14002
Issue status	PLANNING
Drawing number	TH-AS-A-00-PL-0100-PL13 1315 P1

This drawing is to be read in conjunction with all related drawings. Do not scale from this drawing. All dimensions must be checked and verified on site before commencing any work or producing shop drawings. The obligator should be notified immediately of any discrepancy. This drawing is copyright and remains the property of and ASTUDIO Architecture.

**13** GA Plan Level Residential Roof  
 1:100

**AMENDMENTS:**

- Residential building layout

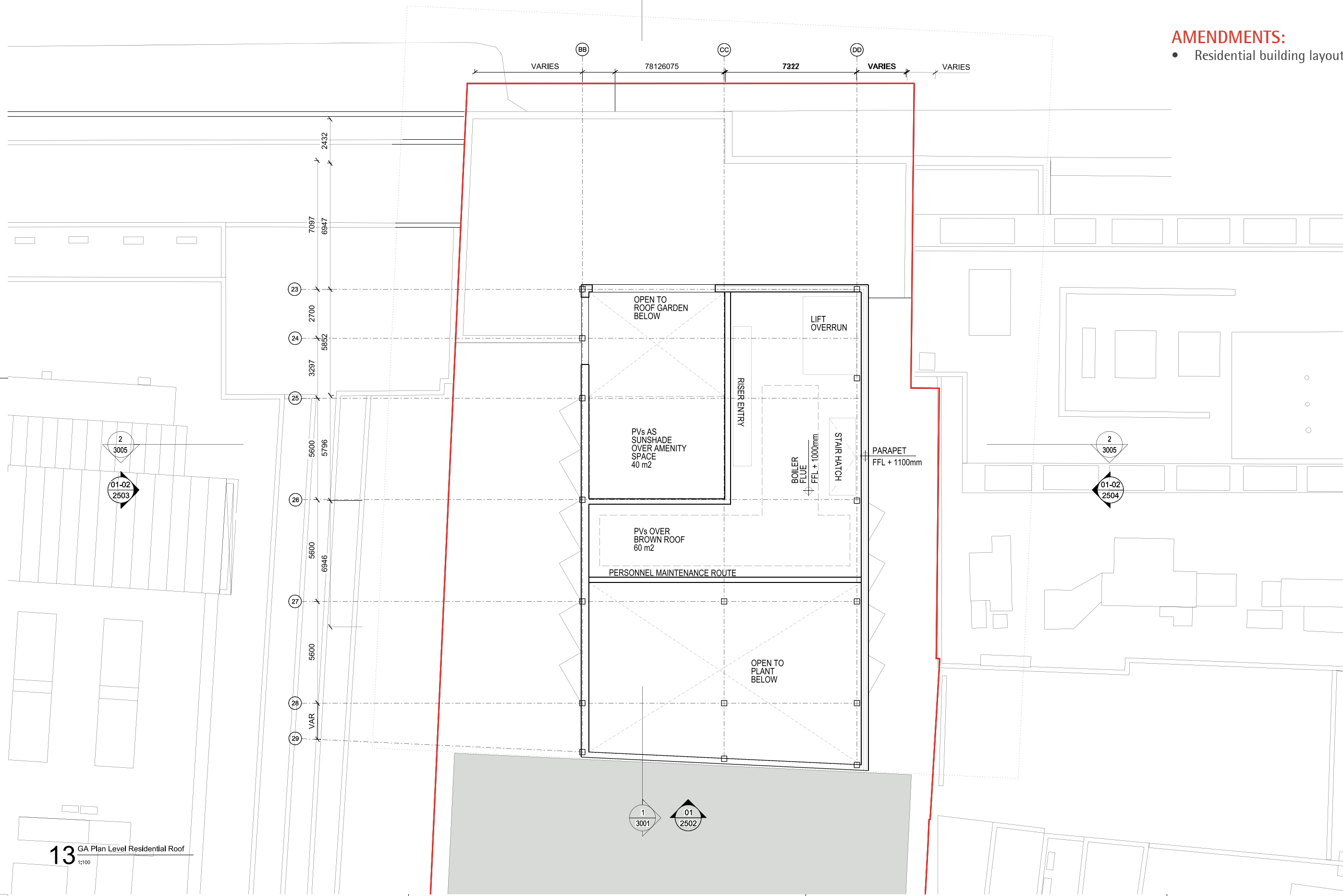

**13** GA Plan Level Residential Roof  
 1:100

rev	description	date	dr	by
P1	PLANNING	16.07.2015	JK	DP
P2	PLANNING AMENDMENT	26.02.2016	RB	DP
original by		15.06.2015	AL	MR

**ASTUDIO**  
 architecture  
 15 South House - Tower Building - 10th Floor - 11 York Road - London SE1 7YK - UK

Client		<b>PLATFORM</b>	
Project		Templar_House	
Drawing		Residential Level 13 Plan	
Scale	1:100 A1/1:200 A3		
Project number	14002	Issue status	PLANNING AMEND
Drawing number	TH-AS-A-00-PL-0100-PL13	1315	P2
Author	AL	Checker	DP

This drawing is to be read in conjunction with all related drawings. Do not scale from this drawing. All dimensions must be checked and verified on site before commencing any work or producing shop drawings. The copyright should be notified immediately of any discrepancy. This drawing is copyright and remains the property of and Astudio Architecture.