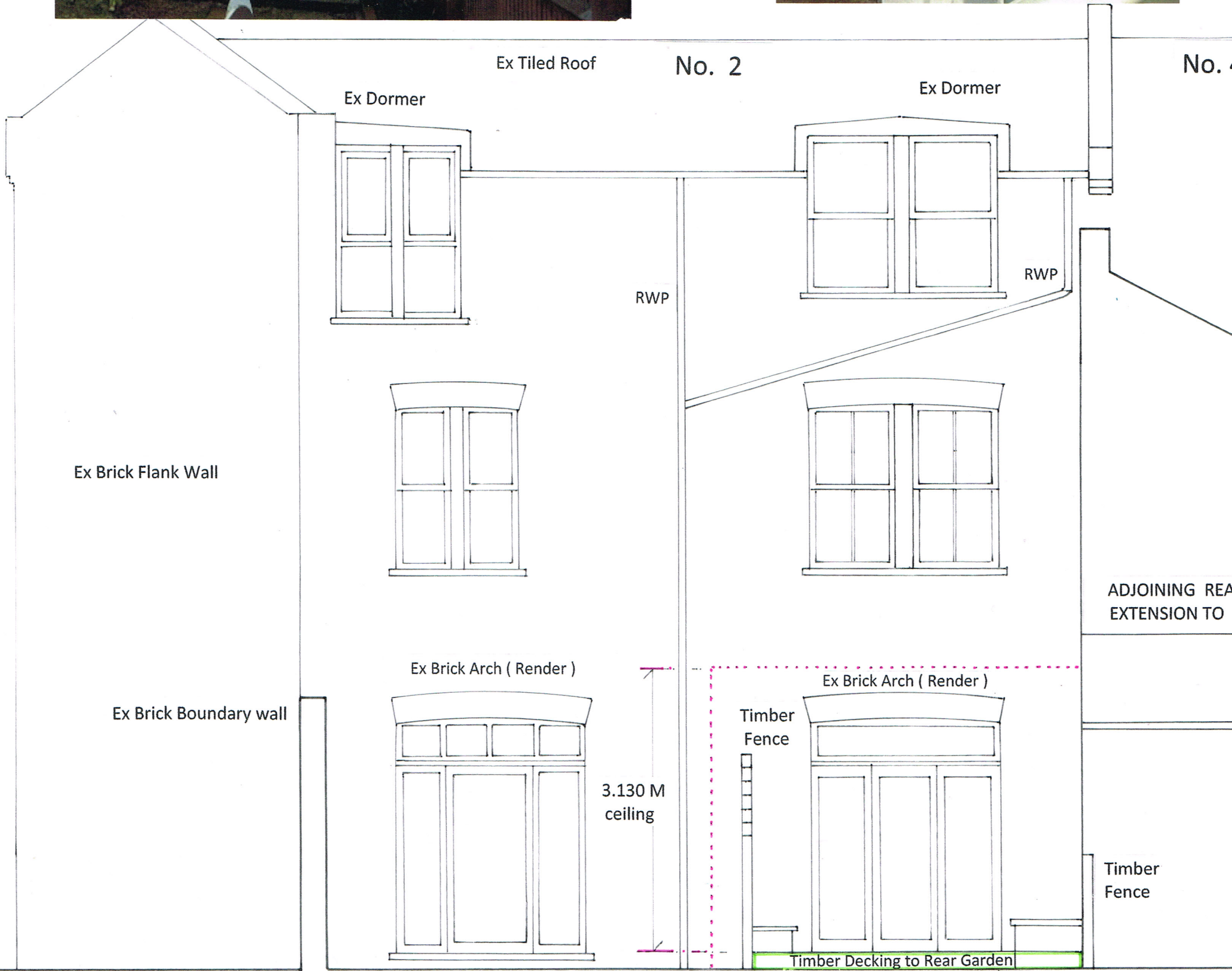

PHOTO 1 Rear Elevation (23.01.2016)



PHOTO 2 Render to Brick Arch Detail



| | | | |
|---------------|---|-----------|------|
| ARCHITECT | CHARLES KHOO RIBA - PROGETTI | | |
| JOB TITLE | 109 CHETWYND ROAD LONDON NW5 1DA Tel: 020 7482 5996 | | |
| DRAWING TITLE | FLAT 2, 2 INGLEWOOD ROAD NW6 1QZ | | |
| DRAWN BY | DATE | JAN 2016 | |
| AS BUILT | SCALE | 1:50 (A3) | |
| ELEVATION | JOB NO. | DWG. NO. | REV. |
| | 349/ | P2 | |

Double Glazed timber folding doors (3 panes)
to existing brick arch opening

Outline to Flat 2

REAR ELEVATION 1:50

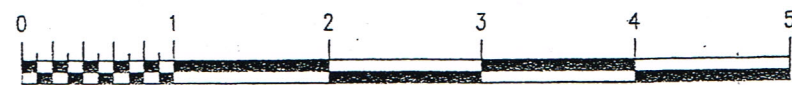

SCALE 1:50 A3 SIZE