

NOTE:
NO CHANGES UNDERTAKEN
TO FRONT ELEVATION

C H A L T O N S T R E E T

Pullman Hotel

16 - 20 CHALTON STREET

22 - 98 CHALTON STREET

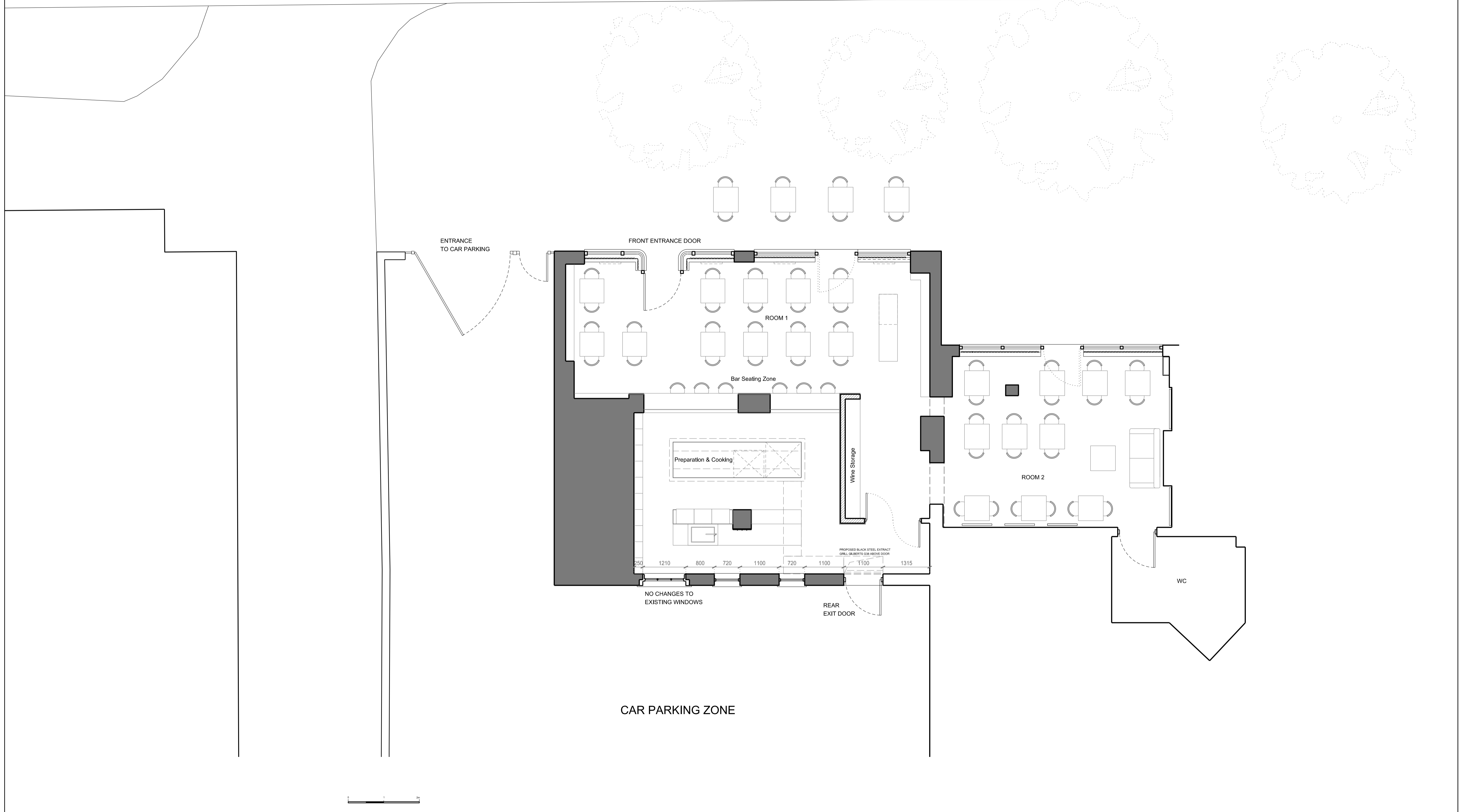

REV	DATE	DESCRIPTION	BY

DO NOT SCALE OFF THIS DRAWING

Dimensions, area and levels where given are only approximate and subject to site survey. All dimensions are to be checked on site. Any discrepancies or variations are to be reported to the architect before work commences.

This drawing is to be read in conjunction with the architectural specification (where provided) and all relevant consultants and / or specialists drawings / documents and any discrepancies or variations are to be reported to the architect before the affected work commences.

Electronic data / drawings are issued as "read only" and should not be interrogated for measurement. All dimensions and levels should be read, only from those values stated in text, on the drawing.

Notes

The contents of this drawing including the printed copies are copyright of T O Architects Ltd. Reproduction in whole or part is not permitted without prior written consent of T O Architects Ltd.

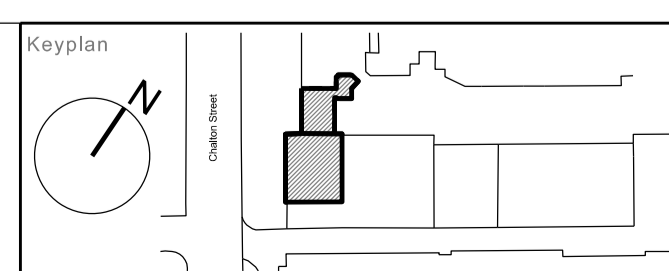

t o architects ltd
omnibus business centre
39-41 north road
london n7 9dp
+44 (0) 20 3536 8903
+44 (0) 78 9999 5450
www.toarchitects.com

to.Architects

Project: 16 - 20 Chalton Street - Ground Floor Premises		
Title: Proposed Ground Floor Plan		
Scale: A1 1:50	Drawing and File Number: TOA-0106-PL-P-00-GA-00	REV: