

01 GF BATHROOM AS EXISTING  
SCALE 1:50 AT A3

- DEMOLITION KEY (SUFFIX DEM.)**
- 01. REMOVE MODERN CABINETS
  - 02. REMOVE MODERN KITCHEN FITTINGS
  - 03. -
  - 04. REMOVE MODERN DRESSER CABINET
  - 05. -
  - 06. REMOVE NON-ORIGINAL DOOR LEAF
  - 07. REMOVE MODERN KITCHEN FITTINGS
  - 08. -
  - 09. REMOVE EXISTING FLOOR TILES
  - 10. REMOVE WASH HAND BASIN
  - 11. REMOVE TOILET PAN
  - 12. REPLACE DOOR WITH NEW FULLY GLAZED DOOR. STRUCTURAL OPENING RETAINED
  - 13. MAKE OPENING TO CHIMNEY AND REINSTATE FIRE PLACE WITH SURROUND TO MATCH FIREPLACE AT GROUND FLOOR LEVEL.
  - 14. PART DEMOLISH WALL BETWEEN KITCHEN AND DINING SPACE TO MAKE LARGER OPENING. RETAIN 275 MM NIB TO WALL AND 200MM DOWNSTAND AT HEAD
  - 15. REMOVE FRENCH DOORS AND REPLACE WITH LARGER FULLY GLAZED DOOR.
  - 16. CUT BACK NON ORIGINAL RUSTIC TIMBER FIREPLACE LINTLE TO BE FLUSH WITH THE WALL

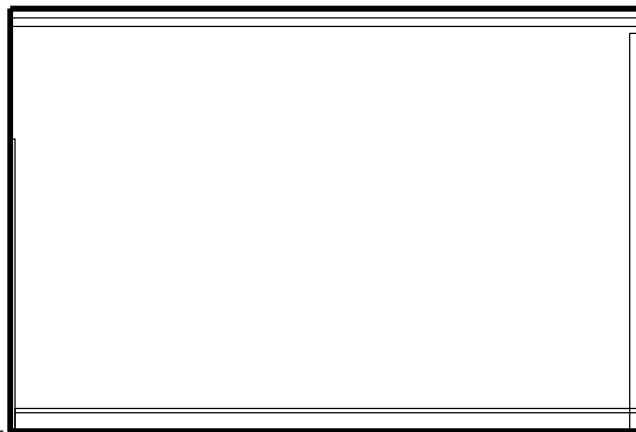
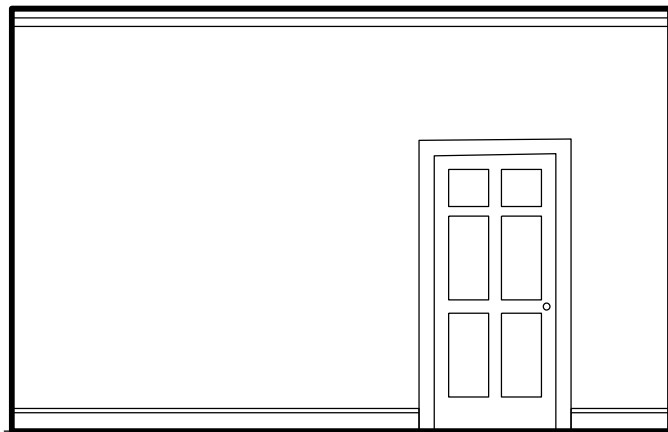
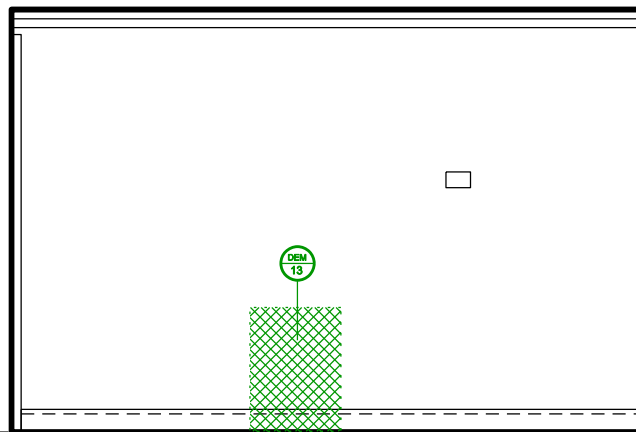
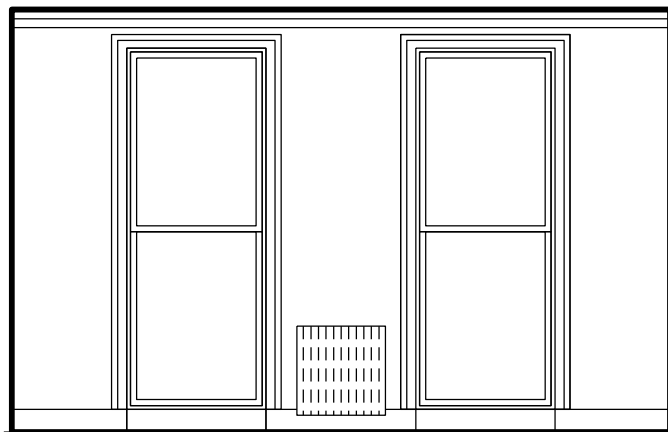

02 FF FRONT ROOM AS EXISTING  
SCALE 1:50 AT A3

Rev A	10.03.16	Amended following Conservation officer comments
Project No.	15118	
Client	Katharine Reid & Michael Crabtree	
Scale	Date	March 2016
Project	17 Grove Terrace, London	
Drawing Title:	Internal Elevations Existing 02	
Drawing No.	P-401	Rev. A
Drawn	JG	Checked JG

Copyright Origin Architecture Ltd. 2016  
No implied license exists. This drawing should not be used to calculate areas for the purposes of valuation. All dimensions to be checked on site by the contractor and each dimension to be their responsibility. Do not scale drawings. All work must comply with relevant British Standards and Building Regulations requirements. Drawing errors and omissions to be reported to the architect.

info@originstudio.co.uk  
www.originstudio.co.uk

