

ALL DIMENSIONS TO BE CHECKED ON SITE.
DO NOT SCALE FROM THIS DRAWING EXCEPT FOR THE PURPOSES OF LOCAL AUTHORITY PLANNING

A	18.09.14	Notes added to proposed shopfront RJS
B	22.09.14	Notes and dimensions added RJS
C	15.10.14	Specification of awning added RJS
D	22.12.14	Existing windows to 1st and 2nd floors shown. Vertical banner sign omitted RJS
E	27.11.15	Proposed elevation & section revised to Trekker TMC



existing shopfront elevation
scale - 1:50 @ A1 / 1:100 @ A3



existing projection sign detail
scale - 1:20 @ A1

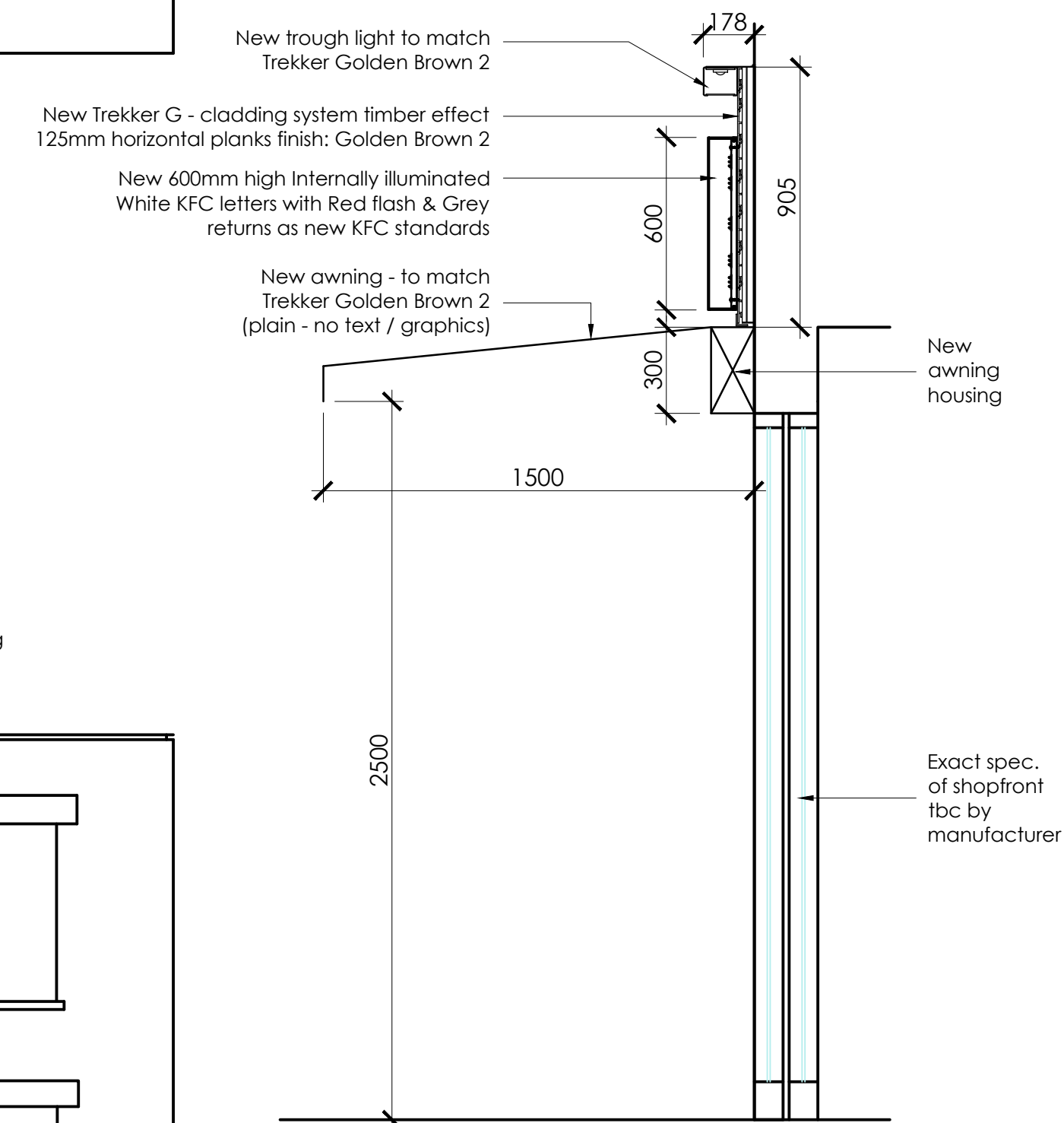

typical section through shopfront
scale - 1:20 @ A1

MANUFACTURER'S NOTE ONLY:
ALL HEIGHTS TBC ON-SITE PRIOR TO MANUFACTURE

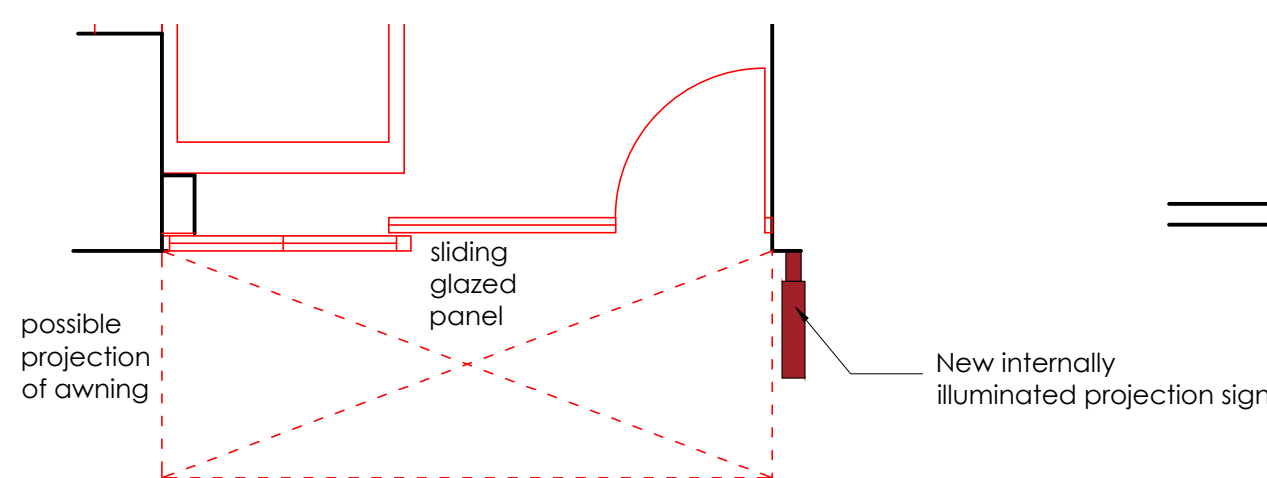
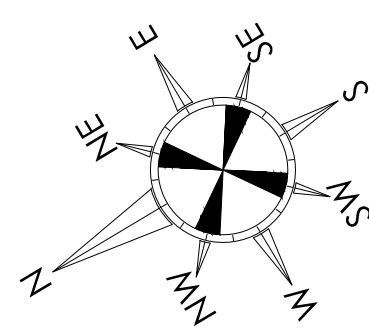

proposed shop front plan
scale - 1:50 @ A1 / 1:100 @ A3

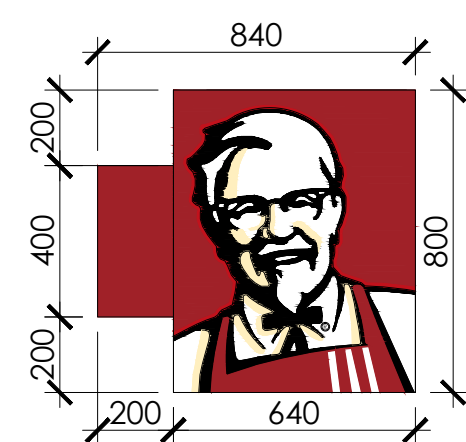

proposed projection sign detail
scale - 1:20 @ A1



proposed shopfront elevation
scale - 1:50 @ A1 / 1:100 @ A3

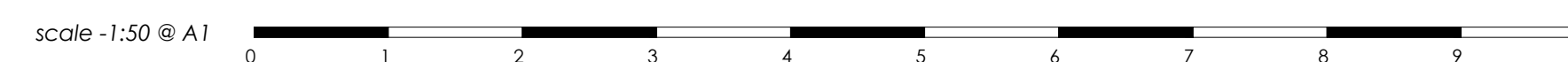

HONE EDWARDS ASSOCIATES
Design Studio
Millars Three
Southmill Road
Bishop's Stortford
Herts. CM23 3DH
email: firstname.lastname@honeedwards.co.uk
Tel: 01279 758545
Fax: 01279 757730



IMAGE ENHANCEMENT

store address
KFC RESTAURANT
CAMDEN
237-239 HIGH STREET
NW1 7BU

drawing title
EXISTING AND PROPOSED SHOPFRONT ELEVATIONS

drawn by	checked	date
RJS	JE	SEPT 2014

store no.	scale
	1:50 & 1:20 @ A1

drawing no.	revision
0000/2014/G210	

HEA drawing no.	revision
2188/G210	E